In Two Parts — 36 Pages
PART I — TELEGRAPH SHEET — 18 PAGES

The Los Angeles Times

"Sail on, sail on, and on and on."

DAY MORNING, AUGUST 12, 1927. C DAILY, 5 CENTS. SUNDAY, 10 CENTS.

Liberty Under Law—Equal Rights—True Industrial Freedom

HEARING FOR RADICALS

Sacco - Vanzetti Plea Wins

Justice Grants Review of Case by Full Bench of Supreme Court

Pair Removed from Death Cell as Guard About Prison Relaxes

BOSTON, Aug. 11. (Exclusive)—Nicola Sacco and Bartolomeo Vanzetti, saved from death in the electric chair by a "midnight reprieve" by Gov. Fuller, were granted a hearing before the full bench of the State Supreme Court today by Judge Sanderson.

The judge approved the hearing on exceptions taken by counsel for the two men to his dismissal of their petition for a writ of error after a conference with Arthur D. Hill and Elias Field of defense counsel, and Atty.-Gen. Reading.

Judge Sanderson signed the copies of the bill of exceptions, writing:

"I allow these exceptions so far as I have power to do so."

Justice Braley then officially called the Supreme Court into session at 9:30 Tuesday morning to hear the case. The court will consist of five justices.

NEW HOPE FELT

Coupled with the dramatic respites last night as the two self-starved men were awaiting the march to their deaths, today's decision by Judge Sanderson has stirred Sacco-Vanzetti sympathizers to renewed hope of saving them.

As another move in the new fight for life, Michael Musmanno, of defense counsel, filed exceptions in the Dedham Superior Court to the rulings of Judge Webster Thayer, original trial judge. This bill was signed by Attorneys Hill, Evarts and Field.

Exceptions were taken to Judge Thayer's denial of a motion for a new trial and his denial of the petition for a stay of execution and the bill was allowed by Judge Thayer in order to get the whole case again before the Supreme Court.

One bill of exceptions was based on Thayer's refusal to withdraw from the case in favor of another judge.

PRISONERS TAKEN FROM DEATH HOUSE

BOSTON, Aug. 11. (AP)—Nicola Sacco and Bartolomeo Vanzetti tonight were lodged at a more comfortable distance from the execution chamber of State prison than they had been for a week while the way was cleared for a hearing in their defense before the full bench of the Massachusetts Supreme Court.

In contrast to last night when they waited in the death cells until half an hour before the time scheduled for their execution for the word which brought them twelve days more of life, tonight they were resting in obviously better spirits in the Cherry Hill section of the prison.

"What a beautiful day!" Sacco exclaimed this noon while crossing the prison yard. Reviving spirits gave him strength to make the trip unassisted and to climb the stairs to a more cheerful cell than that which adjoins the death chamber. Celestino Madeiros, who shared in the respite granted by the Governor and his council, also was moved.

Vanzetti today drank coffee at two

(Continued on Page 3, Column 6)

"Is This Another Apology, Henry?"

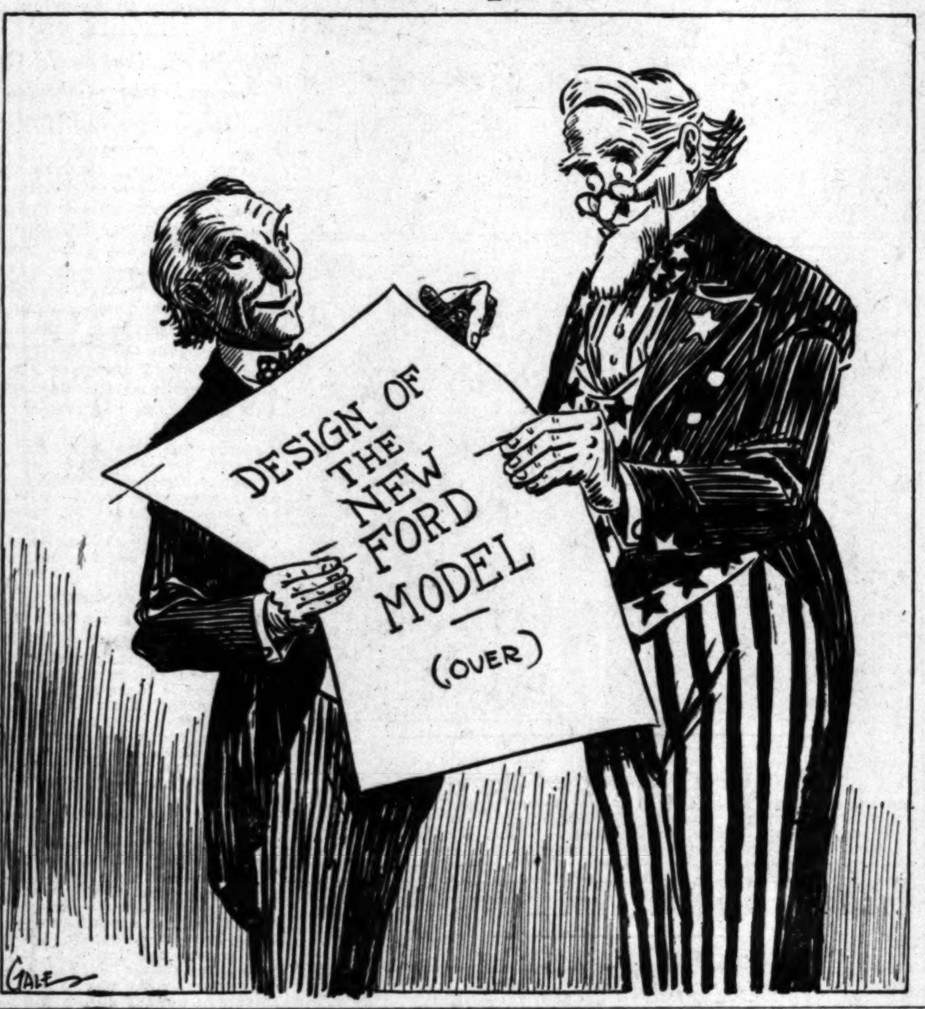

IRISH STATE FACES NEW UPHEAVALS

De Valera and Henchmen Take Oath, Enter Dail and May Oust Cosgrave

DUBLIN, Aug. 11. (AP)—The recent assassination of Kevin O'Higgins, Vice-President of the Free State Council, and the measures which President Cosgrave's government adopted in the face of that murder, have had surprising and unforeseen consequences, which observers say threaten to upset the Cosgrave government and completely revolutionize the political situation in the Irish Free State.

Among the government's measures was one to compel all candidates at elections to take the oath of allegiance to the British crown before going to the polls. This measure was expected to split the Fianna Fail, the Republican party headed by Eamon De Valera, whose members steadfastly had refused to take any such oath. Instead this government move welded Fianna Fail into a united determination to subscribe to the oath.

This decision resulted today in forty-five Republican Deputies, including De Valera himself, taking the oath and assuming their seats in the Dail for the first time. The Republicans previously had let it be known that they consider taking the oath an empty formality so far as they are concerned, as they take it with the mental reservation that they subscribe allegiance only to the Irish nation.

The advent of the Republican Deputies into the Dail gives the opposition parties just enough votes to upset the government, and it is stated that they have agreed to work together. It was said tonight, however, it is not expected that any Republican Deputy will take office if a new government is formed.

New Auto Fuel Declared Found

LISBON (Portugal) Aug. 11. (AP)—Invention of a substitute for gasoline which may solve the problem of a concentrated fuel for long-distance aviation is reported to have been made by Senor Remon Ribeiro, a Portuguese engineer.

Indian Hordes Go on Warpath

LA PAZ (Bolivia) Aug. 11. (AP)—Thousands of Indians have gone on the warpath in the Poocata regian, about 200 miles southeast of La Paz, killing several persons, says reports reaching here from Potosi.

Today's Problem in Salesmanship

For the 100,000 Southern California Men and Women Engaged in Selling.

By C. E. NEWLIN, Sales Expert

QUESTION: *Did you put Service above Profit today?*

ANSWER: Yes; I realize that unless I can serve my customer I have no excuse for making the sale. My profit is always satisfactory if I sell with the thought of Service uppermost.

NEW SEA TEST FOR AIR MAIL

Navy Flyer Will Attempt to Drop Bags on Deck of Leviathan After Departure from New York

WASHINGTON, Aug. 11. (Exclusive)—To test out the practicability of speeding up the transoceanic mail service by delivering air mail to steamers at sea, officials of the Navy, Shipping Board and postal service have arranged for a naval flyer to attempt to drop two mail bags on the deck of the Leviathan on her next eastbound voyage.

The Leviathan leaves New York on the forenoon of the 20th inst. On the morning of the 21st, Lieut. Charles H. Schildhauer, flying one of the largest Navy seaplanes of the PN-10 type, will head east from the naval air station at Squantum, Mass., so as to intercept the Leviathan about 500 miles east of New York. The giant seaplane will carry two consignments of official United States mail, totaling 100 pounds, and when he reaches the steamer the pilot will so maneuver as to gain a position above the decks of the liner. The mail sacks will then be dropped.

Postal officials describe the proposed flight as purely experimental and it is stated that no attempt will be made at this time to continue the service. Should the experiment be successful, however, it is hoped that a regular service can be established some time in the future. It is believed that from twenty-four to thirty-six hours can be cut off the time that it takes a letter to cross the ocean.

Two light cruisers and one destroyer have been ordered by the commander of the scouting fleet to take designated positions along the proposed route to be traversed by the plane to act as markers and also to be available in case of a forced landing. Should weather conditions be unfavorable, Lieut. Schildhauer has been instructed not to make the flight. Postmaster-General Harry S. New issued orders today for the preparation of the mail for the trip. He also stated that postage will be charged at the rate of 10 cents per half-ounce, plus the postage to the country for which the mail is destined.

"If successfully delivered to the Leviathan, these letters will then be treated as ship mail," Mr. New said, "receiving cancellation of the steamship Leviathan seapost. The project is to be regarded purely in the light of an experiment and no important mail is desired."

EXPERT ON CHINA GETS OLDS POST

Nelson T. Johnson Named Assistant Secretary of State by Coolidge

RAPID CITY (S. D.) Aug. 11. (AP)—Nelson T. Johnson of Oklahoma was appointed today by President Coolidge to be Assistant Secretary of State. He succeeds Robert E. Olds, who was recently appointed Undersecretary of State when Joseph C. Grew was named Ambassador to Turkey.

WASHINGTON, Aug. 11. (AP)—Appointment of Nelson T. Johnson to be an Assistant Secretary of State brings into the group of assistant secretaries the chief adviser of the State Department on Chinese and other Far Eastern affairs.

Johnson now is chief of the division of Far Eastern affairs and has been connected almost exclusively with Chinese service since 1907. He received his first appointment as a student interpreter in China. Johnson has been successively through all grades of the consular service in China.

HOSPITAL BIDS RECEIVED

WASHINGTON, Aug. 11. (AP)—Approximately seventy-five bids for construction of a 250-bed tuberculosis hospital at Tucson, Ariz., were opened today by the Veterans' Bureau. The estimated cost of the hospital will be $1,000,000, it was said at the bureau. The award of the contract is expected to be made in about two weeks.

LARGEST LIGHT IN USE SOON

World's Most Powerful Beam Will be Turned on in Virginia Demonstration Tuesday

NEW YORK, Aug. 11. (AP)—A light so strong that it will produce the effect of sunburn at a distance of two miles and will blister the skin of a person standing 1000 feet away will be turned on next Tuesday night at Charlottesville, Va., the General Engineering Management Corporation announced today.

The searchlight will have a beam of 1,385,000,000 candlepower visible 200 miles. The crater arc of the light, it was announced, will be "the hottest spot on earth," when 17,200 watts are turned on to give the light its full power. The temperature of the crater will be approximately 38,000 deg. F. and the crater will be "as bright as the sun at high noon."

The light, said to be five times more powerful than any used heretofore, will be exhibited under full power in conjunction with the Institute of Public Affairs now in session at the University of Viriginia. The Virginia Public Service Company will sponsor the exhibit. It will be flashed at 8 o'clock, observatories in all parts of the United States were advised today by telegram.

Tests planned for the light include a check of certain of the theories of Prof. Albert Einstein and the current concept of the speed of light. The light will be placed at the disposal of university physical laboratories for tests.

It was expected that when the light is swung around in a circle, it will be visible at all first-class American observatories. Under ideal weather conditions, it was said, the beam itself should be visible for 200 miles.

TODAY-
Or Early Tomorrow Morning
Want Ad Copy for SUNDAY TIMES
—Should be Sent or Phoned
MEtropolitan 0700

SOVIET OUT OF CHINA

Last Red Adviser Quits Hankow

Effort to Form Communist State Turns Chinese Against Russia

Balking of Intervention by Coolidge Breaks Hold of Moscow

[Copyright, 1927, by Chicago Tribune]

SHANGHAI, Aug. 11. (Exclusive)—Chapter 1 of the Russian Communist experiment in China was closed today when Gen. Zoivsevolodvitch Galens, the high soviet military adviser to the Chinese Nationalists, departed from Hankow for Russia. He was the last of the Russian advisers here.

Like many other Russians who have been connected with the Nationalist movement, Gen. Galens returned to Russia over the long, historic trail connecting China with Russia, across Mongolia.

HELPED NATIONALISTS

Gen. Galens took with him a fleet of American motor cars and trucks, as did Michael Borodin and other advisers who departed a few weeks ago. Although M. Borodin said before his departure: "I still have another string for my bow," most persons familiar with the situation in China believe the Communist influence rapidly is waning and will shortly disappear, provided the United States and other powers now pursue a policy in China which will not give the Chinese a further excuse for a Russian alliance.

That the Russian help was an important factor in the Nationalist success is unquestioned, particularly respecting military advice and propaganda. The latter is similar to the propaganga the soviets used in consolidating control in Russia.

FEW REDS LEFT

Although the opposition of the powers had some effect in causing China to throw out the Russians, the chief cause of China's about-face was due to the Russian intrigue to establish a Communist state, driving out other foreigners. This caused intelligent Chinese to become suspicious of the Russian intentions, and finally caused a break.

The only Red Russians remaining in China today are a few consuls and officials of the Chinese Eastern Railway in Manchuria. The back of the Russian influence in China was broken when President Coolidge refused to permit military intervention, following the Nanking incident.

The Communists believed the powers' intervention would throw China into Russia's arms.

LEGISLATIVE RECESS FOR ARIZONANS

Labors in New Special Session Deferred Until October 24, Next

PHOENIX (Ariz.) Aug. 11. (AP)—The Arizona Legislature, which adjourned its third special session this morning and convened in a new special session this afternoon, wound up the day by recessing until October 24, next.

Before the close of the third special session, the Legislature in rapid order created Arizona's first highway commission, appropriated money for the payment of State highway creditors, and passed a resolution condemning the Board of State Institutions for appropriating $75,000 for a Colorado River survey.

The new special session resulted in the confirmation of the Governor's appointments to the new highway commission.

Nine Quakes in Sea Recorded

PANAMA, Aug. 11. (AP)—Nine earthquake shocks were recorded on the Canal Zone seismograph between 9 o'clock Tuesday night and 5 o'clock yesterday morning. Officials estimated the center of the disturbance at 250 miles southwest of Balboa, presumably in the Pacific Ocean. Though the quakes were quite noticeable here, no damage has been reported except for the stopping of a number of clocks.

The most severe quake was the one registered at 9 o'clock Tuesday night; it dislodged the seismograph pen.

HAWAII FLYERS BATTLE OVER HOPPING OFF TODAY

Four Want to Go, Five Don't, While Officials Remain Up in Air on Qualifying Entrants

BY FLOYD J. HEALEY
"Times" Staff Correspondent

BAY FARM AIRPORT, OAKLAND, Aug. 11. (Exclusive)—By unanimous consent of the nine pilots now here for the proposed Honolulu air race the start of the flight was postponed tonight from tomorrow at noon to Tuesday at noon. Following a stormy meeting which started shortly before 10 p.m. but broke up much sooner than had been expected, Lieut. Ben H. Wyatt, naval inspector whose navigation permit is essential for the sanction of the Department of Commerce, announced that each of the aviators has affixed his signature to a written agreement agreeing to the postponement.

Their signatures amount to acceptance of Inspector Wyatt's contention that the planes are not ready to hazard the perils of 2400 miles of fog-ridden ocean between here and Honolulu. Wyatt is not satisfied with the degree of accuracy shown by the navigators in their tests. He is not fully satisfied that some of the navigators chosen at the last minute are thoroughly competent.

FIGHT OVER START

At least five of the pilots agreed with him. But their agreement had split the flying camps wide open only a few hours before. The five wanted a forty-eight-hour postponement and four others insisted they were going to fly.

Those who wanted to stay are Arthur C. Goebel, Los Angeles; Norman A. Goddard, San Diego; Martin Jensen, Honolulu; Charles W. Parkhurst, Lomax, Ill., and William P. Erwin, Dallas, Tex.

Those who wanted to go are John "Augie" Pedlar, Flint, Mich.; Livingston G. Irving, Berkeley; Bennett H. Griffin, Oklahoma City, Okla., and John Frost, Los Angeles.

The holdover camp is backed officially, with reservations, by flight officials. They stand firmly on their previous announcement that they will not qualify a plane which has not passed pilot and navigation tests; that these tests must be completed by 10 a.m. tomorrow to obtain sanction; that any pilot who takes off without the approval of the United States Department of Commerce will be ineligible for the two cash prizes, will face a fine of $500 and revocation of his license.

Tonight Maj. Irving was the only pilot who stood so qualified and even this honor was tinged with the backwash of a bitter argument with the navigation inspector, Lieut. Ben H. Wyatt.

PILOTS SPLIT

The pilots split after twenty-four hours of the most hectic arguing, bursts of temperament, telephoning, telegraphing and cabling that has been experienced since Dole first proposed the air derby. Previously they had been almost a unit in opposing Inspector Wyatt's ultimatum that they would have to submit to the most thorough kind of trials. They had insisted they were ready, the die was cast and they wanted to go.

But many things have happened in twenty-four hours.

The tragic crash that brought death to Lieuts. George Covell and R. S. Waggener at Point Loma yesterday had its temporary reaction and gave way to the traditions of the skies.

Then came today's crash of the triplane, Spirit of Los Angeles, and the almost miraculous escape from death of Capt. James L. Giffin, Navigator "Ted" Lundgren and Lawrence Weill of Bakersfield, a passenger. Covell and Waggener had drawn No. 13 in the starting lists. Giffin and Lundgren had what flyers call a freak ship. Two in a row didn't put the human eagles into a frame of mind that was any too healthy.

MANY FAIL IN TESTS

On top of this, the preliminary navigation tests put to them by Wyatt yesterday failed to sift as accurately as they might have. Even Irving was off on his compass, but not enough to miss the islands if he gets that far.

As if this were not enough, the flight officials here, in a secret meet-

(Continued on Page 2, Column 3)

BISHOP WILL AID BANKS

Residents Pledge $600,000

More to be Raised in Other Owens Valley Towns for Closed Institutions

Criminal Action Against Two Wattersons Promised by District Attorney

BY C. A. JONES
"Times" Staff Correspondent

BISHOP, Aug. 11.—In efforts to rehabilitate the Inyo County Bank and its branches, which, according to Will C. Wood, State Superintendent of Banks, failed with a shortage of more than $800,000, residents of the Owens River Valley here today pledged $600,000 of their own funds. Other meetings throughout the valley are expected to raise an equal sum.

Mr. Wood stated here yesterday that his interest is to obtain what funds he can for the depositors, and that contributions from such a source will be credited to the accounts.

Dist.-Atty. Hession, who yesterday was shown a statement regarding the conditions of the banks, failed to take action today, and tonight was reported to have departed hurriedly for Los Angeles. He refused to disclose the reason for his sudden departure. Earlier in the day he declared he was investigating the situation.

EXAMINERS STUDY BOOKS

Mark and W. W. Watterson, officers of the Inyo County Bank and the controlling financial interests of the valley, had no statement to make. Last week they declared the Los Angeles Water Bureau was at fault.

Examination of the affairs of the Bishop National Bank, a Watterson institution which closed the same day last week, continued today by national bank examiners. The results of the examination, it is understood, will be issued from San Francisco.

The extent of the shortage came as a blow to many persons of the valley, but they have concentrated their efforts on recouping from the disaster. Business concerns, forced to carry on by a strictly cash basis, are making the best of the situation. City employees in the valley today were paid in cash, the first time this has been done in years.

HESSION SAYS HE WILL CHARGE EMBEZZLEMENT

BISHOP, Aug. 11. (AP)—Jess Hession, District Attorney of Inyo county, announced today that criminal complaints charging embezzlement probably will be issued tomorrow in

(Continued on Page 2, Column 7)

FORD TAKES FIRST FLIGHT

"It's Great," Says Flivver King as He Lands After Ride With Col. Lindbergh

DETROIT, Aug. 11. (AP)—The famous flying team of "We"—Col. Charles A. Lindbergh and his Spirit of St. Louis—made additional aviation history today. They persuaded Henry Ford and his son Edsel to make their first flights.

Visibly pleased by their experience both the automobile manufacturer and his son then took a second ride on one of their own tri-motored all-metal planes, while Lindbergh alternated at the controls with Harry Brooks, chief Ford pilot.

SIT AT CONTROLS

Not content with simply riding, first Edsel and then his father sat at one of the seats of the dual control and observed at first hand the technique of the air.

"It was great; there's nothing to it," was the elder Ford's comment at the conclusion of the first flight. Edsel made similar comment and added that he was pleased to have made his first flight with Lindbergh and in the plane which acccomplished the historic trans-Atlantic flight.

Overcoming his opposition to going aloft, Mr. Ford donned suitable flying clothes and climbed into the cabin of the Spirit of St. Louis at Ford airport shortly before 1 o'clock upon Col. Lindbergh's invitation. Mechanics had rigged up an extra seat in the space reserved for gasoline on the plane's ocean hop. Rising gracefully from the ground, Lindbergh headed the plane around the field and then circled the Ford estate and the Ford offices and laboratories at Dearborn.

RIDE OWN PLANE

Ten minutes later he landed. Mr. Ford climbed from the plane. Edsel took his seat and the flight was repeated.

With the second flight completed, the Ford plane was rolled from its hangar. The two Fords, Col. Lind-

(Continued on Page 2, Column 5)

Will Rogers Remarks:

SANTA BARBARA, Aug. 11. [To the Editor of The Times:] Up here attending the beautiful Santa Barbara fiesta showing the life in California before Fords, movie salaries and realtors in knee breeches made a Coney Island out of the State.

Yours,
WILL ROGERS.

P.S.—The weather was not unusual.

DAY'S NEWS SUMMED UP

Support pledged Sepulveda Boulevard project at meeting of city, valley and beach district representatives. Page 9, Part II.

Women's organizations warned against supporting radical movements unknowingly. Page 7, Part II

PACIFIC SLOPE. Flight to Hawaii is postponed until Tuesday. Page 1, Part I.

Triplane Spirit of Los Angeles dives into San Francisco Bay after flying from Long Beach for start in Dole race. Page 2, Part I.

Elementary, high schools and junior colleges showed increased attendance last year, report shows. Page 7, Part I.

California gives east tips on art of real estate handling. Page 8, Part I.

Raging grass fire, out of control, menaces Fresno Hot Springs. Page 8, Part I.

GENERAL EASTERN. Coolidge visitors predict his entry into race with draft by convention. Page 1, Part I.

Sacco and Vanzetti granted new hearing by full bench of Massachusetts Supreme Court. Page 1, Part I.

Lindbergh takes Ford on first plane trip. Page 1, Part I.

Investigator declares revelation of facts in mystery of Russian Grand Duchess will shock Europe. Page 3, Part I.

WASHINGTON. Flyer will attempt to drop air mail on Leviathan after departure in new test. Page 1, Part I.

Regular army reorganized to speed up mobilization in case of emergency. Page 3, Part I.

Date for hearing in First National Bank merger name fight advanced to Wednesday. Page 8, Part I.

FOREIGN. Flight over Atlantic from Paris may be started today. Page 2, Part I.

LIQUOR SHIP WITH NEW NAME CAPTURED

NEW YORK, Aug. 11. (AP)—Technically classified by the Coast Guard as a pirate ship on the ground that it had changed its name at sea without authority, the British trawler Sebastopol was seized off the narrows today with a load of 5000 cases of liquor valued at $300,000 at bootleg prices. The name Westmoreland had been painted over the original name, although the ship's papers showed her to be the Sebastopol.

TRIPLANE CRASHES IN BAY AND OUT OF HAWAII RACE

Spirit of Los Angeles Wrecked in Landing at Oakland but Three Flyers Escape Unhurt

BAY FARM AIRPORT, OAKLAND, Aug. 11. (Exclusive)—Hopelessly out of the Honolulu air derby, but with its three occupants saved as if by a miracle from its twisted wreckage, the giant triplane Spirit of Los Angeles rested tonight on the mud bottom of San Francisco Bay with one wing tip sticking forlornly out of fifteen feet of water. The plane crashed this afternoon as an attempt was made to land it on Bay Farm Field with its controls out of commission.

A few minutes before 1 p.m. the orange-hued, triple-winged plane came floating earthward from a height of about 3000 feet. Nearly 4000 spectators, gathered along the board side rails and in automobiles parked hub to hub, raptly watched it, ready to cheer the new arrivals and the faith of their backers.

Seconds later, spectators were trampling each other in fleeing haste, gasping in fear and throwing themselves to the ground in a mad effort to escape the thing that swooped not more than fifteen feet over their heads and plunged with an eerie side slant into the bay at the south side of the airport.

SPECTATORS NEARLY HIT

No less appalling was the realization, when calm had been restored, that if the plane had been ten feet lower when it careened over the side fence, scores of spectators probably would have been killed or injured and innumerable automobiles wrecked.

There were three in the plane when it went into the bay and buried its nose in the mud. Capt. James L. Giffin, Long Beach attorney and aviator, was at the controls. Theodore Lundgren of Los Angeles was handling the navigation instruments and Lawrence Weill of Bakersfield, a friend of Capt. Giffin, was aboard as a passenger.

Faulty controls caused the crash, Capt. Giffin declared. In the light of his explanation, his ability to maneuver the great plane as well as he did to a wreck that saved possible scores from harm was considered by other pilots little short of marvelous.

CONTROLS FAULTY

"The crash," he explained, "was due to the ship failing to control properly and the failure of the motors to function properly. We came the entire distance from Bakersfield with the stick (control rod) tied forward to compensate for a heavy tail. As we came in over the field the controls failed entirely.

"As we settled a puff of wind caught her and she lifted off the ground. We turned on both motors and she began to swing to the left. Then we cut out the right motor, hoping that the left motor would pull her up. This it failed to do.

"Then we opened both motor throttles and both Weill and myself tried the right rudder and threw the stick entirely forward to the right. But she continued to swing to the left until she lost all her forward speed.

"The left lower wing caught in the water, the ship was cross-winded, pulled into the water and cracked up."

CROWD SYMPATHETIC

Spontaneous sympathy broke from the crowd surrounding him, as he stood, still wet from his immersion in the bay. Giffin shrugged his shoulders.

"Count us out," he replied and walked disconsolately away for a change into dry clothes, later to direct efforts at salvaging as much as possible from the wreck.

The triplane was constructed at the International Aircraft Corporation plant in Long Beach and was designed by Edward Fisk, aeronautical engineer. It was the only triplane entered in the race, had two motors, and was capable of carrying 834 gallons of gasoline. The ship was backed by a coterie of Los Angeles men headed by P. H. "Puss" Halbriter, and including Hoot Gibson, C. B. Kerr, Kenneth H. Preuss, Maurice De Mond, L. H. Rounsavelle, F. G. Hoffine, Arthur H. Laack, Arthur R. Rude, James L. Miller and Philip Forve, Jr.

Because of its construction the plane already had been given its nickname by the flyers on the field. To them it was the "Stack O'Wheats," its three wings making the significance obvious.

GAS LEAK REPAIRED

The ship was delivered to Giffin at Los Angeles Wednesday. With Giffin and Lundgren aboard, it took off at 6 p.m. and headed north, but near Bakersfield a gas line leak developed and Giffin came down for repairs. Giffin took off again at 6 a.m. today with Weill as additional cargo.

As the machine came into the Bay Farm field from the southeast, it was about 3000 feet high and appeared to be flying perfectly. Giffin circled the field once and then started down.

"Here comes the 'Stack O'Wheats,'" the crowd shouted. The triplane seemed to settle easily. The crowd subconsciously surged forward. Then it happened.

There was a puff of wind and the plane made a breath-taking plunge to one side—to the left, toward the south guard rail. One motor was spitting: Then both roared.

With a fearsome lunge, the plane zoomed straight toward the crowd and automobiles.

ALL OVER QUICKLY

It was all over in a second. But in that second, those who scrambled, clawed, stumbled and ran, lived an eternity of stark fear.

The roar ceased. There was a sizzling, steaming "ka-lumpp" and the plane was in the bay.

An ambulance and fire truck were speeding toward the wreck even before it hit the water.

The crowd, only a moment before wide-eyed with terror, was now wide-eyed with wonder.

The ventilator door on top opened. Out climbed Giffin, with Lundgren after him. A gasp of relief swept the field and roadway. They clutched for the wing and held on.

Up from the water a short distance away came first a hand threshing water and then the head of Weill. He swam to the wing where Giffin and Lundgren were perched and a cheer went up.

A fireman, with a rope tied about his waist, swam out to the wreck and Weill came ashore, hand over hand, and was hustled off to the field hospital for an examination and dry clothing. Giffin and Lundgren stuck to their plane until a boat took them off.

PICTURE OF LUNDGREN'S MOTHER STAYS DRY

BAY FARM AIRPORT (Oakland) Aug. 11. (Exclusive)—Theodore (Ted) Lundgren of Los Angeles, navigator of the ill-fated Spirit of Los Angeles, wrecked in its attempt to land, asked the waiting crowd of reporters for a knife as he was hauled out of the boat which brought him ashore from the triplane. A dozen were handed him. He took one and plunged the blade into the cover of his wrist watch.

"Let's see if this thing leaks," he said.

Evidently it didn't, for when the cover flew open, he cried joyfully:

"Well, my sweetheart didn't get wet."

The reporters crowded around to see the "sweetheart."

It was a picture of his mother, still dry.

A few minutes later Lundgren was telegraphing Mrs. Sophie Lundgren at 439 Columbia street, Los Angeles, that he was safe, though wet.

COURT OF INQUIRY INTO PLANE DEATHS ORDERED

SAN DIEGO, Aug. 11. (AP)—Vice-Admiral Louis R. De Steiguer, acting commander-in-chief of the western battle fleet, today instructed Capt. Frank R. McCrary, fleet air force commander, to conduct a court of inquiry into the deaths of Lieuts. George Covell and Richard Waggener, killed in the crash of a commercial monoplane here Wednesday.

Covell and Waggener had obtained special permission from the Navy Department to act as pilot and navigator, respectively, for the Tremaine low wing monoplane in the Hawaiian air derby.

Authorities at North Island declared today that the fatal mishap probably will result in naval aviators hereafter being prohibited from flying any more freak planes in air contests of any sort.

It is pointed out that the Navy is not building any more racing planes for competition in the international seaplane races.

Naval aviation officials here feel that lives of naval flyers should not be needlessly endangered by permitting them to fly planes which are not of a strictly standard type or which have not been thoroughly tested.

A thorough investigation of Wednesday's fatal crash tended to bear out the general opinion that Lieut. Covell became confused by the low lying fog shrouding a part of Point Loma and crashed into the bluff before he was aware of his danger. There apparently was nothing wrong with the monoplane and observers say the Wright Whirlwind engine was functioning perfectly.

Military funeral services were conducted for Lieuts. Covell and Waggener in the naval chapel at North Island this morning. In accordance with provision made by Lieut. Covell in event of death, his body will be cremated and the ashes scattered over the ocean from a seaplane. The body of Lieut. Waggener will be sent to the home of his parents at Warrington, Fla.

In the
Sunday Times
AUGUST 14, 1927 PRICE 10c

With Dare-Devil Air Pilots on the Dole Prize Race to Hawaii

Up to the minute news of epoch making dash across Pacific for Dole prize money now scheduled to start next Tuesday; stories of success and failure of courageous aviators told in graphic and accurate accounts by special Times correspondents.

Bolshevism Exacts Awful Price from Innocent People in Russia

Lewis Stanton Palen opens page of revolutionary crimes in his story "Staking Life on a Balance of Wills."

Los Angeles Man Reveals Secret that Startled World of Art

Carefully hidden facts which kept people guessing for more than three years told for first time.

What White Man First Saw the Present Site of Los Angeles?

One of many interesting questions of historic value answered in unique presentation of early California life and history.

Front Elevation View of "Times" Demonstration Home

Hopes for Dole Prize Vanish in Nose Dive

Plane That Fell and Flyers

Above is shown the triplane Spirit of Los Angeles, entered in the Dole race, which was wrecked yesterday when it crashed in shallow waters of San Francisco Bay. Below, Capt. James L. Giffin, pilot (left) and Ted Lundgren, navigator, who escaped unharmed.

FAVORS HAWAII RACE HALT

Maitland Recites Danger of Pacific Hop by Aviators Untrained in Ocean Flying

BY BILL HENRY
"Times" Staff Correspondent

WASHINGTON, Aug. 11. (Exclusive)—Approval of postponement of the Dole air race was voiced in aeronautical circles here tonight, the sentiment of the majority being expressed by Lieut. Lester J. Maitland, who, with Lieut. Albert Hegenberger, first accomplished the Hawaiian flight, when he said:

"That's no flight to attempt without thorough preparation, first-class equipment and, above all, a first-class navigator."

Relief was felt that the recommendations of the Department of Commerce had borne weight. It seems to be the sentiment here that the flight, while it is a great sporting event, has a very serious aspect which is not thoroughly understood by the general public nor even appreciated by many of the entrants.

LENGTHY STUDY NEEDED

"The navigation problem presented by the flight to Hawaii," said Lieut. Maitland, "is one that few appreciate. Our own flight was made only after lengthy preparation and its success was due almost entirely to the practical experience in aerial navigation of Hegenberger, who had prepared himself not only by study of theoretical navigation, but by actual flights on cloudy days when he would fly above the clouds and find his objective by means of instruments.

"On our flight there were numerous occasions when we had side winds giving us a drift of as high as seventeen degrees. When you realize that it takes only an error of three degrees on your course from the coast to miss the Hawaiian Island group entirely you can easily see the chances that would be taken by flyers with insufficient experience, poor instruments, or who might depend on what they call 'dead reckoning.'

"I feel personally that our flight and the flight of Smith and Bronte demonstrated rather conclusively that the Hawaiian air trip can be made successfully, but if half a dozen people fell in the ocean and were drowned either through faulty equipment or poor navigation much of the public confidence in flying, which has resulted from the recent feats across the Atlantic and Pacific, might be destroyed.

WOULD TEST FLYERS

"My own feeling is that had the flight started on schedule in all probability a number of the contestants would have failed and might possibly have been drowned, whereas with an additional period of time in which to look into the condition of the planes and instruments and to investigate the navigational qualifications of the pilots it will be possible to eliminate the unfit and reduce the possibility of fatalities."

Lieut. Maitland's own idea is that every contestant in the race should be forced to make an actual flight of not less than 100 miles to sea, locate an object such as a steamer and then return to land and locate an objective, thereby demonstrating ability to navigate without landmarks.

HAWAII FLYERS FIGHT ON START

(Continued from First Page)

ing at a San Francisco athletic club last midnight, voted to cable the flight committee at Honolulu, recommending a postponement of two weeks.

The combination was match to dry wood. Overwrought nerves and temperament broke out like a good case of measles.

When, this afternoon, the reply of the Honolulu committee came back, to the effect that no good reason was apparent why the race should not go ahead as scheduled, the pilots rejoiced; but only temporarily. Regardless of the committee, Wyatt stood flat-footedly on his intention to disqualify every man who has not passed his tests.

GOEBEL SUGGESTS DELAY

Then Goebel, who is one of the greatest dare-devils in the game, who can stunt in the face of death for the fun of it and who holds the upside-down flying crown of the Coast, suggested that the flyers themselves voluntarily postpone the hop. He was backed by his newly selected navigator, Lieut. William Davis.

Goddard and Hawkins of the El Encanto swung into line. Martin Jensen and Paul Schleuter of the Aloha followed. Parkhurst and Erwin, who just got in this afternoon, the former from Peoria and the latter from Dallas, readily agreed. There was some question, anyway, due to their late arrival, that they could get Inspector Wyatt's clearance in time to be on the starting line at noon.

The contention of this group, as expressed by Goebel, was that not a single one of the flyers is properly equipped or tested for the start.

IRVING WANTS TO GO

Immediately, howls of disapproval came from the opposing group.

Maj. Irving, first to reply to Goebel's suggestion, said:

"To hell with it. I'm starting tomorrow."

Pedlar, who will carry the flying schoolma'am, Mildred Doran, in the plane named for her, answered:

"To hell with the prize money. I am under contract to take Miss Doran to Honolulu and I'm going to do it."

All Griffin had to say was:

"I'm ready to go."

Frost, who will pilot the Golden Eagle, said nothing but lined up with the "go" group. Previously in the day he was quoted by a contemporary pilot as remarking that he was going to fly no matter who tried to stop him.

The cable battle which preceded this one was just as outspoken and fully as bitter as the printed word on a cable blank can be.

It was several hours after the local flight committee, in its star chamber session, decided to ask the advice of the Honolulu governing body, before the action got around the camps of the flyers.

BOMBARDMENT BEGINS

Then a bombardment of cablegrams began. The flight committee had stacks of them when it assembled in Honolulu at 9 a.m. The chairman, Clarence Cooke, was on the neighboring Island of Molokai, according to dispatches, but got to the meeting two hours late and voted with the rest.

Maj. Irving cabled:

"Preparation is part of the competition," and averred he was ready to go in accordance with the rules.

John D. Malloska of Flint, backer of the biplane Miss Doran, was in Honolulu and appeared in person before the committee. He argued that delay would deprive him of the services of Manley R. Lawing, his navigator, as Lawing had obtained only a thirty-day leave from the Navy for the flight.

"We were ready the 1st inst.," he concluded, "have been under heavy expense, and it will be greater if there is another postponement."

THEY TALK TO DOLE

The discussion which followed indicated unanimity that the entrants had been given ample time to prepare, so they telephoned to Dole, who offered the prizes for the flight. At the conclusion of a talk with him, they issued a statement reading:

"The committee disapproves postponement of the zero hour for starting time. The contestants already have been given twelve days' additional time, from the 1st inst. to the 12th inst. Moonlight prevails for the entire flight on this day, while later the weather conditions will be less favorable for flying. The starting timer has full authority and responsibility to qualify entrants, who may start as soon as qualified after zero hour."

The local committee then withdrew its objection and everything apparently was all right until the pilots fell out.

EIGHT REBELS KILLED IN VERA CRUZ CLASH

MEXICO CITY, Aug. 11. (AP)—Special dispatches from Vera Cruz report that eight rebels were killed and four soldiers and sixteen rebels wounded in a three-hour combat in the Teocelo District of the State of Vera Cruz. The Federal troops are said to have finally defeated and dispersed the rebel band, which was commanded by Uriel Martinez Virues.

GREEK CABINET QUITS

ATHENS (Greece) Aug. 11 (AP)—The Cabinet resigned today owing to the opposition of Minister of the Interior P. E. Tsaldaris to financial measures advocated by Finance Minister Kafandaris.

FORD GOES ON FIRST FLIGHT

(Continued from First Page)

bergh, Maj. Thomas J. Lanphier, commandant of Selfridge Field, the pilots and six others took their places in the cabin.

Henry Ford appeared entirely at ease. He sat comfortably in his seat. When the plane had reached an altitude of about 2000 feet, he arose and walked to the windows on the opposite side of the cabin.

As the ship passed over Belle Isle in the Detroit River, several miles to the south and east, after crossing the business district, Lindbergh stepped from his place at the dual controls and took a seat in the cabin. Edsel went to the pilot's seat.

Nearing the Fordson plant of the Ford Motor Company, Henry Ford allowed his son to seat him at the control seat. He was there when Brooks guided the plane to a smooth landing at the airport.

SAYS IT'S WONDERFUL

"This is wonderful," the elder Ford said as he stepped from his first ride on one of his own machines. "I've always intended to fly, but it is one of those things that come at a certain time or place and I had not got around to it before."

Col. Lindbergh, who battled noise, sleeplessness and numerous dangers on his Paris flight, said he was surprised there was so little noise and that "it is a real surprise to be able to talk without raising your voice."

After seeing the Spirit of St. Louis safely in the hands of mechanics, Lindbergh and Lanphier then hopped off for Selfridge Field in an army pursuit plane. The flying colonel, after a visit there, expects to take off about noon tomorrow for Grand Rapids, Mich., the next leg of his nation-wide air tour.

Ormiston Fails to Show Up for Traffic Charge

SANTA MONICA, Aug. 11.—Kenneth G. Ormiston failed to appear today before Police Judge Spencer to answer a traffic charge and his bail of $15 was declared forfeited.

He was charged with making thirty-seven miles an hour in a fifteen-mile zone.

ACES READY IN FRANCE

Atlantic Flight Likely Today

At Least One Aviator May be Expected to Take Off on Journey to America

Drouhin-Levine Battle Goes on and Owner Cripples His Columbia Plane

PARIS, Aug. 11. (AP)—The local weather improved so much today that the aspiring trans-Atlantic flyers began to talk during the afternoon about the possibility of hopping off for America tomorrow morning. Later weather reports received at Le Bourget flying field, however, dampened the ardor of the pilots with the exception of Leon Givon, who adhered to his purpose of taking the air early tomorrow morning in the Blue Bird if he finds the weather improved by then.

Neither the Blue Bird nor the American plane Columbia can take off before 8 o'clock tomorrow morning, it was stated, because their barographs have not been properly sealed by the Aero Club. Furthermore, the Columbia's barograph was found to be broken today and will have to be replaced.

FIGHT RENEWED

Meantime the storm is said to have broken out again between Maurice Drouhin, French pilot of the Columbia, and Charles A. Levine, her owner, who is to be a passenger on the transocean flight. Drouhin, after a short visit today at Le Bourget, where he looked the machine over, returned to Paris for rest, but was got out of bed by a messenger from the airport who stated that Levine had had the contact points of the ignition system removed from the Columbia.

Drouhin hurried to the airport and, after an examination of the Columbia, announced that the contact points were gone. It also was stated that the barograph was found broken. The pilot demanded an explanation from Levine regarding the contact points. The owner is said to have replied that he had ordered the contact points taken out because of rumors current during the night that there was a scheme on foot to slip the Columbia out of her shed and fly her regardless of her owner's wishes and without him aboard.

DROUHIN SURPRISED

The rumor in question was published in a Paris paper printed in the English language. It asserted that an American girl in Paris had arranged to make the trans-Atlantic flight with Drouhin in the Columbia.

"This is too preposterous a hoax to justify such a procedure," Drouhin replied. "I am surprised that anyone interested in the ship should touch her after all had agreed that she was ready for the take-off."

The contact points were intrusted to "Doc" Kinkaid, Wright motor expert, who assured Drouhin that they are at his disposal at any time he wants them. The matter was left in this shape. The question of when the Columbia will take off is said to depend on the relations between the pilot and his passenger. In any event, the replacement of the barograph and the sealing by the Aero Club will detain her until 8 o'clock tomorrow morning, it is stated.

EVERYTHING READY

Dieudonne Coste's airplane, which is known as the Nungesser-Coli, became a favorite in aviation circles for the trans-Atlantic race after this new controversy became known. Coste made a short call at Le Bourget this evening and said that the plane is ready, but probably will not take off before Saturday.

Drouhin was reported to be going ahead with all his final arrangements. Among the things which he has had prepared for the crossing are a bottle of coffee, a bottle of brandy, four bottles of mineral water, a dozen bananas, some chocolate and two packages of toasted biscuits. He also added a bottle of eau de cologne. Neither he nor Levine plans to take any baggage.

COURTNEY AGAIN POSTPONES FLIGHT

LONDON, Aug. 11. (Exclusive)—Capt. Frank T. Courtney again postponed his flight across the Atlantic on account of bad weather.

COOLIDGE TO GET MESSAGE VIA GERMANS

BERLIN, Aug. 11. (Exclusive)—A message to President Coolidge which the German flyers are to take to America was signed by President Von Hindenburg this noon, Constitution Day of the German republic. The traffic minister has not yet decided which of the three planes shall carry the message.

The Germania, carrying Otto Koennecke and Count Solms-Laubach, arrived at Tempelhofer Field at 1:22 p.m. today. Count Solms said: "We will try to make Philadelphia." They are after the $25,000 prize money offered for such a flight.

The former German Crown Prince really is the backer of the flight of Count Solms and Herr Koennecke, the highest aristocratic circles in Potsdam and Germany's sports world assert insistently. The former Crown Prince, who before the war was a leader in his country in all sports enterprises, has ordered new fine cars but canceled the orders to provide Count Solms with all the funds he could spare. Herr Koennecke does not believe this Hohenzollern money bought his airplane.

"We have a hard time keeping things within our financial reach, but we are willing to scrape and work just for the satisfaction of making the flight on our own," he said.

AFRICAN EXPLORER SUED FOR DIVORCE

SAN JOSE, Aug. 11. (AP)—Hilda Heller of Palo Alto, daughter of the late Prof. George Hempl of Stanford University, filed suit in the local Superior Court this afternoon for divorce from Edmund Heller, Chicago author and explorer. She asks the decree on the grounds of cruelty, asserting that while on hunting and exploration trips in Africa and other places he applied vile names to her, was frequently intoxicated and threatened her with bodily harm.

EVERY MORNING IN THE YEAR Los Angeles Times
The Times Building, First and Broadway
90c per month DELIVERED BY CARRIER
By mail to Postal Zones 1 to 4, including California, A… $12.60; Monthly $1.65; in Zone 5, including Colorado, … Oregon, Washington, Yearly $16.00; Monthly $1.50; in … States, Canada and Mexico, Yearly $18.00, Monthly …
Entered as second-class matter Dec. 4, 1881, at the Po… under the Act of March 3, 1…
FRIDAY MORNING, AUGUST 12, 1927.

BISHOP PLEDGES HELP TO BANKS

(Continued from First Page)

connection with asserted embezzlement of nearly $1,000,000 from five Inyo county banks which voluntarily closed their doors to business several days ago.

Hession, armed with a report yesterday by Will C. Wood, State Superintendent of Banks, that embezzlement and not frozen loans resulting from the water war with Los Angeles city was responsible for the banks closing, came here from Independence, county seat, last night, to examine bank officials.

Hession declared he will issue the complaints immediately his investigation is concluded, "regardless of who is involved," he said, "in the embezzlement which Mr. Wood says he found, I will hold them to account."

TWO WATTERSONS MAY FACE FELONY CHARGES

INDEPENDENCE, Aug. 11. (AP)—The economic turmoil of years' standing in Owens Valley, caused by its water war with Los Angeles city, deepened tonight as two of its most prominent citizens faced felony charges of embezzlement of nearly $1,000,000 following collapse recently of all five of the valley's banking institutions.

While Jess Hession, District Attorney of Inyo county, went forward with plans to issue criminal complaints as a result of information given him by the State Banking Superintendent, an attorney for the bank examiner declared W. W. Watterson and M. Q. Watterson, officials of the banks, will be arrested in connection with their failures.

W. W. Watterson, who is president of the Inyo County Bank and its branches and cashier of the First National, said after the banks' closing that frozen loans of $2,000,000 uncollectible because of depreciated values resulting from dried-up lands had brought about a financial situation which necessitated closing the banks.

ATTORNEY SAYS BROTHERS WILL BE PROSECUTED

Dist.-Atty. Hession of Inyo county has told State Superintendent of Banks Will C. Wood, that he will issue criminal complaints against W. W. Watterson and his brother, Mark Watterson, head of the five Owens Valley banks which closed their doors last week, A. A. Rosenshine, attorney for the State Banking Department, declared here yesterday. Rosenshine arrived here yesterday morning en route to his home in San Francisco after making an investigation of the legal angles involved in the Inyo bank tangle.

"Because of the confidence I had placed in the Watterson brothers, I am sorry they are implicated in this asserted embezzlement, but let the chips fall where they may, I will do my duty as prosecutor and issue complaints against them." Rosenshine quoted Dist.-Atty. Hession as saying after a conference Wednesday.

HESSION PRAISED

Rosenshine expressed the fullest confidence in the Inyo county prosecutor.

"I believe that Hession is an honest and sincere man and will do his duty as far as he is capable," he said.

The first interest of the banking department, according to Rosenshine, will be to save as much as possible out of the bank wreckage for the benefit of the communities in which the various banks and branches were located. Prosecution of any persons who are criminally liable for the closure is of secondary importance to the banking department and will be left in the hands of the prosecuting authorities, he stated.

Just what action will be taken to protect the investment of the stockholders and depositors depends largely upon a complete examination of the bank records stated. He pointed out that the examiners now are making a full investigation and probably will submit a report to the banking superintendent within a few days.

"There is nothing in the evidence we have unearthed to indicate that any one but the Watterson brothers is responsible and they assume the liability," Rosenshine said.

MANY BACK BROTHERS

Despite the closing of the banks and the great blow suffered by the Inyo county communities, according to Rosenshine, there are many people who still have confidence in the Watterson brothers and several have expressed a willingness to invest their funds to assist in rehabilitating the banks.

"The banking department could not permit them to do so until we have obtained all the facts and the parties who contemplate backing a rehabilitation move have been so apprised," he said.

"It is obvious that the Watterson brothers cannot continue as head of the banks if rehabilitation is effected, and although I have notified them to that effect, they are now making plans to salvage the banks' resources and I expect they will soon submit some kind of a plan to the examiners at Inyo county."

VAN NORMAN BLAMES BISHOP CLIQUE FOR TROUBLES

Declaring the Los Angeles Bureau of Water and Power is striving to reach a happy solution of the problem surrounding the Aqueduct from the Owen's Valley, H. A. Van Norman, assistant chief engineer of the Water Department, last night addressed a meeting of the Los Angeles Water and Power Protective League in Lincoln Hall.

Mr. Van Norman reviewed the history of the Aqueduct plan and briefly sketched the difficulties the department has met from residents of the valley. Mentioning no names, Mr. Van Norman declared the entire trouble in the valley may be laid to the doors of one small group of people headed by leading bankers of Bishop.

Assemblyman George W. Rochester spoke briefly on the work done at the last Legislature by Southern California representatives to defeat a resolution censuring the Los Angeles Bureau of Water and Power for its activities in Owens Valley.

WANDERING YOUTH FOUND

CHICO, Aug. 11. (AP)—Milton Hedlind, 19 years of age, of Durham, who for the second time in less than a month wandered away from his home, was found beneath a tree two miles from his home, today.

Our Los Angeles & Pasadena stores will close at One o'clock Saturday Afternoons during July & August

Hollywood Shop will be open as usual

MULLEN & BLUETT
Los Angeles
Hollywood Pasadena

SCANDAL IN OPPOSITION TO PRINCESS, SAYS WRITER

Investigator Asserts Revelation of Facts in Anastasia's Case Will Shock Europe

This is the last of a series of six articles in which Mr. Botkin has presented his conviction that Frau von Tchaikovsky, the mysterious invalid at Castle Seeon, Bavaria, is in reality the Grand Duchess Anastasia, heretofore believed murdered with her father, the Czar. Mr. Botkin, now a resident of New York, was a childhood playmate of Anastasia, and shared her exile in Siberia. He spent his earlier years at the Russian court, for his father was physician to the Czar, and was slain with the Czar. The North American Newspaper Alliance, of which this newspaper is a member, sent Mr. Botkin to Bavaria to see Frau von Tchaikovsky in the hope of clearing up the mystery surrounding her.

BY GLEB E. BOTKIN

[Copyright, 1927, in All Countries by North American Newspaper Alliance.]

NEW YORK, Aug. 11. (Exclusive)—In my last article I sketched briefly the terrible experiences the Grand Duchess Anastasia had undergone from the time of the Ekaterinberg murders until my visit to Castle Seeon. I said that her situation had attracted such widespread attention that it was both an advanage and a disadvantage to her cause. The more publicity her case gets, the quicker justice will be done to the Grand Duchess, I believe.

But on the other hand the possibility of her recognition hastens the efforts of her enemies to discredit her. These enemies, I believe, will stop at nothing.

Earlier in my articles I remarked that certain German newspapers were printing articles which branded the Grand Duchess as an imposter, a Polish laboring woman suffering delusions. That story was believed by many. But it is only necessary to read it attentively to see that it does not hang together and is pure fabrication from beginning to end.

Such stories form only one move in the long campaign against the Grand Duchess, which started when it appeared she would live and be recognized, and which, probably, will be continued as long as there is a chance of discrediting her.

Who is behind this persecution, and why, are questions I shall not go into. I believe, however, that eventually the names and motives will be public property. When this happens there will be a scandal that will shock Europe.

SAYS DOUBT INCREDIBLE

Undoubtedly there are persons who honestly do not believe "Frau von Tchaikovsky" is the Grand Duchess Anastasia. Most of them never knew the Grand Duchess. That persons who did know the Grand Duchess can still entertain doubts of the identity of the patient of Seeon passes my understanding.

Unfortunately I have seen much evidence of an obviously unfair attitude on the part of personages one would expect to be the first to go to her assistance. But to me all this is secondary. The shocking fact is that at this minute, by an inconceivable injustice of circumstance, the Grand Duchess is still deprived of the most elementary rights a human being possesses.

What will the future bring the Grand Duchess? There is reason for the gravest apprehension. She must have complete peace of mind and adequate medical attention, or she will never recover her health. Without these things it is hardly likely that she will live.

Even her present safety is not assured. Powerful personages seem determined to get her out of the way at any cost. Already attempts have been made to put her again into an insane asylum, or into a jail, through false accusation. They may yet succeed. Her death in these circumstances would be the final horror of a life of unthinkable tragedy.

POSSESSES INFINITE CHARM

In such a brief account of the Grand Duchess' experiences as I have been able to give in these articles it is hardly possible to make one feel adequately the tragedy of her situation. I wish my readers could see her as I have seen her.

She is not a pretty woman, but she possesses that infinite charm which was characteristic of all of the Emperor's daughters. She is gentle, kind and always considerate of others. Her only moments of forgetfulness are filled with worry that she is the cause of difficulty for those trying to help her.

She does everything she can to minimize this difficulty. She wants nothing but solitude, her birds, her flowers, her name and peace. When one sees this fragile and delicate young woman walking all alone in the garden, smiling timidly and pensively, one is astounded that anyone could fear her; and, what is more astonishing, fear her to the extent of laying elaborate plots to put her in an asylum or jail.

The most exasperating aspect of the Grand Duchess' plight is that there is nothing so difficult to prove, in the absence of direct evidence, as one's identity. Of course there is always the possibility of obtaining circumstantial evidence. But in the case of the Grand Duchess all of the evidence obtained up until now, which would form hundreds of pages of printed text, is in her favor, yet she is still unrecognized.

SEES PROOF IN BIRTHMARKS

She has the birthmarks the Grand Duchess was known to have. Her left foot is slightly deformed in the same manner as was the Grand Duchess Anastasia's. She is of the same height. The color of her hair is the same. Even her enemies agree that her eyes are exactly those of Anastasia, and the family resemblance strong.

She remembers things that none but one who had lived all her life with the imperial family could remember. She describes earnestly and in complete detail the murders at Ekaterinberg. Several investigations of her account of her escape have yielded clews that accord with her narrative.

Neither in fever, delirium nor under narcotics has she ever said anything which would give reason to suspect she is anyone but the Grand Duchess. Her handwriting is that of Anastasia.

Regardless of the evidence one way or the other, and opinion one way or the other, I saw "Frau von Tchaikovsky" and recognized her beyond doubt as the Grand Duchess Anastasia of Russia.

I hereby register publicly my conviction, which I should be only too glad to confirm under oath should it be required, that she is the Grand Duchess Anastasia.

My only wish in connection with the invalid of Seeon is that this innocent and unfortunate woman, who has lived through indescribable horrors, should receive justice, and that the nightmare in which she has lived for the last ten years be dispelled.

It does not lie in human power to undo what life has done to her. What she saw and what she suffered she can never forget. Nor is it likely that she will ever recover completely from her experiences.

But it is within human power to grant her all that she asks for: To live in peace and the elementary right to call herself by her own name. She is, I believe, more entitled to these basic rights than any existing being.

COSGRAVE HURT IN SMASH

DUBLIN (Ireland) Aug. 11. (AP)—William T. Cosgrave, President of the Free State Executive Council, received a severe cut over the eye when his automobile collided with a motor truck yesterday. The wound required stitching.

ALIMONY FROM WIVES BARRED

New Yorkers Declare They Will Not Accept Payments, Even in Straits

NEW YORK, Aug. 11. (Exclusive)—The chivalrous members of the New York Alimony Payers' Protective Association would not take alimony from their wives even if the latter offered to pay it. Even if the members of the Alimony Payers' Protective Association were starving they would not accept alimony from their wives.

This admission of nobility of the personnel of the organization was made today by Robert Gilbert Ecob, an architect, president of the association. Ecob had just been informed of the statement of County Judge Smathers of Atlantic City, who predicted that within five years men in poor health confidently may anticipate the payment of alimony by wives who have deserted them.

COOLIDGE DRAFT RACE FORETOLD

(Continued from First Page)

will go to the convention with six votes for Frank O. Lowden, the balance for Secretary Hoover, but Representative Selvig placed the number of votes for Lowden at 12 to 14.

When all of the President's visitors had their say, Mr. Coolidge came out of his office and took them to a celebration conducted near Rapid City by the local Elks' Club.

Secretary Work, who stopped over in Rapid City on his way to Minneapolis, Chicago and Washington from Belle Fourche, S. D., said he had advised the President to transfer to executive order the administration of insular affairs from the war to the Interior Department, in order to carry out Mr. Coolidge's desire to place insular possessions under civil rule. He declared the western States he had visited—Colorado, Wyoming, Montana and South Dakota, are of the opinion that President Coolidge has left prosperity in his wake and that he should be renominated.

WORK'S OPINION

"The President," said Dr. Work, "meant exactly what he said when he issued his statement. He will not run from choice. He could not say he will not run because he has not been offered the nomination. I told Mr. Coolidge a general disappointment followed his announcement. He only smiled and said:

" 'There are a number of men who would make good Presidents.' "

Gov. Fisher in saying Mr. Coolidge has not put up the bars definitely declared the President "has a better viewpoint on the major problems of the country than any other man," and added that "there is a great need for him."

Secretary Work, who is traveling with Gov. Fisher, said the West, including agriculture, is enjoying prosperity this year which exceeds anything in his forty years of observation.

"I saw fine crops everywhere," he said, "and heard no mention of the McNary-Haugen bill."

The inordinately busy week which has been Mr. Coolidge's so far seems to show no signs of diminishing toward the end. Secretary Davis of the Labor Department is expected here tomorrow, having flown from Mooseheart, Ill., to catch a westbound passenger train. No problems of outstanding importance are to be discussed by him with the President, it is said.

Director Lord of the budget will be a week-end summer White House guest, bringing with him questions involved in the framing of the budget.

CURTIS OF KANSAS "DARK HORSE" PROSPECT

WASHINGTON, Aug. 11. (Exclusive) Senator Curtis, Republican, Kansas, may become one of the "dark horse" Presidential candidates of the Republican national convention.

Former Representative Campbell of Kansas, who, at the time of his retirement fom Congress, was chairman of the House Rules Committee and in 1924 was parliamentarian of the Republican National Convention, expressed the opinion today that his home State may send a delegation to the 1928 convention with instructions to support Senator Curtis. Mr. Campbell has just returned from Kansas, where he still is active politically.

It was Mr. Campbell's opinion that Senator Curtis can get the votes of a number of scattering delegates in various States at the start of the convention, and that he will be in a position to receive consideration if it proves impossible to nominate any of the more prominently mentioned candidates.

Senator Curtis has served as Republican leader of the Senate since the death of the late Senator Lodge, Republican, Massachusetts. He is an administration supporter and classed as "a regular." During the last session of Congress he introduced the Curtis-Crisp bill, which was offered by the administration forces as a substitute for the McNary-Haugen bill. If given consideration as a Presidential candidate he would be expected to receive support of the groups which are inclined to favor either Charles E. Hughes or Secretary of Commerce Hoover.

New Body Will Promote Travel

SACRAMENTO, Aug. 11. (AP)—Articles of incorporation of the East Side Highway Association, an organization of Northern California business persons formed for the purpose of promoting travel on the east side of the Sacramento Valley between Red Bluff and Sacramento, were filed today with Secretary of State Jordan.

The directors of the association, all residents of Sacramento, are Clyde H. Brand, H. B. Seymour, C. H. Dunn, Marie L. Huss, Loretta Smith, Doris Dunn and F. R. Pierce. There is to be no capital stock and the headquarters of the association will be in Marysville.

PROLIFIC AUTHOR DIES

LONDON, Aug. 11. (AP)—Robert Hope Moncrieff, author of 200 volumes of fiction, history and textbooks, is dead at the age of 82 years. Most of his books were issued under pen names, principally Ascot R. Hope.

ARMY FORM REVAMPED

Mobilization to be Speeded

Three of Nine Infantry Divisions Placed on Inactive List

Standing Force to be Raised from 113,000 to About 118,000 Men

WASHINGTON, Aug. 11. (Exclusive)—Reorganization of the Regular Army designed to expedite the mobilization of troops in case of an actual emergency was announced by the War Department today.

Under the reorganization plan, three of the nine infantry divisions, which, with two cavalry divisions, form the units of the Reguar Army have been placed on inactive status. In the future or until Congress authorizes a greater expenditure ol money for the Army the Regular Army will consist of six infantry and two cavalry divisions on the active list and three infantry divisions on the inactive list.

LACKING FUNDS

Lack of funds since 1920 has made it impossible to keep the eleven divisions recruited up to strength and as a result all divisions have been reduced in size by making certain units inactive.

"This process," it was stated at the War Department today, "had been carried to the point where the prompt use of these divisions in an emergency was seriously jeopardized by their fragmentary condition.

"Rather than continue as at present with each division so handicapped with inactive units that it would take approximately six months to get any of the divisions on a war basis, it was decided to place all the inactive infantry units in three divisions and all the available infantry officers and men in six army divisions.

"The reorganization maintains three infantry divisions and one cavalry division on a basis such that they can be called out for an emergency at once. These divisions will be the First, Second and Third Infantry divisions and the First Cavalry Division. The First Division wil have headquarters at Fort Hamilton, New York, the Second at Fort Sam Houston, Tex., and the Third at Camp Lewis, Washington. The cavalry division will be at Fort Bliss, Tex.

SPEEDS MOBILIZATION

"The remaining active divisions units of the Regular Army scattered over the United States, will be organized into the Fourth, Fifth and Sixth Infantry divisions. The Sixth Division will have headquarters at Fort Sherdan, Ill., where the Second Infantry is located."

Officials stated that within three months under the new plan the first six divisions could be mobilized. The Seventh, Eighth and Ninth divisions, now inactive, will be kept alive on paper so they can be mobilized within at least six months.

It was recalled that the National Defense Act provided for an army of 280,000 men and 17,726 officers. When the act was passed the Army consisted of 177,000 men and at that time the nine divisions were formed. Since then the Army has gradually dropped until at present it consists of 11,816 officers and 113,035 men. It is expected to raise this figure to 118,000 this year.

NEW HEARING FOR RADICALS

(Continued from First Page)

mealtimes, while Sacco, whose hunger strike now has entered its twenty-sixth day, replied to the urgings of the prison physician with: "No, that is my state of mind. I will not eat."

Guard precautions were relaxed in part today as the atmosphere of the case took on an easier tone, but strict watch was maintained at strategic points. Municipal courts meted out fines of $5 to thirty-five persons who "sauntered and loitered" in front of the State House yesterday and placed the case of another demonstrator on file.

The twelve hours of yesterday afternoon and evening, which the executive council of Gov. Fuller spent in the State House before the announcement of the respite for Sacco, Vanzetti and Madeiros, was only partly explained today.

It was learned that the Governor had delayed placing his recommendation before them in order that Arthur D. Hill, chief of defense counsel, might interview Justice Holmes of the United States Supreme Court and Judge George W. Anderson of the Federal Circuit Court.

When Mr. Hill finally returned to the State House, his argument was heard at some length before the vote was taken.

The general attitude of the council was expressed today by Councillor Eugene B. Fraser at his home in Lynn.

"As long as Judge Sanderson (of the Massachusetts Supreme Court) had an action by defense counsel under consideration," he said, "we felt there was a moral barrier, although no legal one, to the execution. We desired to co-operate with Gov. Fuller in extending to the defense every opportunity to be heard by the courts. I believe that the council will not be inclined to extend the respite again, and that the 22nd inst. will mark the close of the case."

BOMB THROWN IN GARDEN OF CONSULATE

SOFIA (Bulgaria) Aug. 11. (AP)—A bomb was exploded late last night on the garden of the American Consulate here. No one was injured and there was little damage.

The authorities, after a hasty investigation, expressed the belief that the bomb was thrown as a protest in the Sacco-Vanzetti case, but without the intention of causing material damage.

Efforts to capture the bomb throwers are being made by the police.

The American Legation and Consulate are under heavy guard, both uniformed police and secret agents being on duty.

BOMB DISCOVERED IN LONDON MARKET

LONDON, Aug. 11. (AP)—A time bomb was discovered this morning in a public telephone box in the fish shop of Robert Isaacs, in famous Petticoat Lane. Isaacs's daughter, who found the ticking package, plunged it in a bucket of water and called police.

Isaacs said that as war as he knows he has no enemies and he has never expressed an opinion of the Sacco-Vanzetti case.

DUTCH DEPUTY WOUNDED IN CLASH

AMSTERDAM (Holland) Aug. 11. (AP)—M. Visser, a Communist member of the Dutch Second Chamber, was wounded in a clash with police during a Sacco-Vanzetti demonstration here last night.

Air Cadet Faces Court-Martial

SAN ANTONIO (Tex.) Aug. 11. (AP) Cadet Flyer Elmer P. Rose of Kelly Field today faced court-martial on charges of manslaughter because he flew his plane so low that it decapitated a galloping cavalryman in the recent Army air maneuvers at El Paso.

So far as is known, Rose is the first cadet who has faced a general court-martial in the history of the air service.

EX-KING OF GREECE REPORTED FIRED ON

VIENNA, Aug. 11. (AP)—A newspaper dispatch for Theresiopel, Jugo-Slavia, states that former King of Greece, George II, while en route from Bucharest, was attacked at Navykikinda, Jugo-Slavia, by journalists who fired several pistol shots at him but without hitting him. The assailants are said to have been ar-

BUILDINGS preferred by particular BUSINESS and PROFESSIONAL MEN
very desirable offices at moderate rentals

SUN REALTY CO.
OWNER Phone TRinity 3343
720 ROOSEVELT BLDG. 727 WEST SEVENTH ST.

You Press the Button —we do the rest

Have you ever taken a "snap-shot" with an ordinary camera? Then you can make movies of sparkling beauty and crystal clearness with equal ease.... With Ciné-Kodak there's no need to focus. No grinding crank. No tripod. "You press the button—we do the rest."... Come in today and let us explain how easy it is to make and show your own movies with the Ciné-Kodak outfit. We'll gladly give you a demonstration.

PRICE COMPLETE, $140

Ciné-Kodak

The Simplest of all Home Movie Cameras

LEAVITT CINE PICTURE CO.
3150 Wilshire Blvd., Los Angeles, Calif. TELEPHONE WAshington 3380

Tait's
BROADWAY RESTAURANT
Between 5th and 6th
All Day Today—FRIDAY
35c Aug. 12th 35c
Fried Tenderloin of Sole
Tartar Sauce
Sliced Tomatoes with Mayonnaise and Potatoes
All the Hot Biscuits you want
Cup of M. J. B. Coffee with Pure Cream

ALL DAY SUNDAY
AUGUST 14th
FRIED SPRING CHICKEN 50c
Southern Style
Country Gravy
Green Corn Fritters
New Potatoes in Cream
All the Hot Biscuits You Want

For the aged... an ideal food

ALL the elements essential for restoring energy and maintaining strength—in the most digestible form known!

That is why Horlick's Malted Milk has been recommended by the medical profession for over a third of a century as an ideal food for the aged and infirm.

Contains all the nutritive elements and vitamins of *both* full-cream milk and malted grain. Being partly pre-digested, it is assimilated with ease. Unlike ordinary cow's milk it is not constipating.

To be taken at meals, between meals, or upon retiring to induce restful sleep. Make sure you get "Horlick's"—the original and genuine.

HORLICK'S MALTED MILK
THE ORIGINAL
Natural or Chocolate Flavor in Powder or Tablet Form

SOHMER

Compare the Sohmer with other makes. Until then you cannot appreciate how fine a piano the Sohmer really is.

BARKER BROS.
SEVENTH STREET, Flower and Figueroa
LONG BEACH 214-224 American Avenue
HOLLYWOOD 6776 Hollywood Boulevard

Stomach Ache? Do This

When stomach or bowel disorder causes pains or nausea, a little Chamberlain's Colic Remedy in water usually gives quick relief. Get this reliable remedy from your druggist today. Keep it handy. For trial size, send 4 cents to Chamberlain Medicine Company, 713 Sixth Avenue, Des Moines, Iowa.

CHAMBERLAIN'S
GUARANTEED REMEDY FOR
COLIC AND DIARRHEA
THE FIRST AID IN STOMACH ACHE

Pimples and Blotches

There is a clean, healing liquid, easy to use any time, that will shortly clear away Pimples, Blackheads, Blotches, Blemishes and similar Skin Irritations.

To keep your skin clear and healthy always use Zemo, the clean, healing, Liquid astringent for skin and scalp irritations. 60c and $1.00 at all druggists.

zemo
FOR SKIN IRRITATION

BROADWAY • HILL • AND • SEVENTH • "ONE • O'CLOCK • SATURDA

BULLOCK'S AU

"The One Sale of the Year"—Friday

Better Home Tub Silk Frocks in Clearance

500 Prs. Women's Shoes Clearanced Today at $5.85!

An interesting collection which includes shoes taken from Bullock's regular stocks and reduced for August Clearance. In the assortment are some new fall styles. Smart patterns, materials, colors and lasts. In black satin, black patent and its combinations, beige and blonde kid with their combinations and white kid. A wide and comprehensive selection. Radically priced at $5.85.

Section of Foot Fashions, Bullock's Fourth Floor

Clearance H. G. Wells' "History of the World," $1.75

A fascinating panorama of the great heroes, the lost causes, the revolutions and the slow progress of events. It is the very romance of history!

Wells says in his preface that he wrote "this book to meet the needs of the busy general reader, who wishes to repair his fragmentary conceptions of the great adventure of mankind."

This is a handsome book (published by Macmillan) of 450 pages, over 200 fine illustrations, an exhaustive index and chronological tables. Bound in blue cloth, with gold stamping.

Seldom is it that the combined work of such a famous author and publisher can be offered at other than regular prices. Very special, in Bullock's August Clearance, $1.75.

Bullock's Book Store . . . . Hill Street Building

Famous Ariel Booklets in Clearance . . . 50c

The Ariel Booklets form a series of productions, complete, in small compass which have been accepted as classics of their kind. During Bullock's August Clearance you may purchase them for just half their regular price.

"Pocket Size" . . . many bound in real leather . . . . These titles among the many hundreds of titles—

- Marcus Aurelius
- Sesame and Lilies
- Franklin's Autobiography
- Dickens' Christmas Carol
- Roosevelt's True Americanism
- Man Without a Country
- Alice in Wonderland
- Shakespeare's Sonnets
- Dr. Johnson's Rasselas, etc., etc.

NOTE: A limited number of copies of Wallace Nutting's famous "States Beautiful" still available at $1.75. Four titles only remain—"New England," "New Hampshire," "Connecticut," "Ireland."

Buy several now for gifts . . . .

Bullock's Book Store . . . . Hill Street Building

Important Clearance Men's Sportswear Friday---Today

Price reductions that are unusually interesting from the standpoint of creating values have been taken on many sportswear items in preparation for Friday.

Men's 4-piece Suits will continue in clearance—Coat, vest, knickers and long trousers of fine woolens—many imported fabrics—one of the impressive clearances in Bullock's sportswear for men at $47.50

—Also Men's 4-piece Sports Suits reduced for Clearance to..... $34.50

—Special group of English and Scotch Pullover Sweaters with hose to match, greatly reduced for final Clearance to $17.50

—Also a lot of foreign and domestic Sweaters (some with golf hose to match) for Clearance at....... $8.65

—Limited number of Sweater Coats made of foreign yarns at.............. $4.95

—1500 pairs plain colored foreign Golf Hose reduced to clear at......... $2.65

—Men's Blazer Coats in odd sizes reduced for Clearance....... $12.50

—Many odd Sports Coats in good woolens to be cleared away at... $10.00

—Men's Woolen and heavy Oatmeal Linen Knickers in full range of sizes in Clearance at....... $4.65

—300 pairs of heavy Linen Knickers, plain and checked, continue in Clearance at.............. $3.25

—Men's Linen Caps, plain and patterned, for Clearance at....... $1.75

Bullock's Sportswear Store for Men, Hill Street Building

Clearance Men's Suits at $43

Taken from Bullock's regular stocks—suits of very fine character. Fabrics, tailoring, finishing—all pointing to a level of Quality not often encountered at $43.00.

Single and double breasted models for men and young men. Some fine imported woolens included. Cheviots, twists, unfinished worsteds, and serges. Good conservative shades as well as light collegiate shades. Continuing in Clearance, Friday, at $43.00.

Bullock's Store for Men, Hill Street Building

Men's House Coats $4.85 and $9.85

Drastic reductions on a limited group—large sizes only—40 to 50. A good selection of colors and plaids. Savings at $4.85 and $9.85.

Bullock's Store for Men

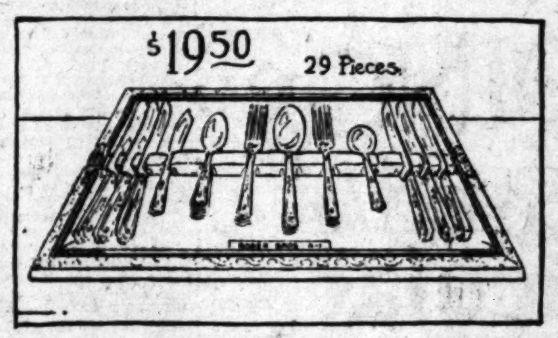

Rogers and Bro. Utility Service Sets, $19.50

Set of Silverplate—29 Pieces Unusual at This Price. Serviceability, style and an extremely low Clearance pricing are reasons for selecting this beautiful silverplate during August. A new design—the Paisley, distinguished, simple, yet decorative too. This Silverware carries with it a lifetime guarantee by the manufacturer. Each service consists of 6 hollow handle stainless steel knives, 6 forks, 12 teaspoons, 3 tablespoons, 1 sugar spoon, 1 butter knife on handsome tray. Other pieces may be purchased in this same pattern.

Silverware, Bullock's Street Floor

Clearance 300 Prs. White Ruffled Curtains, 95c Pr.

3 inch Ruffling on these Marquisette Curtains! Hemstitched band inside body of curtain. Complete with tie backs, 95c pair. A striking August value.

Clearance Quaker two tone "overlock weave" hemmed and lace bordered Curtains, $1.95 pair.

Clearance French Marquisette Ruffled Curtains, complete with tie backs, $1.95 pair.

Clearance 86 pairs assorted styles in Ruffled Curtains, $3.50 pair.

Draperies, Bullock's Sixth Floor

75 Reversible Haori Coats, Clearance $27.50

The very type of Oriental coat that the smart woman wears over bridge or dance frock! Reversible, therefore it serves a dual fashion purpose! Of black crepe silk on one side and of hand blocked pastel crepe silk on the other. Handblocked designs done in colors and motifs peculiar to the Oriental. This type of coat is also ideal for leisure hours and for pullman wear. A remarkable value in Bullock's clearance at $27.50.

In Bullock's Section of Leisure Robes you also find those dainty and cosy Crepe and Satin Quilted Robes at $9.75!

Section of Leisure Robes, Bullock's Fourth Floor

Women's Chiffon and Service Hose, $1.45 pair

A great accumulation of Hosiery—a wonderful opportunity for savings. Chiffon Hose, semi-service weight, all silk hose or with lisle tops, lisle novelty hose, and woolen hose.

Women's Hosiery, Bullock's Street Floor

Novelty Cuff Chamois-suede Gloves, 50c

Friday and Saturday

600 pairs of this popular type of Glove—washable chamois-suede with little fancy novelty cuffs. Complete range of sizes in the assortment.

Women's Gloves, Bullock's Street Floor

Chinese and Japanese Parasols, Half of 95c in Clearance!

Attractive, gay colored, decorative sunshades, for personal use or for lamp shades. A final clearance of these Parasols to go at half price—half of 95c.

A good assortment of colors.

Parasols, Bullock's Street Floor

Women's Handkerchiefs Linen, 6 for 85c

Fashioned of a good quality of linen with spoke stitched hems—To emphasize the fact that they are exceptional values would seem superfluous—they literally speak for themselves at this pricing—6 for 85c.

Men's Irish Linen Handkerchiefs—25c or $2.50 a Dozen!

Women's Handkerchiefs Section, Bullock's Street Floor

August Clearance Pequot Sheets

You know the Pequot Sheet; its regular price. Here are Bullock's August Clearance prices. Phone your orders if you wish (BRoadway 6900.)

90x108,	$1.65	63x108,	$1.30
81x108,	$1.50	81x99,	$1.40
72x108,	$1.40	72x99,	$1.30
63x99,	$1.20		

45x36 inch Cases, Clearanced at 35c

42x36 inch Cases, Clearanced at 30c

Sheets . . . . Bullock's Second Floor

OADWAY · HILL · AND · SEVENTH · "ONE · O'CLOCK SATURDAYS"

UST CLEARANCE

oday —"The One Sale of the Year"

$9.75 Today and Saturday to One o'Clock

Clearance Bullock-Hartmann Wardrobe Trunks $39[50]

Wardrobe Trunks of exceptional construction, in Bullock's August Clearance . . . $39.50. 10-hanger capacity, 4 metal-bound drawers with the new locking device, washable Hartex lining. 3-ply veneer body, vulcanized fibre covered and bound, brass plated special hardware, draw bolts and Yale lock.

Ask for the *Red X Trunk!*

Clearance Cowhide Leather Bags, $6.75

18 inch Bags. 5 piece models. Double stitched seams. Leather lined. Good hardware. Choice of black cobra grained cowhide, and brown or cordovan cowhide. Remarkable values!

Seal Bags, Hand-sewn Frames, $15

Stunning Bags, clearanced! Very fine quality seal leather. Choice of brown Walrus or cross Whale grains.

Fibre Covered Pullman Cases, $10

"The Pullman Case" . . . suitable for all kinds of travel. In Bullock's Clearance, $10.

Bullock's Luggage Shop, Fourth Floor

Cottons are Important in Clearance

The possibilities for savings that August offers in Cotton Goods are such that you should anticipate needs for months to come.

At 20c yd.—Percale of a fine quality, new patterns, light grounds, 36 inch.

At 35c Yd.—Gaze Marvel Tissue Ginghams, new, crisp, cool, checks and plaids. 32 inch.

At 35c Yd.—Plain rayon fabrics for draperies, slips, smocks. Practically all shades. A fine quality at this price.

At 65c—Silk Radium—excellent quality, unusual at this price, 36 inch.

Cotton Goods, Bullock's Second Floor

"Vogue!" Subscribe! Rates to Rise!

Smart women know Vogue from cover to cover. They know it is an infallible index of what will be good in fashions. Fashions for the home as well as what to wear, when to wear it and . . . (quite as essential) when NOT to wear it!

Certain arrangements with the publishers have made it possible for Bullock's to offer these Subscription rates. It is important that you place yours now . . . rates are to be raised September 1.

NOW: 35c copy.
$5 year.
$7 two years.

LATER: $6 year.
$8 two year

Bullock's Book Store, Hill Street Bldg

200 Smart Fall Hats to Clearance at . . . $4.95!

Advance fall styles in new millinery models, fashioned of Soleil (that newly-fashionable fabric) and of Felt, which retains its popularity. Hats in off-the-face styles, as well as brim variations. Ribbon, jeweled ornaments, velvet incrustations and feathers trim them. Black and new fall shades. Small, medium and large head sizes for the miss . . . for the matron!

Lower Price Millinery, Bullock's Third Floor

Girls Rayon 7/8 Sox in Solid Colors, Clearance 50c

For Friday—and Saturday, too, till one o'clock, girls' rayon 7/8 sox—English ribbed to the toe—plain cuffs—solid colors—pastels and white. Sizes 7 to 9½.

Children's ½ Sox, Silk and Rayon, 50c. Novelty all-over patterns in the desirable colors! Sizes 6 to 8½.

Boys' and Girls' Hosiery, Bullock's Fifth Floor

Clearance of 260 Formold Corsettes, $4.95

A price almost half of the original! And Formold Corsettes are to be had exclusively at Bullock's! The type of modern corsetry designed to take care of figures usually thought hard to fit. Sizes 34 to 44. Clearance $4.95.

Corset Section, Bullock's Fourth Floor

500 Pongee Garments Clearanced at $2.85

These and more! In the 500 pieces there are 100 Pongee Night Gowns . . 300 Pongee Costume Slips . . and 100 Bandeau sets, consisting of step-ins and bandeau.

These are beautifully tailored. Some reveal the daintiest of hand embroidery touches! Pongee, as you know, is practical from every standpoint! It launders perfectly . . and it outlives any other silk! Women's and misses' sizes! $2.85 each!

And in addition at $1.85 the garment, there are 200 Pongee silk Chemise, nicely tailored styles.

Also 100 suits of Pajamas at $4.85 the suit! Styles you will surely adore!

Silk Lingerie Bullock's Fourth Floor

Clearance Vase Lamps Assorted Colors, $2.95

Table Vase Lustre Lamps, assorted colors, adjustable light fixture . . . Black wood base. A limited number to clear at $2.95.

NOTE: Also 30 Colonial Glass Lamps in Bullock's August Clearance, $1.45.

Lamp and Pillow Section . . . Bullock's Sixth Floor

Fancy Brassiere Sets of Fine Glove Silk, $4.95

A Clearance Pricing for Today and Saturday

Cunning little sets consisting of brassiere made of glove silk trimmed with lace or Georgette, and step-in daintily trimmed to match. Really adorable and just the necessary items of under apparel necessary at this season. They come in peach, pink or orchid. For the small figure—sizes 34, 36 and 38. Extraordinary indeed at $4.95 for set.

Women's Glove Silk Underwear, Bullock's Fourth Floor

Women's Dresses to Clear Today and Saturday, $16

Odd dresses reduced to a fraction of former prices. Street and afternoon types in light and dark colors. Often one of a kind. Gathered together from higher priced groups and marked $16 for a special today and Saturday morning special.

Women's Dress Section—BULLOCK'S—*Third Floor*

Women's Coats to Clear Today and Saturday, $34!

Here, too, one of a kind coats. All to clear at $34—a fraction of former prices. Sports, tailored and dressy types—with fur and without. Remarkable values even for August at Bullock's.

Women's Coat Section—BULLOCK'S—*Third Floor*

*Collegienne Jersey Dresses, $17! For Classroom. Clearance Priced!

Two of the attractive little Jersey Dresses for the *Collegienne are sketched. Are they not in keeping with Bullock's ideal of the *collegienne. Note the new neckline . . . and sunburst stitching on one model . . . and the simulated snakeskin outline of V neck and V pocket of the two-piece model. Another style in two-piece effect has jacket that buttons mannishly and slot seams that end where pockets begin. Deauville sand, navy, ruby, flag blue, rose luster, green, garnet and grey. Sizes 13, 15, 17.

*Collegienne Suits, $20 Smart! New! Clearance!

Tailored to perfection as a *Collegienne's suit should be. . . . Belted models with notched collar . . . shawl collar . . . double breasted effects . . . wrap-around skirts. Developed of Serge, Twill and Cheviot in navy blue only! These represent a special purchase for Bullock's Clearance! Values supreme therefore at $20! Sizes 12-14-16.

Fall Felt Hats, $3.45 for the *Collegienne.

There is scarcely a summer hat left! Accordingly Bullock's *Collegienne millinery section marks new Fall Hats at clearance prices! Smart new silhouettes . . . new colors . . . new trims . . . new hats, these for $3.45 Today and Saturday.

White Pumps, $3.85 in the Clearance!

*Collegienne Pumps of White Kid at this price represent reductions which average about half original price! An opportunity to get a pair of White Kid Pumps at savings! As the style and size range is broken, they have all been assembled on one table. Those who look these over early today will surely find their sizes!

Bullock's *Collegiene Shop, Fifth Floor

*Collegienne is a trade-mark name, registered by Bullock's.

Resorts

2 DAYS BIG BEAR

GOLFERS!
You Are Invited
to Play in the
Big Bear Lake Golf & Country Club Invitational Tournament
SATURDAY and SUNDAY THIS WEEK
Type of Game—BLIND BOGEY—9 Holes, Either Day—Many Valuable Prices
—Also Consolation Prizes

2 GLORIOUS DAYS — Includes Round Trip Fare from L. A. and All Expenses — $10

Phone, Write or Call for Reservations
SPECIAL PARLOR CAR MOUNTAIN BUSSES LEAVE DAILY (Except Sunday) at 8 A.M. for BIG BEAR WOODS
SPAULDING BIG BEAR LAKE LAND COMPANY
Subway Terminal Bldg. 423 So. Hill St. Phone MUtual 6265

SANTA CRUZ MOUNTAIN RESORTS

SHADY REST--Santa Cruz Mountains
ON BEAR CREEK—Modern housekeeping cottages, with private baths; community showers; swimming; fishing. See Times or write Mrs. Witte, Prop., P. O. Box 81, Boulder Creek, Calif.

BIG BASIN INN IN THE HEART OF GIANT REDWOODS
SANTA CRUZ MOUNTAINS. Fishing, boating, swimming, dancing, hiking. Santa Cruz Golf Club open to guests. Large improvements this year. Come to the "Wonder Spot" of California. Address Mrs. E. Walters, Redwood Park, Calif., or Times Resort Bureaus, L. A.

BEN LOMOND LODGE
In the heart of the Santa Cruz redwoods. Cottages and hotel accommodations. First-class service, reasonable rates, excellent meals. Golf, swimming, horseback riding, tennis, dancing, bowling, etc.
W. L. MORTON, Mgr., Ben Lomond, California.

For Boys CAMPS For Girls

Redondo Beach School and Home for Girls
July 1 to September 1—Tutoring—Music Lessons—Supervised Recreation—Special course in Swimming—Reasonable rates—EAGLE ROCK ACADEMY FOR GIRLS—Phone Los Angeles—GArfield 9490.

TOYON CAMP for Girls, Catalina Island
FIRST SEASON TO AUGUST 12TH — ADULT SEASON OPENS AUGUST 15TH
Telephone Avalon 11F-14 or Miss Ashdown, Los Angeles, MUtual 5513. Write Toyon Camp For Girls, P. O. Avalon, Calif.

FOREST HOME
California's Only Mountain Resort with PAVEMENT ALL THE WAY
No Dust ~ No Hard Grades ...... 5240 ft. Altitude
FOREST HOME, CALIF.
See Times Information Bureaus

COLDWATER LODGE
In a pine forest 70 miles from L. A., elevation 6400 feet, always bright, cool and peppy. Fishing—horses—hiking—dancing. Sleeping and housekeeping tents, dining-room, grocery store. See Times or address Terry Tuttle, Prop., 429 California St., Arcadia. Phone Arcadia 32-R.

BALBOA
The Little Yellow Houses with the Japanese Curtains. Attractive little furnished bungalows—$8.50 to $17.50 per week for two—$12.50 to $25.00 per week for four, with or without private bath. Everett Chace, Box 81, Balboa, Calif. Phone 30. Take Newport car at Sixth and Main, Los Angeles—get off at Coronado St., Balboa.

LAKE HUGHES
SWIMMING — IDEAL HERE
FISH — BASS AND BLUE GILL —
BOATS—Cabins—Cafe — Cool Camp Grounds—MOUNTAIN CABIN SITES—SPECIAL PRICES NOW—62 Miles via Saugus and Bouquet Canyon—Folders Resort Bureau or C. A. AUSTIN, 40 Elevado Drive, Pasadena.

WHEELERS HOT MINERAL SPRINGS
A natural playground for those seeking health and recreation. Hotel and housekeeping. Original Battle Creek Treatments. See "Times" or Wheelers Hot Springs, Ventura County, Calif. Daily stage direct from Los Angeles.

ONE HOUR FROM HOLLYWOOD
Mountain Homesites—Live Oak Trees—Spring Water Piped—Reached by good paved roads—ideally located. Phone for map.
TOTAL PRICE $45.00 TERMS $5 Per Month
Address 330 S. FIGUEROA ST. MISS CLARK, TRinity 3201. Evenings 590-686.

Resorts

VISIT BALBOA ON BEAUTIFUL NEWPORT BAY

If you enjoy safe swimming, canoeing, yachting, etc., then spend your week-ends or vacations at Balboa, Orange County's famous Newport Bay resort.

Balboa is just a short ride from Los Angeles and is reached over well paved, scenic boulevards.

Special provisions are made for picnic parties, and the kiddies, too, are well provided for in the way of amusements.

ANGELES NATIONAL FOREST RESORTS

MT. WILSON HOTEL AND BUNGALOWS
Open all year. Wide auto road open to all automobiles. American plan. Hotel on Peak. Rates reasonable. $28 weekly, and up. World's largest observatory open daily, 1:30 p.m. to 2:15 p.m. Free Illustrated Astronomical Lecture, Friday nights. Look through telescope. See 62 towns by their lights. Daily stages leaving L. A. and Pasadena. See Times and all other Information Bureaus or phone Sterling 9931-F2. W. E. CORY, Manager.

CAMP BALDY
Open All Year. Hotel and Housekeeping Cabins. Plunge, Horseback Riding. Table d'hote or a la Carte service. Reservations "Times," Peck-Judah or P. O. Camp Baldy, Cal. Telephone Upland 1, F-4.

OPID'S CAMP
On auto road, 6 miles beyond Mt. Wilson; Boarding and Housekeeping; Radio, Croquet, Quoits, Campfire Meets, Dancing, etc.; Swimming Pool; Phone Pasadena Sterling 9933-F21; Reservations "Times" or camp direct; P. O. via Mt. Wilson, Calif.

SWITZER-LAND "The Alps at Your Door"
"THE AUSTIN HOME—AND YOURS." Only 4 miles from the Arroyo Seco auto road in the heart of the Sierra Madres. Boarding and housekeeping cabins—select patronage. Lloyd B. Austin, Box 179, Pasadena. Phone Fair Oaks 23-F-2.

CAMP OAK WILDE
In the very heart of the mountains. Open all year. Two streams running through camp. Beautiful dining room, meals reasonably priced. Boarding and housekeeping cabins. $3 per week and up. Good roads all the way. Information at Times Bureaus. Or phone Camp.

VALLEY FORGE LODGE
ON WEST FORK STREAM, 1¾ miles by trail from terminus Mt. Wilson Auto Road; 6 miles by trail from Mt. Lowe Tavern; Housekeeping and Boarding; Fishing; Saddle Animals. See Times or phone Sierra Madre 296-R7. P.O. Mt. Wilson, Calif.

For Information Regarding Any Resort, Apply to Times Resort Bureau, Times Bldg. Phone MEtropolitan 0700.

SAN DIEGO MOUNTAIN RESORTS

WARNER HOT SPRINGS
A Pleasure and Rest Resort in the San Diego County Mountains. Saddle Horses—Mountain Trails—Mineral Plunge and Baths—Massage Rooms. Address I. M. Woodward, Warner Springs.

LIVE OAK SPRINGS
69 miles east of San Diego on San Diego to Imperial Valley Highway. Elevation 4300 feet. Housekeeping or Boarding. Plunge, Tennis, Dancing. Phone Live Oak Springs, San Diego Exchange. S. J. Rice, Manager. P. O. Campo, Calif.

Hulburd Grove Inn Cottages
Descanso—3500 feet—42 miles east of San Diego—Heated Outdoor Pool—Saddle horses—Tennis—Miniature Golf—Croquet—Home meals—American Plan—Housekeeping Cottages.

PINE HILLS LODGE
Among the gigantic pines of the Cuyamaca Mountains, elevation 5000 feet. All modern conveniences, electric lights, steam heat, hot water in cottages. Times Resort Bureaus or Pine Hills Lodge, Phone Julian 12-F-2.

"THE GOLDEN ROAD TO SAMARKAND" IS NOW BEAUTIFUL
Leave the "roaring town" behind, and enjoy quaint SANTA BARBARA. Restful recreation and peaceful environment may be found in the loveliness of SAMARKAND HOTEL and gardens. Here you will find a cuisine of refreshing excellence, finest golf links, ocean and mountain drives. Open year round. Summer rates now in effect. Booklet on request. Direction Charles Bedell Hervey.

Resorts

2 Day Parlor Car Trip to
SAN DIEGO
TIA JUANA
CAPISTRANO
OLD SPANISH MISSIONS
LA JOLLA
MYSTERIOUS CAVES
SILVER STRAND
RAMONA'S MARRIAGE PLACE . . . AND DOZENS OF OTHER POINTS OF INTEREST

All expenses paid including room & meals at famous Hotel Del CORONADO
Meals at best cafes en route

Special $10.00.

Leaving Daily at 8:30 A.M.
Secure Your Reservations Now At Address Below:

C. C. C. TATUM Realtor — Phone MUtual 3126
215 Merchants National Bank Bldg.
Open Evenings Until 9—Sundays 10 to 4.
Or Standard Auto Tours, 548 South Flower Street.
MUtual 4929—Night: WAshington 1460

STOP at the ST. ANN'S INN in SANTA ANA!

CATALINA ISLAND

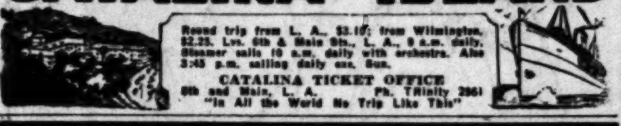

Round trip from L. A., $3.10; from Wilmington, $2.25. Lvs. 6th & Main Sts., L. A., 9 a.m. daily. Steamer sails 10 a.m. daily with orchestra. Also 3:45 p.m. sailing daily exc. Sun.
CATALINA TICKET OFFICE
6th and Main, L. A. Ph. TRinity 2961
"In All the World No Trip Like This"

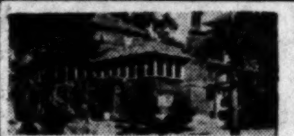

PINE INN
A Seaside Resort in a Mountain Forest—Moderate Rates—
Management of JOHN B. JORDAN
Carmel-By-The-Sea, Calif.

Soboba MINERAL HOT SPRINGS
San Jacinto, Calif.
Cool, comfortable cottages.
Restful mountain environment.
Variety of sports and entertainment.
Excellent cuisine and service.
Healthful natural mineral waters.
Special Rates During August and September.
JOHN G. ALTHOUSE, Owner and Manager, San Jacinto, Cal. Tel. San Jacinto 672. Information at Peck-Judah, 749 S. Hill St. VA. 7763, and Times Information Bureaus.

WRIGHTWOOD MOUNTAINS
—Sierra Madre Mountains, El. 6200 Ft. 3400 Acres of primitive forest with gigantic pines and oaks. Accessible all year over wonderful road entirely free from sharp curves or switch-backs. Swimming, tennis, horse back riding, and dancing in club house. Housekeeping cottages for rent—abundant water—first class restaurant. Call VAndike 8936 for reservations.

—ALASKA—BERMUDA—EUROPE—NORTH AFRICA—CANADIAN ROCKIES—HONOLULU—ROUND the WORLD
TRin. 0281 World-Wide Travel Bureau 605 S. Grand

SEMINOLE HOT SPRINGS
Outdoor Hot Plunge, Cornell, Calif.
49 miles from L. A., via Ventura Blvd. Hotel Rooms and Cottages. American Plan. Hot Mineral Baths. Picnic Grounds. Information Times Resort Bureaus.

Santa Maria Inn
SANTA MARIA, CALIFORNIA
On the Coast Highway, half way between Los Angeles and San Francisco. Every room with bath.

The Pines
BASS LAKE, CALIF.
FISHING, BOATING, BATHING.
Twenty per cent reduction on Hotel rooms and Housekeeping Cabins on August 1st.
Information Times, Peck-Judah, Foster.

MUNZ RANCH — Elizabeth Lake
Ideal for quiet, peaceful vacations. Located 59 miles from Los Angeles, via Bouquet Canyon; 3700 ft. elevation. Always cool, beautiful shade trees. Everything home grown, and HOME COOKED. Our rates are $1 per meal; $1 per room per day, or room and board per week, $21. Must make reservations by mail or phone Lancaster 155. Write MRS. ELIAS MUNZ, Elizabeth Lake, via P. O. Palmdale, Calif.

GLEN IVY MINERAL HOT SPRINGS
Two hours from L. A. Paved road.
Hot Mineral Baths—Massages—Quiet Restful—
American Plan Tavern and cottages—Excellent table. First-class accommodations. See "Times," Foster, or write FRANK S. JOHNSON, Corona, Cal. Phone Pacific Long Distance, Glen Ivy.

Gilman's Hot Springs
European Plan, $1.50 per day and up. Cafeteria and a la carte dining-room, popular prices. Steam heat and running water in all rooms. Natural Hot Mud or Mineral Sweat Baths for Guests, 50c. Dr. A. S. Waise, Medical Director. Motor Transit Stages direct to Gilman's. Information all Bureaus or phone Gilman Hot Springs, San Jacinto 8811.

Resorts

MT. LOWE

PACIFIC ELECTRIC

HIGH SIERRAS INYO-MONO COUNTIES RESORTS

MT. WHITNEY PACK TR
Fishing, Hunting and Scenic Trips in the High Sierras. ... season opened June 30th. Camp headquarters Carroll Creek. ... and Cook, Lone Pine, Calif., closest point to Mt. Whitney.

JUNE LAKE BOULDER LODGE
Where trout fishing ... Lakes. 1, 2, 3 ... or American Plan ... Andrew Dowst, Prop. ... see "Times."

TAMARACK LODGE TWIN LAKES—HIGH SIERRAS
Lodge rooms and ... plan. New tent cabins ... Store and service ... boating. Easy ... Tahoe. Lloyd B. Austin, Gen'l Mgr., Mammoth Lakes P. O. ...

GOLDEN TROUT
The mystery fish of the HIGH SIERRAS ... NEY SEARS of the Cottonwood ... Outfit take you to their haunts ... ney, Rock Creek Lakes, Kern River ... Golden Trout Camp. BOOK EARLY ... write BARNEY SEARS, P. O. Olancha, Calif.

MAMMOTH CAMP
MONO COUNTY, CALIFORNIA
HOTEL — STORE — ... POSTOFFICE — ... PACK STOCK ... THE HUB OF THE ... Full information and ... Resort Bureau ... MAMMOTH LAKES ...

IDYLLWILD IN THE SAN JACINTO ...
Hotel — Housekeeping — ... Swimming Pool now under ...
"WHERE YOU MEET ONLY THE BEST"
Reservations "Times" Information Bureaus or Phone San Jacinto 8800. P.O. ...

Los Angeles Hotels

Hotel Figueroa
939 South Figueroa ...
Los Angeles' Newest Hotel
400 Rooms and Baths
Rates
Single with bath $2.50 to $3.00. Double with bath ... $5.00. Single without bath $2.00. Double without ... Attractive rates to Permanent Guests. ... distance from heart of the shopping and theater ...
W. S. DUNNING—MANAGER.

HOTEL NORMANDIE
"Your Home Hotel" ...
This smart ... adds to the joy of ... at lower cost ...

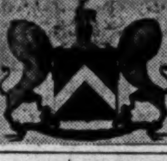

"The Most Conveniently Located Hotel on ..."
HERSHEY ARMS HO...
AMERICAN PLAN.
Within three blocks of Lafayette and ... two bus lines also street cars.
Cuisine and Service the Best—by ...
ATTRACTIVE SUMMER RATES NOW ...
2600 Wilshire Blvd.

KENMORE-CLINTON APARTMENTS
Brand new. Close inspection will prove to the most exacting ... the most modern of conveniences, combined with a desirable location ... appeal. An opportunity is here offered to live in luxury at moderate ... Corner of Kenmore and Clinton Streets.

THE ASBURY LOS ANGELES' FINEST A... 6th at Carondelet
Beauty and luxury, combined with a homelike atmosphere that appeals ... Most desirable and modern conveniences. Ten minutes to Broadway ... country clubs; fifty-car garage. "Overlooking Westlake Park ..."

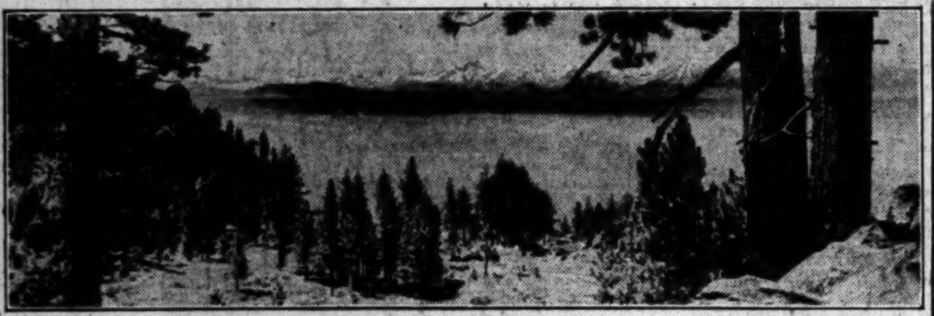

LAKE TAHOE In the HIGH SIERRAS

On lines of Southern Pacific, midst the snowcapped peaks and fragrant pines, a lake twenty-three miles long, two thousand feet deep. Warm sunshiny days with cool, restful nights.

All types of accommodations available, from housekeeping cabins and tents to high-class hotels. Every form of outdoor sport, including golf. Automobile roads to Tahoe both by way of Placerville and Auburn are in excellent condition.

Make reservations for August and September.

BROCKWAY HOTEL; American Plan; P. O., Brockway, Lake Tahoe, Calif.
CAMP RICHARDSON; American Plan; Housekeeping; P. O., Camp Richardson, Lake Tahoe, Calif.
CONOLLEY'S BIJOU INN; American Plan; Housekeeping; P. O., Bijou, Lake Tahoe, Calif.
EMERALD BAY CAMP; American Plan; Housekeeping; P. O., Emerald Bay, Lake Tahoe, Calif.
FALLEN LEAF LODGE; American Plan; Housekeeping; P. O., Lake Tahoe, Calif.
GLEN ALPINE SPRINGS; American Plan; P. O., Lake Tahoe, Calif.
GLENBROOK INN AND RANCH; American Plan; P. O., Glenbrook, Lake Tahoe, Nevada.
GLOBIN'S AL TAHOE; American Plan; P. O., Al Tahoe, Lake Tahoe, Calif.
GROVE RESORT; American Plan; P. O., Lake Tahoe, Calif.
HOMEWOOD HOTEL; American Plan; Housekeeping; P. O., Homewood, Lake Tahoe, Calif.
JAMESON'S BEACH; American Plan; P. O., Lake Tahoe, Calif.
LAKESIDE LODGE; Housekeeping; P. O., Lake Tahoe, Calif.
McKINNEY'S RESORT; American Plan; P. O., McKinney's, Lake Tahoe, Calif.
MOANA VILLA; American Plan; P. O., Moana Villa, Lake Tahoe, Calif.
POMIN'S; American Plan; P. O., Pomin's, Lake Tahoe, Calif.
TAHOE INN; American Plan; P. O., Tahoe City, Lake Tahoe, Calif.
TAHOE TAVERN; American Plan; P. O., Lake Tahoe, Calif.
TAHOE VISTA INN; American Plan; Housekeeping; P. O. Tahoe Vista, Lake Tahoe, Calif.
TAHOMA RESORT; European Plan; Housekeeping; P. O., McKinney's, Lake Tahoe, Calif.
YOUNG BROTHERS' CAMP; American Plan; Housekeeping; P. O., Bijou, Lake Tahoe, Calif.

Or see or write Times Information and Resort Bureaus, First and Broadway and 621 So. Spring St., Los Angeles.

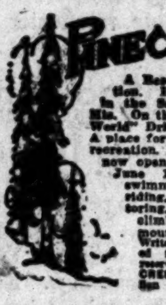

PINECREST
A Resort of Distinction. High and Cool in the San Bernardino Mts. On the "Rim of the World" Drive.
A place for play, rest and recreation. Cottage Dept. now open. Hotel opens June 15th. Tennis, swimming, saddle riding, dancing, motoring, fishing, Mt. climbing and all mountain sports. Write for our illustrated folder, rates and reservations. PINECREST RESORT, via San Bernardino, Calif.

TROUT
RAINBOW ANGLING CLUB
Box 653, Redlands. Natural Stream Fishing. Rainbow and Eastern Brook. Open for fishing every day of the year. Initiation fee $50.00. Dues $20.00 for 12 months.

Superb Routes of Travel

Tanner Motor Tours

Seeing *Southern California*

Daily Tours $2.00 to $12.00
PASADENA, HOLLYWOOD and BEACHES
RIVERSIDE, SAN DIEGO.
STARTING POINTS & INFORMATION AT ALEXANDRIA, BILTMORE OR HAYWARD HOTELS
Phone MUtual 3111

FIRST ANNUAL

Fashion and Bathing Beauty Contest

Saturday Evening
Sunday Afternoon — August 13th and 14th

Under the direction of
KATHRYNE CAMPBELL

Come on up—it's only a drive of 3½ hours over good oiled roads. See these beauty stars up near the Stars.
A MILE HIGH

Lake Arrowhead

84 miles from Los Angeles

Where you enjoy
Dancing — Golfing — Fishing — Boating
and All Outdoor Sports

Superb Routes of Travel

Trip of Trips

—you'll say of this daylight journey along the sea to San Francisco

Only the famous *Daylight* offers this fascinating travel experience. Through twelve daylight hours this noted train speeds over Southern Pacific's scenic Coast Line—leaving Los Angeles at 7:45 a.m., arriving San Francisco at 7:45 p.m.

A trip of rare interest. 113 miles of the route along the blue waters of the Pacific; mountains nearby; broad valleys; picturesque cities and missions rich in the romance of the west's early days.

A trip to tell about. Entire comfort as you ride; roomy seats in which you can relax and rest, the deluxe appointments of observation and club car at no extra charge.

In the diner, family-style lunch and dinner, $1, and a la carte menu at breakfast. All-day lunch car for light refreshments, moderately priced.

Travel to San Francisco this way. Only **$23.50** round trip from Los Angeles, good for 18 days. Ten trains daily each way, including the *Sunset Limited* and the *Owl*, unexcelled for overnight travel.

To see California, ride on the

'Daylight'

Southern Pacific

Ticket Offices: 212 W. Seventh St. 1149 S. Broadway Main Floor Pac. Elec. Bldg. Subway Terminal Bldg. 423 So. Hill Street Station—Fifth and Central Ave. Glendale: 106 N. Brand Hollywood: 6768 Hollywood Blvd. San Pedro: 222 East Fifth Sawtelle: 11269 Santa Monica Blvd. Beverly Hills: Pac. Electric Station Whittier: Pac. Electric Station Long Beach: 156 West Ocean Ocean Park: Trolley Way Pasadena: 198 E. Colorado

Cool off at the *Beaches*

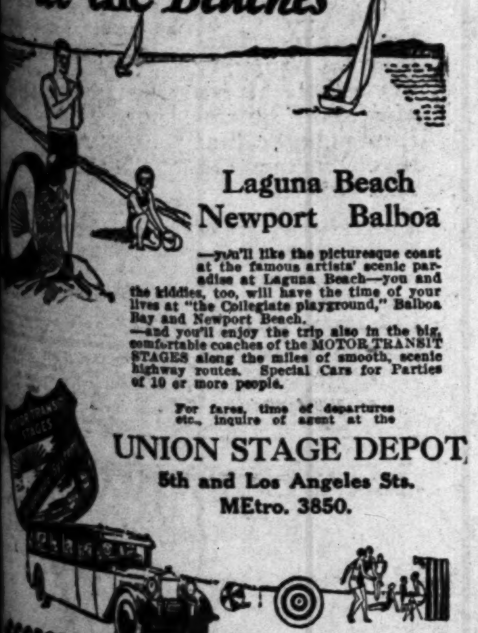

Laguna Beach Newport Balboa

—you'll like the picturesque coast at the famous artists' scenic paradise at Laguna Beach—you and the kiddies, too, will have the time of your lives at "the Collegiate playground," Balboa Bay and Newport Beach.

—and you'll enjoy the trip also in the big, comfortable coaches of the MOTOR TRANSIT STAGES along the miles of smooth, scenic highway routes. Special Cars for Parties of 10 or more people.

For fares, time of departures etc., inquire of agent at the

UNION STAGE DEPOT

5th and Los Angeles Sts.

MEtro. 3850.

SEATTLE-VICTORIA

H. F. ALEXANDER, FRIDAY, 5 P.M.
EMMA ALEXANDER, SUNDAY, 11 A.M.

SAN FRANCISCO

H. F. ALEXANDER, FRIDAY, 5 P.M.
EMMA ALEXANDER, SUNDAY, 11 A.M.
ADMIRAL SCHLEY, SATURDAY, 3 P.M.
ADMIRAL BENSON, TUESDAY, 11 A.M.

PORTLAND

ADMIRAL SCHLEY, 3 P.M. SATURDAY.
ADMIRAL BENSON, 11 A.M. TUESDAY

NEW YORK Via PANAMA CANAL and HAVANA **$100** Third Cabin

SS. FINLAND, AUGUST 18th

Now **8** Sailings from San Francisco Weekly by joint arrangement with L. A. Steamship Co.

NOW IS THE BEST TIME TO VISIT ALASKA

515 South Spring. Phone TRinity 3051
Long Beach, 116 West Ocean Ave. Phone 61932
Hollywood, Hollywood Blvd. Phone HEmpstead 2383

PACIFIC STEAMSHIP CO

Hollywood Hotels

Hollywood Plaza Hotel 1637 N. VINE GLADSTONE 1131

HOTEL CHRISTIE
HOLLYWOOD

In the heart of the business and theatrical district of the world's film capital. The Christie offers most comfortable and most centrally located hotel. Golf privileges. Rates $2.50 up. Read this again.

The CLIFT
AT SAN FRANCISCO

Men choosing a hotel for their wives when they must travel unescorted, prefer *The Clift*. Although it is one of the largest hotels in San Francisco and has a gay and active atmosphere, it also has a quiet dignity that offers protection as well as exceptional service. Yet withal Clift rates are no higher. 500 outside rooms, each with bath—40 spacious suites.

Round the wonder belt of the world

Visiting—

Funchal
Gibraltar
Algiers
Monte Carlo
Corniche Road
Nice
Naples
Pompeii
Haifa
Jerusalem
Bethlehem
Mount of Olives
Port Said
Cairo
Pyramids
Sphinx
Bombay
Weltevreden
River Nile
Bedrechein
Suez
Colombo
Mount Lavinia
Kandy
Padang
Fort de Kock
Tandjong-Priok
Batavia
Buitenzorg
Singapore
Johore
Manila
Hong Kong
Repulse Bay
Shanghai
Chinwangtao
Peking
Great Wall
Beppu
Kobe
Kyoto
Nara
Yokohama
Tokyo
Kamakura
Honolulu
Hilo
Kilauea Volcano
San Francisco

The world's greatest travel system offers, for next winter, its greatest world cruise. The coupon below will bring the complete program. You can judge the supreme pleasures of this cruise by just a few of its high lights:

Travel-pleasure No. 1: You travel on the giant Empress of Australia, dream ship of cruises, one of the world's finest. Most of its rooms are large outside rooms, many are single rooms and an unusual number have private bath. Like a floating palace—luxurious, spacious and with attendants especially selected from the Canadian Pacific's vast staff.

Travel-pleasure No. 2: Canadian Pacific's prestige and connections throughout the world assure special privileges, preferred accommodations, deferential attention. Resident staffs and agents at chief ports to perfect arrangements. The cruise is under the same management ashore as afloat—the same high standard of travel comfort everywhere.

Travel-pleasure No. 3: Sailing from New York Dec. 2 for more than four months, nearly 2 months in ports. Elaborate programs of motoring and sightseeing at the world's most fascinating picture places: the Mediterranean countries including French Riviera when the social season is in full color, Holy Land for Christmas, Cairo for New Year's Eve, then India in the cool season; Ceylon, Sumatra, Java, Philippines, China, all at their best; Japan in plum blossom time, Hawaii at its prettiest.

Travel-pleasure No. 4: You step off the ship right here at home. You have the prized trinkets of your shopping expeditions, you have a million incidents to tell the home folks, you have made social contacts with a distinguished international group including many Californians—and you have the yearning to do it all over again.

A word to us will unfold the whole grand idea in detail. Send the coupon.

Canadian Pacific
World's Greatest Travel System
Round the World • Cruise •

W. McILROY, Gen. Agt. Pass. Dept.
621 S. Grand, Los Angeles, TRinity 3258
Send program of World Cruise 215W

Name ______
Address ______
City ______

STAGES

TO ALL POINTS
TICKETS—RESERVATIONS
PECK-JUDAH
749 SO. HILL

SCHOOLS GAIN IN ATTENDANCE

Junior Colleges Also Have Greater Enrollment

State to Give $23,652,267 to Various Districts

Los Angeles Will Get About One-third of Total

SACRAMENTO, Aug. 11. (AP)—Reporting substantial increases in the average daily attendance at California's elementary, high schools and junior colleges last year, William John Cooper, State Superintendent of Public Instruction, today announced that approximately $23,652,267 will be distributed this year among the districts for use during the current year.

Of the total to be apportioned, $17,912,698 will go to the elementary schools, $5,430,768 to the high schools and the balance, $303,800, will go to the junior colleges. The funds will be distributed to the elementary and high schools in two installments, one in September and the other in February. The junior college funds will be distributed at one time.

The September apportionments will include $14,514,500 to be distributed among the elementary schools at the rate of $700 per teacher unit; $1,080,690 to be apportioned to the high schools on the basis of years maintained and attendance in special day and evening and compulsory part-time classes, and the total junior college apportionment. This latter is made on the basis of $2000 to each of the ten junior college districts and $100 per unit on the basis of average daily attendance. The high school years maintained rate is $550 for each year's work maintained under specified conditions.

The increase in attendance in the elementary schools was 20,775, or 3.6 per cent. The total attendance was 597,223. In the high schools the total attendance was 181,027, an increase of 13,939, or 8.3 per cent. The junior college increase was 820, or 39.7 per cent, the total being 2888. The largest increases were reported by Los Angeles and San Francisco counties.

On the basis of their total attendance, Los Angeles will receive $7,821,367, or approximately one-third the total, while San Francisco will receive $1,658,856. Alameda county will receive $1,931,781, and Fresno county $931,316.

WEBB GIVES RULING ON INSURANCE FEES

SAN FRANCISCO, Aug. 11. (AP)—Atty.-Gen. Webb in a ruling rendered today declared that insurance companies operating in California must include all so-called policy fees in their regular premium income report to Insurance Commissioner R. Detrick of San Francisco. The Attorney-General's opinion followed an inquiry received from Detrick. Many insurance companies in California were reported to have neglected to include policy fees in their reports. These fees are collected by insurance companies prior to the issuance of policies, and are used in defraying the cost of issuing such policies. The surplus becomes a part of benefit funds.

Steamships

TODAY!

S. S. YALE
Sails at 4 p. m. for
San Francisco
and
TOMORROW!
S. S. HARVARD
Sails at 3 p. m. for
San Diego

Regular Sailings to San Francisco — Every Tues., Thurs., Fri. and Sun.

Regular Sailings to San Diego—Every Wed., Thurs., Sat. and Sun.

Meals on daytime trips and **meals and berth** on over-night trips, are **included in low one-way and round trip fares.**

Boat train leaves P. E. Depot one hour before each sailing.

Cruise to San Diego
for a delightful week-end

ROUND TRIP FARE (SATURDAYS ONLY) REDUCED TO . . . $5
Including meals

Leave Los Angeles Harbor at 3 p.m. and reach San Diego at 8 p.m. where excellent hotel accommodations are available at reasonable cost. Then back again Sunday, leaving San Diego at 9 a. m. and reaching Los Angeles at 2 p. m.

For full Particulars—

Los Angeles Steamship Co.
730 So. Broadway—Tel. VAndike 2421
6723 Hollywood Blvd.—GLadstone 5505
LF-5

N.Y.K LINE

Around the world via the Orient

Follow the sun! From Los Angeles, San Francisco or Seattle travel the lands of all the world! NYK liners will take you to Hawaii, Japan, China, the Phillipines, Australia, the Straits Settlements, Ceylon, India, Egypt, all Europe, England, South Africa and South America. Accommodations are unexcelled, yet rates are surprisingly low.

Sailing from San Francisco
Aug. 16 Shinyo Maru Sept. 13 Taiyo Maru
Sept. 27 Tenyo Maru
Sailing from Los Angeles
Aug. 30 Siberia Maru
Lowest Trans-Pacific fares, Seattle to Japan
Fares and detailed information upon request.
19 Biltmore Hotel Arcade, Los Angeles

Dan Parker's
"CLOTHES MAKE THE MAN" happy!

Because:- "The Price is Reasonable"
"The Reasonable Price is based on TRUE, ECONOMICAL SAVINGS"
The "TRUE, ECONOMICAL SAVINGS" result from the fact, that Dan Parker, BUYS, MANUFACTURES and SELLS on an EXTENSIVE SCALE
The customer knows that the EXTENSIVENESS of DAN PARKER'S operations make a Low Price Really Mean "SOMETHING"

See for Yourself, Free from any obligation, when *Dan Parker offers You* **To-MORROW!**

A TAILOR-MADE SUIT *for*
$20
MADE-TO-MEASURE
Choice *of* 500 Patterns

A 3 Piece MADE-TO-ORDER SUIT FOR $20.00 To-Morrow!

You'll find BLUES, GRAYS, BROWNS and TANS, in HARD WORSTEDS, TWISTS, CHEVIOTS, SERGE and CASSIMERES. Your suit will be made to your measure in the style you prefer—and GUARANTEED TO FIT. A NEW SUIT WILL BE MADE, IF REASONABLE SATISFACTION IS NOT OBTAINED ORIGINALLY.

You may order now for future delivery. But whatever you do, don't fail to see PARKER'S GREAT SUIT OFFER, $20.00 and up, tomorrow. When you see PARKER'S SUIT—and then survey your own—and note the price saving—you'll buy a PARKER SUIT!

DAN PARKER

355 S. SPRING ST.
Corner of 4th & Spring Sts.
Entire Second Floor

OPEN SATURDAY UNTIL 9 P. M.

Pasadena Hotels

PASADENA'S NEW MILLION DOLLAR HOTEL — **HOTEL CONSTANCE** Absolutely fireproof. 180 rooms, each with bath. European plan. Cafe in connection. Garage. Summer rates now in effect. For reservations write or wire J. Monroe Procter, Manager

Santa Monica Hotels

BROADMOOR HOTEL SANTA MONICA Broadway At Third Street — Newest, most comfortably furnished Hotel in Santa Monica. Every modern convenience. Centrally located. Near beaches and amusements. European Plan. Reasonable rates. Phone Santa Monica. S. C. Williams, Prop.

CALIFORNIA GIVES EAST REALTY-HANDLING TIPS

Syndicate Plan, Honesty in Farm Land Deals, Fruit Problems Discussed at Convention

SEATTLE, Aug. 11. (Exclusive)—Eastern delegates to the twentieth annual convention of the National Association of Real Estate Boards today sat at the feet of California and learned much of the art of handling real estate. State commissions, assurance of honesty in farm-land transactions, the syndicate plan of disposing of real estate which kept Southern California from a boom debacle after the intensive growth of 1922 and 1923, and the experience of California fruit growers in the great development of their industry all were presented as examples and studied with interest.

terday.

The business battle of the future will be between communities rather than between individuals within each calling, Harry H. Culver, president of the Los Angeles Real Estate Board, vice-president of the national association, and favored candidate for the presidency of the national body, told the convention in an address today.

"Modern economic conditions call for the pinch-hitter in business," asserted Mr. Culver. "The present is the psychological time for business to organize not only to improve business methods but to knit together their forces for this new competition. There is need for such a business as that of real estate to start the preparation of a definite, thorough and constructive program that will enable it and permit it to go out into the field and put its commodity in competition successfully with other commodities.

SERVICE NEEDED

"The realtor who thinks only of himself, only of his own business, has no time for board meetings, is too busy to serve on committees, soon stultifies his abilities with selfishness. Just as you owe a duty to your city, you owe a duty to your board, and these two mortgages can be paid only with that kind of money they call service.

"Without organization, real estate would find itself in the position in which California fruit growers once found themselves. Their fruit lay rotting on the ground. As individuals they had no means of locating the best markets. They paid high freight rates. So they organized, paid monthly dues, and with combined strength overcame all their troubles and began to make money. A ship without a rudder can never make port, and no real-estate man and no real-estate board can afford to attempt to be independent in this prosperous and progressive country of opportunity.

CO-OPERATION NEEDED

"You just can't go it alone. Your fruit will rot on the ground. Realtors must stick and support their real-estate association and their national association in their work of lifting up their business to the ultimate recognition it so plainly deserves."

Of the 50,000 realtors and salesmen licensed in California, less than 3 per cent come before him annually for discipline, reported Stephen Barnson, Real Estate Commissioner of California, and he predicted that when salesmen as well as brokers pass written examinations before receiving licenses the proportion of delinquents will be much reduced.

Mr. Barneson said that the California Real Estate Commission investigates farm lands offered for sale to nonresidents. The University of California and State Department of Agriculture and the county farm advisers aid in this work, he said. He declared that in order to remain in business in California, the real estate agent must act on the principle that no transaction is justified unless it yields entire satisfaction to the buyer and the seller. The commission settles real estate disputes at an average of $1000 daily, he said.

SYNDICATE PLAN EXPLAINED

The syndicate plan of developing real estate had an important part in saving Southern California from a boom debacle after the intensely active period of 1922 and 1923, L. M. Roseberry, vice-president of the Security Trust and Savings Bank of Los Angeles told the mortgage and finance division of the association this afternoon.

"Under this plan the title for land in a subdivision is held by a trustee and the purchaser has a responsible and impartial company to assure him of a good title, to insure installment of improvements and to maintain proper treatment in collections.

"The syndicate consists of a group of individuals which buys the tract for the purpose of selling it in parcels. The underlying principle of this plan is the same as that involved in the creation and absorption of bond issues. It marshals capital from many sources and so permits the handling of realty transactions of such size as otherwise could be executed only by persons of large means. The syndicate, unlike the corporation, can be completed in a few days."

Problems affecting the owner of the downtown skyscraper and the bungalow in the suburbs, the apartment-house and the farm occupied the attention of the delegates for a time today. Taxation reasons for the shifting of business centers, an experience through which Pacific Coast cities are now passing, planning cities, financing real estate operations, development of industrial property and operation of co-operative apartments are a few of the subjects which the realty men discussed in general session and a dozen group meetings.

TAX WARNING SOUNDED

Major consideration was given taxation at the general session. Dr. Charles J. Bullock, chairman of the Harvard University committee on economic research, a national authority on public finance and taxation, discussed facts that have been developed through scientific investigation. Dr. Bullock pointed out that if the present rate in municipal taxation and expenditure continues, urban real estate will find peace as onerous as war. Cities under the influence of business activity, he said, are affected by an over-strong temptation to indulge in expenditures for what they will have to pay in a period of writing off of inflated values. Control of public expenditures, Dr. Bullock contended, is the only real hope of avoiding mounting tax disaster.

Shifting business centers and some of the influences which cause these changes was the subject of a address by Shirley Ward of Los Angeles. The changes taking place in Pacific Coast cities were shown to be those common to growing cities, creating problems which must be met by providing other uses for property no longer required for the original purpose.

TWO WOMEN VICTIMS OF GANG WAR

New Double Tragedy in St. Paul Laid by Police to Underworld Fight

ST. PAUL, Aug. 11. (AP)—Two young women were found shot to death in their home in an exclusive residential section here today and police charged their deaths to the gang warfare that cost the lives of two other women here five weeks ago.

It brought to more than a dozen the number of slayings police have charged to this underworld fight in the past year, and it started them on a search for the husband of one of the victims of today's tragedy.

Dressed in night attire Mrs. James Barrett and her sister, Mrs. Lillian Kooser, were found dead shortly after noon on a bed in the house the Barretts leased at 398 Mount Curve Boulevard, near the fashionable River Road district.

Police had been unsuccessful tonight in their search for Barrett, an officer in a local finance corporation, but they found his new automobile, partly destroyed by fire, at an isolated spot far removed from his home.

Immediately Chief of Police Murnane declared Barrett was a friend of a gangster found slain here May 12, and that one of the women had visited the University-avenue apartment where Mrs. Sadie (Teddy) Du Boise and Miss Anne Grenville were found murdered July 6.

More than a score of persons were taken into custody for questioning after the July 6 crime, but all of them were released. No arrests have been made in direct connection with that crime, on which the police are still working.

MONTICELLO CONFERENCE PLAN READY

Jefferson Committee Has Four Proposals to Offer Advisory Group

CHARLOTTESVILLE (Va.) Aug. 11. (AP)—At the invitation of the Thomas Jefferson centennial commission, a group of authors, statesmen and prominent citizens is to gather Saturday at Monticello, Jefferson's home, to discuss recommendations the commission proposes to make to Congress. A general invitation has been extended to the public as well.

The commission, created by Congress, has announced that it expects to make four proposals: That April 13 be celebrated each year as Jefferson's birthday; that a memorial to Jefferson be erected at Washington; that support be given the movement to raise funds for the preservation of Monticello and that the commission be continued in power to carry out whatever plan Congress may adopt.

William G. McAdoo, Gov. Ritchie of Maryland, Gov. Byrd of Virginia, Claude G. Bowers, New York journalist and author, and Paul Wilstach, who has written on Jefferson, have notified Stuart G. Gibson, chairman of the commission, that they will be present.

Repairs Finished on White House

WASHINGTON, Aug. 11. (AP)—The White House is ready to receive the President and Mrs. Coolidge on their return from South Dakota.

Construction of a new roof and renovating of the third floor have been completed and approved by Col. U. S. Grant, Director of Public Buildings.

MIRACLE AUTO PROVES FAKE

Hidden Batteries Are Utilized to Furnish "Electricity Drawn from Air"

KANSAS CITY, Aug. 11. (Exclusive)—"The miracle automobile" of H. E. Perrigo, propelled, according to its inventor, by electricity drawn from the air, was exposed as a fake in an investigation conducted by the blue-sky commissioner of Missouri and the Better Business Bureau of this city. The exposure was a great shock, as people had looked on the "miracle" as likely to supplant all forms of mechanical power and light.

Perrigo had sold stock to the amount of $40,000. Over a period of ten years he had given demonstrations showing the motor of the automobile running without visible source of power. The investigation revealed a number of small but powerful storage batteries concealed in the upholstering.

"Times" Daily Short Story

"THAT GAY YOUNG SET" *Slightly Used*

By LUCILLE VAN SLYKE

NOTE: This is one of a series of short stories, each complete in itself, in which is retailed the uncivil war between the youngsters and the oldsters of an old-fashioned town

HARRY HERNDON was a motor-car salesman. He was big and good-looking and young and rather boisterous, and he had a plump but pretty wife and a small equity in a very small Spanish style villa in the newest part of Clairmont.

Clairmont seemed to him very happy hunting-grounds indeed. A rambling old summer resort that had become a suburb almost overnight, with numerous enterprising young realtors subdividing beautiful old estates into lots, meant hundreds of new inhabitants who would automatically become "prospects" for Harry. Whose enthusiasm was boundless, though his opportunity has been, for some time, limited by the fact that he merely sold cars on commission for an agency in the next larger town. All he lacked to open an agency of his own was capital, and the local banker seemed adamant in the matter of advancing credit.

But there came a day when Harry dashed home to the little Spanish villa in a new, cream-colored roadster with a demonstrator's license plate hanging precariously on its bumper. He caught his plump little wife around her plump little waist, lifted her into the air, and kissed her resoundingly on her way going down.

"Little woman," he exulted, "from now on just watch me go. I can't tell you how it happened, but one of those rich old timers over on the other side of the railroad-tracks is going to back me financially. Strictly silent partner, y'understand. I was able to do him a sort of favor, and he was darned grateful.

"The long and the short of it is that he's going to finance me. It's the chance of a lifetime, kiddo, for it's my name that goes on the big glass windows, and I'm going to buy out his share in the firm within the next five years, out of my profits. So, instead of running around selling cars for some other guy, I'm going to be handling Snappy Sixes and Ritzy Eights for myself! The lease is all signed for a big new showroom on the corner of the Post Road, and all you have to do, little woman, is watch me and help me spend the money."

She flung her arms around him, she called him endearing names that he hadn't heard since six years ago last August, and she wept a few joyous tears, and then she said:

"Who is it?"

He tried to look solemn.

"Gave my word of honor," he explained. "He has reasons—"

"I won't tell anybody," Nina Herndon promised.

"I know you won't," her husband told her. "I'm perfectly sure you won't, because you'll never know who it is."

And from that rock she could not budge him. Not that day nor any other day. Nor that night. Nor any other night. She coaxed, she wheedled, she wept, she stormed. But tell her he would not.

She began to sigh for new worlds to conquer.

She wanted a house on the other side of the railroad tracks. Nina professed to love and adore the gay young set with whom she and Harry played around, but her dearest friend—and enemy—the girl whom she had hated in the days when they'd gone to school together, lived in the fashionably smart old section of Clairmont and Nina would never be happy until she lived there.

His patron had bought a Runyard the previous winter in Paris. Ordinarily the most economical of men, this gentleman had been horrified, after the purchase, at both the initial cost and the up-keep. Because he had always preached economy to his wife he did not dare let her know of his fit of financial aberration. He had shipped the car back home in care of the lively young salesman, with instructions to sell it and to keep its ownership a secret.

"Harry, my boy," he had written: "I am sure you can find a market for this car. Americans are crazy about foreign makes. Anything you can get over $3500 is yours, and a ten per cent commission besides. I have got to get rid of the thing at once, because, if my wife knew I had it, she would insist on keeping it, and I can't afford to run a car that means so much up-keep. I'll have to sell at a sacrifice, but it will be cheaper in the long run."

In the first flush of his enthusiasm, Harry had been sanguine about selling it. But, as spring danced along, he began to feel rather dubious. Other dealers wouldn't take it off his hands, and nobody in Clairmont wanted a big limousine. The Snappy Sixes and Ritzy Eights sold themselves, but the clumsy old limousine stood in solitary grandeur.

Nina expressed herself very freely about it.

"If we had the money that's tied up in that old boat, we could have a new house" she pouted.

"Never mind what's tied up in it," Harry would growl. "Forget it. You may think I haven't tried to sell it, but I've offered everybody on our sales force double commissions to sell it at half price. You wouldn't think it such a cinch, if you ever tried selling it."

"If I do, can I have the money to buy a house with?" she persisted.

He grinned at her.

It wouldn't hurt the thing, and she had a sudden idea. She'd go to call on her dearest friend—and enemy—Mrs. Eugene Huntington Bliss, Jr., and simply stun her. Just for good measure, she put her small daughter and her small nurse-maid into the tonneau.

Nina put two and two together.

"If you know anybody who wants to buy a beautiful foreign car," she laughed, "Harry will give you a ten per cent commission. That will be more than a couple of hundred."

Babs didn't laugh. She sat down on the grass and eyed the car thoughtfully.

"Bet we could pull that off," she announced presently.

She unfolded a scheme.

"You stroll in for tea in a few minutes. Only let me go in first. Park the car so anybody can see it from the alcove. Mrs. Warrington is having a luncheon party in the alcove. Her help left unexpectedly last night, and she 'phoned this morning, begging me to take care of her party. I'll stop by your table, while you're waiting for your order to be brought in, and tell you I think I know a buyer for the car—that Philly may take it."

"Philly?" asked the dazed Nina.

"Philander Munro Findley, Esq., my neighbor. I wouldn't sting him with it for anything, Ninny, dear. But Mrs. Warrington just writhes, if she thinks the Findleys are going to have anything bigger or costlier than the things she has. So there you are. I'll bet you your tea that she will 'phone you or me inside of an hour after her guests leave, and ask the price of the car."

It worked out even more rapidly than the conspirators hoped. Mrs. Warrington did not wait to telephone. The very moment her guests left she walked straight to the old desk in the hallway, where Babs sat, and came abruptly to the point.

"I heard you discussing the car that young motor salesman's wife had standing here in the drive. Have you any idea what price they are asking for it?"

Babs lifted her eyebrows ever so casually.

"I imagine much less than it's worth," she said sweetly. "I think it could be bought for $4000. But, if you want to talk to Mrs. Herndon about it, she's just driven around in back to get her daughter, who has been playing with my hopefuls."

Mrs. Warrington's eyes narrowed.

"It so happens that that young motor salesman's wife was looking at the gardener's lodge in our lane the other day. I've been talking about selling it. Our present gardener has a house of his own in the Italian settlement. I was just wondering—do you think she would consider giving me the car as an initial payment on the cottage?"

Babs, holding her breath, led the way to Nina.

It was a thrilling and most unbusiness-like transaction. The older woman was excited, over getting a bargain that did not involve an actual cash outlay, and delighted to get rid of a little house that had been a drug on the market. The younger women were too excited to know exactly what they were doing.

Babs, the only person who was going to get any real money out of the deal—that blessed ten per cent commission—had such an involved tale to tell her Eugene when he came back from town that night, that it took a half-hour of cross-examination to get the details.

"You get $400, the Herndons get a $4000 equity in the cottage and the old war-horses—" (it was thus disrespectfully that Eugene spoke of their distinguished neighbors, Mr. and Mrs. W. Herbert Warrington)—"get that old locomotive that Herndon's been trying to sell all the spring. Is that it?"

Babs said he put it nicely, and he kissed her for being the astute little saleswoman that she was. And that was that.

Mrs. Herndon couldn't wait for her enterprising husband to get back from his trip. She ordered the demonstrator to deliver the limousine at once to Mrs. Warrington. She notified every realtor in town that one Spanish type villa in Clairmont Heights was in the market, and telephoned everybody she knew that the Herndons were going to move into old Clairmont right away.

She too had an involved and joyous greeting for her lord and master when he stepped off the train.

"I've sold it! I've sold it!" she screamed. "I've sold that blooming old Runyard. And I've bought a house over in Clairmont! We're going to move next week! Oh, Harry," she flung herself into his arms, "I think I'll go into business. I love it so; it's so exciting! What we get for our old house will put the one we're buying into beautiful order and—"

"But who in the world bought the Runyard?" he demanded. "I'd tried everybody in this town and every town for miles around. I'd listed it with every dealer between here and Columbus Circle."

"I sold it to the Warringtons," she announced proudly. "Mrs. Warrington bought it for a birthday surprise for her husband. Babs Bliss helped me, and we owe her the commission you promised. Now don't you think we girls are pretty smart?"

Harry's jaw dropped. He started to say something that he never finished, for he was laughing so hard that he couldn't say it. He laughed when he wrote the check for Babs Bliss.

But he was most solemn when he saw his silent partner that evening. So was the partner.

For the silent partner—who was entirely speechless now—was Mr. W. Herbert Warrington, president of the Clairmont Bank.

[Copyright, 1927, by Metropolitan Newspaper Service, New York]

"You can't sell that to me! Harry was around last week, trying to sting my next-door neighbors with it!"

P.-T.A. BOARD'S SESSION ENDS

SANTA CRUZ, Aug. 11. (Exclusive) A two-day session of the executive board of managers of the California Congress of Parent-Teachers here closed today. Three cities are seeking the 1928 convention of the body, Santa Cruz, San Francisco and Santa Barbara, and a selection from these is to be made at Fresno in October.

Fifty-four women attended the board meeting, which recommended that an American flag should be displayed in every schoolroom and that that not more than one parent-teacher association be formed in any school. A letter sent to the State Board of Education urged the appointment of a supervisor of music.

Appointment by Gov. Young of Mrs. Hugh Bradford of Sacramento as a member of the State Board of Education was approved by the board and Mrs. F. O. McColloch of Los Angeles, State president, was named to attend a meeting of the national board of managers to be conducted in Atlantic City next month.

Trust Officials Hear Angelenos

PORTLAND (Or.) Aug. 11. (AP)—That the red flag of the bankrupt and the auctioneer is an advertisement to the public that business is not flourishing as usual was stated by Frederick R. Behrends, Los Angeles, in addressing the Pacific regional conference of trust officials here today.

"If we can eliminate these red flags with their great sacrifice of current assets we are serving not only the creditars, but also the community. We are preserving the confidence of the public in the stability of business."

That banks and trust companies should accept moral responsibility for the honesty and soundness of bonds for which they accept the trusteeship is urged by Behrends.

"We must investigate with the utmost care all issues that are offered us," he said. "It takes time and patience to build up a good reputation, and one slip may undo the work of years."

Other speakers today were W. R. Williams, Los Angeles, and Percy A. Wood, San Francisco; L. H. Roseberry, Los Angeles, presided.

ACTOR SUES FOR DIVORCE DECREE

RENO, Aug. 11. (AP)—Thomas L. Jefferson, said to be a son of Joseph Jefferson of "Rip Van Winkle" fame, for many years on the legitimate stage and in recent years playing the role of the late Frank Bacon in "Lightnin'," has filed suit for divorce in the District Court here, charging his wife, Eugenie Paul Jefferson, with being extremely jealous.

They were married at Hohokus, N. J., in 1879, and have three children. Jefferson charges that his wife accused him of being too realistic in his interpretation of love scenes on the stage and with actually making love to his leading woman. Religious differences, he said, also aided in separating the couple, who have not lived together for twelve years.

Jefferson, before he returned to the stage in "Lightnin'," appeared in several motion pictures, including "Lombardi Limited" and "A Splendid Hazard." Mrs. Jefferso nis said to make her home at Montclair, N. J.

EARLY HEARING IN BANK FIGHT

Date Advanced on Request of First National Here

Proceedings at Washington Set for Wednesday

Pasadenans Explain Stand on Name Infringement

WASHINGTON, Aug. 11. (Exclusive) Chief Justice McCoy of the District of Columbia Supreme Court, after hearing argument today, advanced the hearing in injunction proceedings brought against the Comptroller of the Currency in the Los Angeles bank consolidation case from September 15, the original date set, to next Wednesday, the 17th inst. On that date the First National Bank of Pasadena and banks associated with it in this litigation will be called upon to show cause why the comptroller should be enjoined from permitting the consolidation of the First National Bank of Los Angeles and the Pacific-Southwest Trust and Savings Bank under the name of the "First National Consolidated Bank and Trust Company of Los Angeles."

At the hearing today Francis W. Clements, who spoke on behalf of Oscar Lawler, of Los Angeles, counsel for the Pasadena bank, entered vigorous protest against advancing the date of hearing.

Mr. Clements told the court he had received telegrams from twenty-one banks in Southern California who wished to join the First National of Pasadena in the suit.

WANTS TO CALL WITNESSES

These banks, he said, have objections similar to that raised by the Pasadena bank, and some, he asserted, have names even more similar to the contemplated name of the consolidated Los Angeles bank. These banks desire, he said, to present evidence to show that the two large Los Angeles banks have endeavored to buy up some of the smaller banks that now are protesting, and, having failed to do so, have adopted a name for the consolidated bank that will deliberately injure the established banks that refused to sell out with a view to operating branches that will be in competition with them in their respective communities. He said it desires to bring to Washington data and witnesses to substantiate the charge, and time will be necessary to prepare their case. They needed until September 15. Oscar Lawler, he told the court, is desirous of personally arguing the matter before the local court.

In response Frank J. Horgan, appearing as counsel for the First National Bank of Los Angeles, said his opponent was wandering far afield; that in fact he is questioning the right of the comptroller to exercise a power conferred upon him by law to authorize the consolidation of two banks, and to approve the name of the new bank. If, as he contended, it does, the law empowers the comptroller to permit the consolidation and approve the name, and if the law also gives the Los Angeles banks the right to consolidate, the fact that somebody complains over the exercise of a perfectly legal right and duty does not change the law.

Mr. Hogan argued that the court is not called upon to deal with individual hardships, if there be any, but must deal with the authority of the comptroller, as laid down by Federal statute. That power of the comptroller cannot be changed by evidence or be affected by complaints of various banks, he asserted.

READY TO MEET ISSUE

The First National Bank of Pasadena and its affiliated banks he maintained, have come into this jurisdiction and raised a plain question of law, and the First National Bank of Los Angeles stands ready to meet the question of law immediately.

Mr. Hogan contends that the courts as a matter of fact, have no authority to control the action of the comptroller in the case at issue. The law gives the comptroller, not the court, authority to exercise his judgment, and that judgment cannot be controlled, he said, by judicial decree. He also maintained that there is no such conflict in name as would give the protesting banks ground on which to seek an injunction. But even if that were so, it was his contention that where Congress passes a law which gives a bank already established the right to establish or acquire branches, that carries with it the right to carry on business in the bank's own name. As a matter of fact, he said, under the law the First National Bank of Los Angeles could do business in its own name in any cities where it desired to open branches, with the approval of the comptroller, of course.

Mr. Hogan laid before the court an affidavit signed by William E. Bowen of Los Angeles, director of and counsel for the First National Bank of that city, setting forth the great importance of having this matter determined before the final meeting of the directorate, set for August 22.

STATEMENT ISSUED BY PASADENA BANKERS

PASADENA, Aug. 11. (AP)—Asserting that if the First National Bank of Los Angeles and the Pacific-Southwest Trust and Savings Bank are permitted to operate under the name of First National Consolidated Bank and Trust Company, that the recognized property right to the name First National, owned by the first national banks in cities where the consolidated banks would have branches, will be infringed, Francis E. Stevens, vice-president of the First National Bank of Pasadena, and H. I. Stuart, chairman of the board of this bank, today issued a statement that after efforts through conferences had failed they made application to Chief Justice McCoy of the Superior Court of the District of Columbia, basing their objection to the use of the name by the consolidated banks on the ground that the first national banks hold charters under that name, some of which date as far back as 1873.

"The name, 'first national,'" says the statement, "has a recognized significance both in the minds of the public and the banking fraternity, and use of that name in this community by another bank will not only result in endless confusion, but in a distinct infringement of our property rights."

HEATH CASE CLOSES AS WIFE GETS DECREE

SAN FRANCISCO, Aug. 11. (AP)—Mrs. Laura A. Heath today was granted an interlocutory decree of divorce from Frank A. Heath, millionaire Alameda county dairyman, ending the sensational case which began early last spring when Heath sued for divorce, naming Charles Keefe, Los Angeles business man, as co-respondent. Heath later dropped the suit and Keefe sued him for slander, later dropping that suit.

OFFICIAL ASKS CUT IN SALARY

School Board Treasurer at Kansas City Granted Desired Reduction

KANSAS CITY (Mo.) Aug. 11. (Exclusive)—S. Allendorfer last night requested his salary as treasurer of the Board of Education to be cut $50 a month from $200 to $150, as he believed that is all his services are worth to the board. The board agreed.

Allendorfer is vice-president of the First National Bank and probably won't miss the $50.

GRASS FIRE THREATENS HILL RESORT

Flames Fanned by Brisk Wind Sweep Area West of Coalinga

COALINGA, Aug. 11. (Exclusive)—Fanned by a brisk wind from the Coast, a grass fire which started in the hills west of here yesterday was out of control despite the efforts of 100 volunteer fire fighters, and was threatening the Fresno Hot Springs resort, according to word received here this afternoon.

Preparations were being made to vacate the resort and cottages and ranchers in the vicinity were moving from the path of the fire, which today destroyed the home and other buildings on the Ray Clayton ranch.

The fire has burned over grazing land in an area about three miles wide and eight miles long and was burning along both sides of the Coalinga-San Lucas lateral of the Sierra-to-the-sea highway, with no immediate hope of control in sight, according to advices received here from State Fire Wardens Hugo Roberts, E. A. Joy and Walter Frame, who were directing the fighters.

The wind was fanning the flames in the grass in a westerly direction. The fire has spread into Oak Flat, Charley Canyon, Lone Canyon and up Bald Mountain.

FIRE STARTED BY METEOR PUT OUT

BAKERSFIELD, Aug. 11.—A grass fire in Cummings Valley, fifty miles east of Bakersfield, said to have been started by a meteor, was reported extinguished today after it had swept 2000 acres of grazing land. Deputy Sheriff Brite returned from the scene of the fire last night and declared that the fall of the meteor which started the fire was witnessed by Edward Cummings.

The flames were battled for hours by a force of volunteer fire fighters from ranches in the district. More than 1200 acres belonging to the Tehachapi Cattle Company, 300 acres of the C. R. Brite ranch and 300 acres owned by W. F. Wagy were burned over, before the flames could be brought under control.

Emphasizing the NEW

Our first consideration is always that our merchandise be properly styled, that its character be unimpeachable, that its correctness be recognized.

Just now, new Fall assortments of suits, topcoats and furnishings are quite prominent in the stocks of each of our stores

MULLEN & BLUETT
Los Angeles
Hollywood Pasadena

FORTY YEARS OF CONTINUOUS SERVICE

Worried About Your Mortgage?

If you have a mortgage on your home coming due—or want to buy or build—it will pay you to investigate our liberal loan plan. Monthly payment loans never fall due, but are paid off in easy monthly installments and cost you less in the long run.

NO BONUSES FOR MAKING LOANS

Come in and talk with us. Ask for loan plan booklet.

SOUTHERN CALIFORNIA BUILDING AND LOAN ASSOCIATION
431 W. FIFTH ST. LOS ANGELES
MUtual 4149

Root Chalks Up Twenty-first Win for Cubs

SPORTS
The Los Angeles Times

FRIDAY MORNING, AUGUST 12, 1927.

ROOT-E-TOOT-TOOT!

...for the Chicago Cubs and Charley Root! They're out after ... and they don't mind who knows it. You don't need three ... know who the individual below is. Los Angeles fans all know ... because he used to do considerable pitching for the Angels ... started burning up the National League for William Wrigley's ... turned in his twenty-first victory of the season yesterday ... the Cincinnati Reds, 2 to 0. The Cubs are now leading ... Pirates by four and a half games.

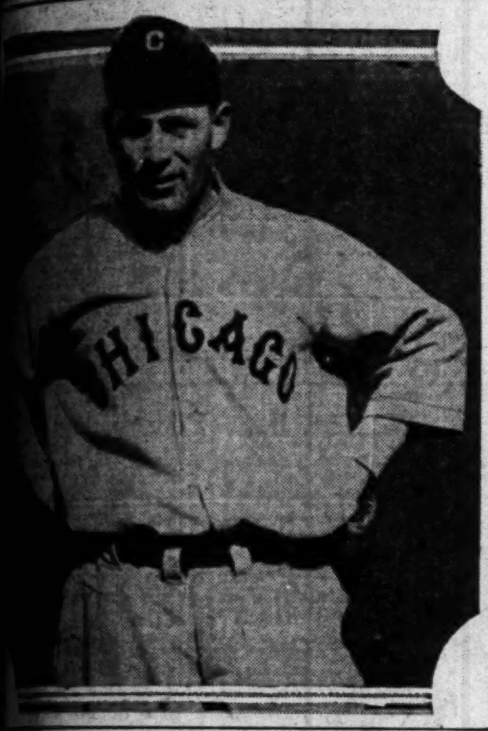

DELANEY WINS ON FOUL IN SEVENTH

DEFEATS LUQUE IN MOUND DUEL

Cub Hurler Given Sensational Support by Mates

Heathcote's Triple Decisive Blow in 2-0 Tilt

Chicago Squad Gains Game on Pittsburgh Pirates

CHICAGO, Aug. 11. (AP)—Cliff Heathcote's triple in the third inning with English and Root on base enabled Chicago to shut out Cincinnati 2 to 0, in the first game of the series today and permit Charlie Root to mark up his twenty-first victory of the season.

The game was a great pitching duel between Root and the Cuban, Adolfo Luque. The Cubs gleaned only five hits off Luque's delivery, three of which, however, came in the third inning.

Root was touched for six hits but was given sensational support by his mates, two snappy double plays breaking up Cincinnati rallies. Allen of the Reds made three of their six hits, two doubles and a single. The Cubs gained a full game as the Pirates lost to the Cardinals. Score:

CINCINNATI	AB	R	H	O	A
Dressen,3b	3	0	1	2	0
Allen,cf	4	0	3	3	0
Bressler,lf	4	0	0	2	1
Walker,rf	3	0	0	2	0
Pipp,1b	4	0	1	9	0
Ford,ss	4	0	0	2	1
Critz,2b	3	0	0	0	5
Hargrave,c	3	0	1	4	1
Luque,p	3	0	0	0	1
Totals	31	0	6	24	9

CHICAGO	AB	R	H	O	A
Adams,3b	4	0	1	0	1
English,ss	4	1	1	5	3
H'cote,rf	3	0	2	1	0
Wilson,cf	3	0	0	2	0
Steph'son,lf	3	0	0	3	0
Grimm,1b	3	0	0	8	0
Gonzales,c	3	0	0	5	0
Beck,2b	3	0	0	3	5
Root,p	3	1	1	0	0
Totals	27	2	5	27	9

SCORE BY INNINGS

Cincinnati .... 0 0 0 0 0 0 0 0 0—0
Chicago .... 0 0 2 0 0 0 0 0 x—2

SUMMARY

Two-base hits—Dressen, Allen (2.) Three-base hit—Heathcote. Sacrifice—Heathcote. Double plays—Beck to Grimm; English to Beck to Grimm. Left on base—Cincinnati, 6; Chicago, 3. Base on balls—Off Luque, 1; off Root, 2. Struck out—By Root, 4; Luque, 4. Umpires—Reardon, O'Day, Moran. Time of game, 1h. 17m.

PLAN AUTO RACES ON COLTON TRACK

Announcement was made last night by Cliff Nolder, well-known Colton sportsman, that on Sunday afternoon, the 21st inst., the Intercity Speedway will be officially opened with five big races.

Work on the half-mile track is almost completed and speed kings entered in the first big race will get a chance to whiz around the oval next week. A grand stand seating 2000 already has been finished.

Nolder signed Herman Schurch, the German ace, last night to take part in three of the five events. A number of other well-known drivers also will be entered in the opening program.

TODAY IS FRI-DAY - - By Feg Murray

Copyright, 1927, by Metropolitan Newspaper Service

REFEREE PULLS SURPRISE ENDING ON FANS, BASQUE

Uzcudun Outclassed All the Way by Former Light-Heavy Champ; Jack Unhurt by Low Blows

BY WESTBROOK PEGLER

YANKEE STADIUM, NEW YORK, Aug. 11. (Exclusive)—Bout number one of the 1928 heavyweight elimination series, came to an untimely and somewhat disorderly close in the seventh round this evening when Jimmy Crowley, the referee, disqualified Paulino Uzcudun, the Spanish tree splitter, for fouling Jack Delaney.

There were about 40,000 customers in the Yankee Stadium at prices ranging downward from $16.50 per seat, and they all seemer surprised and indignant at being thus balked of their pleasure, for Delaney was abusing Paulino with impunity and enthusiasm when Crowley jimmied Paulino out of a clinch and sent him to his corner with a good scolding.

JACK DELANEY

Delaney seemed just as much surprised as Paulino, and the customers, out, not wishing to make a chump out of a referee who had kindly saved him the trouble of trotting eight more rounds against a beefy and troublesome fellow, he adapted himself to the situation and co-operated with Mr. Crowley for a short interval. Delaney did not seem quite certain whether Paulino had been disciplined for backhanding him, hitting on the breaks or kicking him in the trousers. There was puzzlement on his face as he walked, perfectly upright, clear across the ring to his corner, but when he was told that he had been hit low, he bent over on the chair, placed his gloves

(Continued on Page 11, Column 2)

FIGHT BY ROUNDS

ROUND ONE

Paolino came out in a crouch behind his huge arms. As he swung a left hook to Delaney's head, Jack started a stream of left jabs that reached a dozen, all clean blows to the head without a return. The Spaniard waded in close and slugged Jack with a right to the chin. Jack ripped a solid right uppercut into the Basque's head when he tried it again. Paolino was clumsy, but the big gathering, mostly Spanish, cheered his every move to the echo. A left hook buried deep in Delaney's body doubled him up momentarily at the bell.

ROUND TWO

Paolino was a mass of elbows, head buried deeply behind, as he waded into Delaney. A sharp right lashed into Jack's chin. Paolino hooked a stiff left to the body as Delaney whaled him effectually with three right uppercuts. Another right uppercut buried in the Spaniard's body. Delaney hammered Uzcudun with both hands as he bored in and even cuffed the Spaniard playfully on the ear, but Paolino didn't seem to mind a bit. The bell found the Basque still advancing.

ROUND THREE

Paolino tried to weave, but couldn't get within range as Delaney pasted him at will about the head and body. Jack was smiling at the Spaniard's efforts as he cuffed Paolino around. A stiff right uppercut drove through the Basque's guard to the body. A wild left landed high on Delaney's head, but he danced away. Without ever a backward movement Paolino plodded after the sharpshooter, taking a steady jolting about the chin. The Basque was still on the hunt when the bell rang.

ROUND FOUR

Delaney's left jab darted like a long whip into Paolino's face, but he became careless and a wild right to the side almost drove Jack through the ropes. He came back viciously, plastering Poalino with a two-handed body ramming that didn't bother the Spaniard a bit. In close Paolino landed four stiff jolts to the body and coming out drove a hard left hook to Jack's neck. The procession was on again, Jack stabbing and beating through openings as Paolino missed, but kept

(Continued on Page 10, Column 3)

... RALLY IN NINTH TO ... FOURTEENTH IN ROW

... in Last Round Preserve ...; Tony Governor's Swat ... Way to 8-4 Victory

BY BOB RAY

... beat the Oaks for eight innings yesterday, but ... final round had been played Ivan Howard's athletes ... were resting on the heavy end of an 8-to-4 ... had increased their string of consecutive victories to ...

... barrage in the ninth ... Dick McCabe to the ... caused his successor, Art Jacobs, no little annoyance ... decided the contest for the charging Acorns and then some. Skipper Howard and Field Marshal Louis Guisto shoved in pinch-hitters and pinch-runners galore to put over the rally, but it got results, even if it did mentally inconvenience Official Scorer Russel Nelson.

... provided the wallop ... won the game when he ... hit center to score Pinch... Cooper and Brubaker with ... winning counters. That ... McCabe to cover. Jimmy ... infield hit, Lary's infield out ... Governor, and Buzz Arlett ... run over the left field ... ended the Hollywood rout. ... third home run in ... down here and saved ... taking a blank in the hit ...

... used three pitchers, ... Lee Dickerman and ... doing the toiling ... against Phil Mulcahy and Jacobs. Dick... credited with the victory ... McCabe took charge ...

... up their fourteenth straight win the Oaks bested their best previous record of thirteen in a row which was established by Bud Sharpe's 1912 pennant-winning outfit. If Ivan Howard's athletes win again tomorrow they will equal the Coast League record of fifteen straight that was hung up by the Angels at the start of the 1903 season. With George Boehler and Hank Hulvey slated to oppose each other today.

(Continued on Page 10, Column 4)

GIBSON BALKED WHEN DEMPSEY AIDES TAKE RACE TRACK FOR TRAINING SITE; TRIES AGAIN

CHICAGO, Aug. 11. (AP)—Billy Gibson, manager of Gene Tunney, here seeking a camp for the heavyweight champion's training camp, discovered one today — but it belongs to Jack Dempsey, Tunney's challenger.

GENE TUNNEY

It is Lincoln Fields race track. Gibson, after inspecting the plant, decided to close for Tunney. When he got in touch with the proper authorities, however, he was informed that it was too late, as Dempsey had already arranged to do his training there.

It is understood that Leonard Sachs, here representing Dempsey, has told Matt J. Winn, general manager of the track, that Dempsey will establish himself there, but is awaiting the official approval from Dempsey and his manager, Leo P. Flynn, before making the definite announcement.

Lincoln Fields, rated as one of the most beautiful courses in America, is located near Crete, Ill., thirty-five miles south of Chicago on the Dixie Highway. Col. Winn's living quarters at the track have been offered to Dempsey. The race meeting at Lincoln Fields closes next Saturday.

Gibson's hunt for a spot for Tunney will continue for a day or so. His itinerary today consisted of a visit to Antioch and Lake Villa, both about forty miles northwest of Chicago. At Lake Villa, Gibson has been offered the Deering estate of 700 acres, with two lakes, a fifty-one-room mansion with seventeen baths. It was built at a cost of $250,000.

Gibson's declaration that Tunney would not be here until two or three weeks before the fight was amended today following a communication from the champion. Tunney wants to be here at least three weeks prior to September 22, and perhaps longer.

Gibson expects to close for a camp site this week and will return to New York Monday or Tuesday. He figures to be on the way back with the

(Continued on Page 10, Column 4)

BASEBALL STANDINGS and RESULTS

PACIFIC COAST LEAGUE

	W.	L.	P.c.
Oakland	87	52	.626
Seattle	77	58	.570
San Francisco	78	59	.569
Sacramento	70	69	.504
Portland	63	73	.463
HOLLYWOOD	64	76	.457
Missions	61	79	.436
LOS ANGELES	52	86	.377

Yesterday's Results

Oakland, 8; HOLLYWOOD, 4.
Portland, 6; LOS ANGELES, 4.
Sacramento, 6; Missions, 3.
San Francisco-Seattle, postponed; wet grounds.

How the Series Stand

Oakland, 3; HOLLYWOOD, 0.
Portland, 3; LOS ANGELES, 0.
Missions, 2; Sacramento, 1.
Seattle, 2; San Francisco, 0.

NATIONAL LEAGUE

	W.	L.	P.c.		W.	L.	P.c.
Chicago	65	40	.619	Cincinnati	49	57	.462
Pittsburgh	61	44	.581	Brooklyn	47	61	.435
St. Louis	60	45	.571	Boston	40	61	.396
New York	59	50	.541	Philadelphia	40	64	.385

Yesterday's Results

Chicago, 2; Cincinnati, 0.
New York, 3; Brooklyn, 2.
Boston, 5; Philadelphia, 4.
St. Louis, 2; Pittsburgh, 1.

Games Today

Brooklyn at New York.
Pittsburgh at St. Louis.
Philadelphia at Boston.
Only games scheduled.

AMERICAN LEAGUE

	W.	L.	P.c.		W.	L.	P.c.
New York	77	33	.700	Chicago	52	57	.477
Washington	65	43	.602	Cleveland	46	63	.422
Detroit	57	48	.543	St. Louis	41	65	.387
Philadelphia	57	51	.528	Boston	36	72	.333

Yesterday's Results

Washington, 3; New York, 2 (11 innings.)
Detroit, 6; St. Louis, 2.
Cleveland, 2; Chicago, 1 (10 innings.)
Philadelphia, 4-0; Boston, 0-2.

Games Today

Boston at Philadelphia.
St. Louis at Detroit.

(Continued on Page 11, Column 2)

YANKEE NET ACES FACE BRITISH WOMEN TODAY

American Team, Led by Miss Wills, Favored to Repulse Invaders in Wightman Cup Play

NEW YORK, Aug. 11. (AP)—America's women tennis stars, led by Helen Wills, will enter the Wightman cup contest tomorrow at Forest Hills favorite to defend successfully the team trophy against the challenge of a well-balanced British squad captained by Mrs. Kitty McKane Godfree. Each nation has won the trophy twice.

The defending team is rated somewhat stronger in singles, where Miss Wills will have the support of the national champion, Mrs. Molla Mallory, and another Californian, Miss Helen Jacobs, while the doubles teams are regarded as closely matched.

BETTY NUTHALL.

The series, consisting of five singles and two doubles contests, will start with three matches tomorrow afternoon. The first at 2:30 p.m., and be concluded Saturday with the remaining four matches.

The chief color and interest in the play centers about the two featured matches Saturday, on which the team result probably will depend. In the first of these the rival young stars of America and England—16-year-old Betty Nuthall and 18-year-old Helen Jacobs—will meet. In the other, the opposing No. 1 players, Miss Wills and Mrs. Godfree, will renew a duel that has developed many spectacular battles between them in the past three years.

Tomorrow Miss Wills will open the series at 3:30 p.m. with the No. 2 British singles player, Miss Joan Fry, as her opponent, after which Mrs. Mallory will meet Mrs. Godfree. In the doubles, Mrs. Alfred H. Chapin, Jr., of Hyannis, Mass., will team with Miss Eleanor Goss of New York to oppose the British combination of Mrs. John Hill and Mrs. Gwyneth Sterry.

Saturday's matches, in addition to the Wills-Godfree and Jacobs-Nuthall contests, will bring together Mrs.

(Continued on Page 10, Column 1)

...TILDEN IN SEMIFINALS

... Brugnon Today; Lott to Meet La Coste for Right to Appear in Finals

...HAMPTON (N. Y.) Aug. 11. (AP)—Two Americans and two Frenchmen ... their way to the semifinal in the Meadow Club invitation tennis ... today, assuring a Franco-American semifinal round tomorrow ... possibility of a battle between William T. Tilden of the United States ... La Coste of France in the final round Saturday.

... besides Tilden and ... who has beaten him ... a year, were George Lott, sensational young Chicago player, and Jacques Brugnon, who, with his countryman, Jean Borotra, holds the United States indoor doubles championship.

Tilden is to meet Brugnon at 10:30 o'clock tomorrow morning and is favored to beat the crack French doubles player, who is ranked after La Coste, Cochet ... in singles. Lott's duel ... La Coste is set for 1:30 o'clock ...

... the only shadow on the prospect of a great international battle in the final, Tilden has been considering withdrawal on the ground that a meeting with La Coste now would raise the morale of the winner and perhaps thus affect the result of the forthcoming Davis Cup matches. Tilden today decided, however, that he "probably will go through with it."

His victory today was won at 6-4, 6-2, over Wilmer Allison of Fort Worth, Tex., intercollegiate champion, bringing to bear all the guile and power of his game at its best. Tilden crashed through the younger player almost at will, although Allison played as though inspired by Tilden's wonderful tennis.

La Coste, on the other hand showed little in defeating Dr. Carl Fisher of Philadelphia, former intercollegiate champion, by 6-2, 7-5.

Brugnon defeated Lewis N. White

(Continued on Page 10, Column 6)

MERCURY CLUB ENTERS TWO DIVERS IN SWIMMING MEET

The Los Angeles Athletic Club is making its greatest bid to capture the diving championships of the United States this season with the entry of both Mickey Riley and Harold (Dutch) Smith in the United States national open air championships to be held in Honolulu the 24th to 27th inst. Les Henry, chairman of the board of athletic governors of the Mercury Club announced late yesterday that the L.A.A.C. had decided to send both crack divers to the national title event.

Smith recently grabbed the championship of the Pacific Coast in the fancy high diving event at Brookside Park. Riley placed second. Riley this spring proved his mettle when he placed second in the low board and third in the high board competition.

AUGUST JINX HITS BUCS AS CUYLER IS PUNISHED

PITTSBURGH, Aug. 11. (AP)—The uproar created by the fining and benching of Hazen Cuyler, fleet outfielder, in the midst of a close pennant fight was recalled to Pirate baseball fans that during the last half-dozen years the month of August has always appeared to carry a persistent and damaging "jinx" for the Pittsburgh club.

HAZEN CUYLER

A constant pennant contender throughout that period, the Pittsburgh entry in the National League has faltered each year in midsummer for one reason or another, with the exception of 1925, when they won the world's championship.

It was in August of 1921 that the Buccaneers invaded New York with a lead of seven and a half games, only to drop five straight to the Giants and begin a slump that cost Pittsburgh the flag. In the same month last year the Pirate brig was wrecked by internal dissension over the presence of Fred Clarke, then assistant to the president, on the playing bench. As a result of that upheaval, Carson Bigbee and Babe Adams were dismissed and Max Carey was sent to Brooklyn through waivers.

The August of 1927 produced the Cuyler incident. Originally involving a $50 fine imposed against the star gardener for poor base running, the affair has stirred Pirate fans to the extent that Cuyler has been mentioned as trading timber in next year's baseball deals. Meantime, Pirate officials have insisted the incident has been greatly magnified by fans and that Cuyler was fined not so much as a punishment for him as an individual, but as a warning to the entire team.

INNES August Sale

You Save Plenty!

AND, what's more, you have a wonderful choice of the very footwear you like to wear . . . shoes that are built right and that are styled right, too. Consider:

MEN'S FOOTWEAR
$4.85 to $13.85

WORTHWHILE SAVINGS ON EVERY PAIR IN THESE GROUPS

Men's Hose Reduced, Too

79c 3 pairs for $2.00
98c 3 pairs for $2.75
$1.29 3 pairs for $3.65
$1.79 3 pairs for $5.00

Golf Hose at 25% Reduction

Los Angeles and Hollywood Stores Are Open All Day Saturdays

INNES SHOE CO.
216 WEST SIXTH
6501 HOLLYWOOD BOULEVARD

Senators Defeat Yankees; Athletics Split With Red Sox; Giants Win Tilt

WASHINGTON IN 3-TO-2 VICTORY

Mackmen and Boston Players Divide Twin Bill

Cleveland Downs Chicago in Ten-Inning Battle

Detroit Bunches Hits to Win 6-2 Tilt from Browns

WASHINGTON, Aug. 11. (AP)—Koenig threw today's game with Washington away in the eleventh inning, Judge scoring after a triple when the Yankee shortstop, relaying Ruth's return, heaved the ball into the field boxes. This gave Washington the game, 3 to 2, and evened the series.

Lisenbee, a recruit with four victories already to his credit this season over the league leaders, held New York to eight hits. He got one of the seven hits off Pipgras, a triple in the sixth, which resulted in a run when Rice singled. Later in the inning McNeely scored on a single by Judge.

Combs, in the sixth, after singling for his third successive hit, advanced to third on Koenig's double, and scored on Goslin's wild throw in. Gehrig got his only hit in the seventh, a triple, and he scored when Dugan lopped a single to short left. Babe Ruth, who had a big day at bat Wednesday, went hitless.

Manager Harris, banished yesterday by Umpire Rowland for protesting a decision, was back in the Senators' line-up, but Coach Onslow, who also was chased off the field yesterday, drew an indefinite suspension. The score:

NEW YORK	AB	R	H	O	A
Combs,cf	5	1	4	3	0
Koenig,ss	5	0	1	3	5
Ruth,rf	4	0	0	3	0
Gehrig,1b	4	1	1	14	0
Meusel,lf	5	0	0	2	0
Lazzeri,2b	5	0	0	2	0
Dugan,3b	4	0	1	2	3
Bengough,c	4	0	0	4	2
Pipgras,p	4	0	1	0	2
Totals	40	2	8	31	14

WASHINGTON	AB	R	H	O	A
Rice,rf	4	0	1	4	0
Harris,2b	4	0	0	2	2
McNeely,cf	5	1	1	6	0
Judge,1b	5	1	2	8	1
Goslin,lf	3	0	1	5	0
Ruel,c	4	0	0	5	1
Bluege,3b	4	0	1	0	2
Reeves,ss	4	0	0	2	1
Lisenbee,p	3	1	1	1	1
Totals	36	3	7	33	9

One out when winning run scored.

SCORE BY INNINGS

New York ....0 0 0 0 0 1 1 0 0 0 0—2
Washington ....0 0 0 0 0 2 0 0 0 0 1—3

SUMMARY

Errors—Koenig (3,) Goslin. Two-base hit—Koenig. Three-base hits—Combs, Lisenbee, Gehrig, Judge. Stolen base—Rice, Bluege, McNeely, Ruth. Sacrifices—Harris, Lisenbee. Left on bases—New York, 7; Washington, 8. Base on balls—Off Pipgras, 3; Lisenbee, 2. Struck out by Pipgras, Lisenbee, 4. Umpires—Van Graflan, Rowland and Connolly. Time, 2h. 12m.

RED SOX SPLIT

PHILADELPHIA, Aug. 11. (AP)—The Philadelphia Athletics and the Boston Red Sox exchanged shutouts in a double-header, the former winning the first game by a 4-to-0 score, and the Red Sox the second game, 2 to 0. Howard Ehmke gained the distinction of being the first Athletic hurler to pitch a shut-out game this season in winning the opening game. Four double plays helped "Slim" Harriss to shut out his old team mates in the final contest. Score:

First game:

BOSTON	AB	R	H	O	A
Rothrock,3b	4	0	0	1	1
Myer,ss	3	0	1	2	4
Flagst'd,cf	4	0	0	3	0
Regan,2b	3	0	0	3	0
Carlyle,rf	4	0	1	1	0
Shaner,lf	4	0	3	2	1
Todt,1b	4	0	2	10	0
Hoffman,c	2	0	0	0	0
Tobin,x	1	0	0	0	0
McFayden,p	3	0	0	0	3
Welch,xx	1	0	0	0	0
Totals	32	0	8	24	13

PHILADELPHIA	AB	R	H	O	A
Bishop,2b	3	1	2	0	5
Hale,3b	3	0	0	1	1
French,rf	4	1	1	1	0
Cobb,cf	4	1	2	4	0
Cochrane,c	2	0	1	6	0
Dykes,1b	4	0	0	8	1
Wheat,lf	3	0	0	3	1
Galloway,ss	3	0	1	4	0
Ehmke,p	3	1	1	0	1
Totals	29	4	8	27	11

SCORE BY INNINGS

Boston ....0 0 0 0 0 0 0 0 0—0
Philadelphia ....0 0 0 0 0 4 0 0 x—4

SUMMARY

Error—Myer. Two-base hits—Shaner (2,) Ehmke, Todt. Sacrifices—Hale, Cochrane, Tobin. Double plays—Shaner to Todt; Regan to Myer to Todt. Left on bases—Boston, 9; Philadelphia, 5. Bases on balls—O: MacFayden, 1; off Ehmke, 2. Struck out—By MacFayden, 1; by Ehmke, 4. Hit by pitcher—By MacFayden, Bishop. Umpires—Ormsby and Owens. Time, 1h. 39m.

Second game:

BOSTON	AB	R	H	O	A
Rothrock,3b	4	0	1	2	3
Myer,ss	4	0	1	2	5
Flagst'd,cf	4	0	1	2	0
Regan,2b	4	0	2	3	5
Carlyle,rf	3	1	1	2	0
Shaner,lf	4	1	1	2	0
Todt,1b	3	0	1	13	0
Hartley,c	4	0	0	2	0
Harriss,p	3	0	0	0	1
Totals	33	2	9	27	15

PHILADELPHIA	AB	R	H	O	A
Bishop,2b	4	0	1	3	1
Hale,3b	4	0	1	1	3
French,rf	4	0	1	0	0
Cobb,cf	4	0	0	3	0
Cochrane,c	4	0	2	0	0
Dykes,1b-ss	3	0	1	13	0
Wheat,lf	3	0	0	1	0
Galloway,ss	2	0	0	2	3
Collins,ss	1	0	0	3	3
Johnson,p	0	0	0	0	1
Quinn,p	2	0	0	1	5
Foxx,1b	0	0	0	1	0
Totals	30	0	6	27	14

x—Batted for Hoffman in 9th.
xx—Batted for McFayden in 9th.

SCORE BY INNINGS

Boston ....0 2 0 0 0 0 0 0 0—2
Philadelphia ....0 0 0 0 0 0 0 0 0—0

SUMMARY

Error—Cobb. Two-base hits—Shaner, Carlyle. Sacrifices—Carlyle, Todt. Double plays—Quinn to Hale to Dykes; Regan to Todt (2;) Harriss to Myer to Todt; Rothrock to Regan. Left on bases—Boston, 7; Philadelphia, 6. Base on balls—Off Harriss, 3; Quinn, 1. Struck out—By Harriss, 2; Johnson, 1. Hits—Off Quinn, 9 in 8 innings; Johnson, 0 in 1. Losing pitcher—Quinn. Umpires—Owens and Ormsby.

INDIANS WIN

CLEVELAND, Aug. 11. (AP)—Cleveland opened the series with Chicago here today by defeating the White Sox, 2 to 1, in a ten-inning game, which was a pitchers' battle, with Thomas and Miller each allowing seven hits, striking out four men and passing three. The winning run was scored on Lutzke's double and Fonseca's single, which Falk lost in the sun.

A sensational catch by Metzler prevented Cleveland from winning in the ninth, while spectacular work by Summa helped to hold Chicago's score down. The score:

CHICAGO	AB	R	H	O	A
Metzler,cf	5	0	0	6	0
Kamm,3b	4	1	1	3	2
Barrett,rf	3	0	2	2	0
Sheely,1b	3	0	0	8	1
Falk,lf	4	0	0	2	0
Ward,2b	4	0	2	3	3
Peck,ss	4	0	2	2	0
Berg,c	4	0	1	4	2
Thomas,p	3	0	1	0	3
Totals	33	1	7	29	11

CLEVELAND	AB	R	H	O	A
Jamieson,lf	4	0	1	2	0
Fonseca,2b	4	0	1	3	1
Summa,rf	4	0	0	6	1
Burns,1b	3	0	2	8	3
J.Sewell,ss	2	1	0	1	3
Autry,c	2	0	0	3	1
Myatt,c	1	0	0	1	0
Eichrodt,cf	4	0	1	2	0
Lutzke,3b	4	0	1	3	2
Miller,p	4	0	1	1	1
Barnett,z	0	1	0	0	0
Totals	33	2	7	30	12

Two out when winning run scored.
z—Ran for Lutzke in 10th.

SCORE BY INNINGS

Chicago ....1 0 0 0 0 0 0 0 0 0—1
Cleveland ....0 1 0 0 0 0 0 0 0 1—2

SUMMARY

Errors—Autry (2,) Jamieson. Two-base hits—Jamieson, Burns, Lutzke, Barrett. Stolen bases—Kamm, Barrett (2.) Sacrifices—Sheely, Fonseca. Double plays—Miller to Burns to Lutzke; Fonseca to Ward to Sheely. Left on bases—Chicago, 6; Cleveland, 6. Base on balls—Thomas, 3; Miller, 3. Struck out—By Thomas, 4; Miller, 4. Umpires—Nallin and Dineen. Time, 1h. 57m.

YANK NET ACES MEET BRITISH

(Continued from Ninth Page)

Mallory and Miss Fry in the singles, also the doubles team of Miss Wills and Mrs. Hazel Wightman, American team captain, against Mrs. Godfree and Miss F. H. Harvey.

STAR CHAMPIONSHIP TO JOE JESSOP'S WINDWARD

San Diego Sloop Hangs Up Perfect Record in Santa Barbara Races; R-Boat Title to Geary

BY EDWARD LAWRENCE
"Times" Staff Correspondent

SANTA BARBARA, Aug. 11. (Exclusive)—Skippers from the Northwest and Southwest divided two of the prized championships of the Pacific Coast and Southern California yachting associations in local waters this afternoon—the R and Star sloop titles.

Despite every effort made by the Southland's most potent sailors to keep the Isherwood trophy at this end of the Pacific Coast, L. E. (Ted) Geary's R sloop, Sir Tom, of Seattle, won the final race and series championship in brilliant fashion. The Star sloop silverware will be presented to one of the keenest skippers in the Southland, Joe Jessop of the San Diego Yacht Club, whose Windward led the fleet in all three championship races for a perfect record.

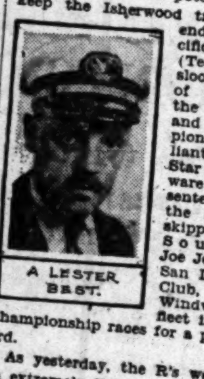

A LESTER BEST.

As yesterday, the R's were started in extremely light weather. A westerly kicked up before the yachts had turned the first mark to furnish perfect racing conditions, however, and the skippers chased each other over the courses in excellent time.

OFF TO SMART START

Sir Tom got off to a smart start at 1 o'clock. She kept well to the fore on the beat, but Owen Churchill's Friendship turned the first mark a few seconds in the lead. Geary turned in another neat job of piloting the Sir Tom, and the veteran's sloop regained her lead to beat out the Friendship by fifty-eight seconds. Sir Tom finished in 2h. 8m. 37s. Tommy Lee's Pirate finished third. The third place gives the Pirate a tie for second place with the Friendship.

Ed Peterson's Angela of the San Diego Yacht Club took fourth place in the series, the Davis brothers' Patricia of the California Yacht Club tied with Lin Browner and Samuel Dauchy's Maribel of the Border City club for fifth place. The Maribel was formerly the Alert III of the Santa Barbara Yacht Club and the Southern California champion in 1926.

Jessop gave the yachtsmen one of the prettiest examples of skippering seen this season, when he beat out Walton Hubbard, Jr's., Tempe of the Newport Harbor Yacht Club fleet, by forty-six seconds over a 9.24-mile course. The Windward was in fifth place at the start, but worked up through the leaders and outsailed the Tempe on the first leg. She rounded the initial marker a few seconds in the lead and was never headed. The Windward started at 1:05, finishing at 2:56.

LEADING SKIPPER

Hubbard's sailing, however, marks him as the leading skipper in the Southland among the younger Corinthians. He won second place in the series with forty-six points. Commodore Herb Worcester of the Southland Sailing Club sailed a good race to cop third place in today's race with the Gray Goose II. He also won third place in the series.

Joe Hayes, who took over the difficult assignment of filling Judge B. Rey Schauer's shoes as skipper of the Movie Star II, took fourth place in the final race. Hayes has been crewing the Movie Star for two seasons, but the regatta marked his first experience as a skipper. The Plumb boys' Aquila, which finished eight seconds astern of the Movie Star, captured fourth place in the series. H. P. Beardslee's Barbara J of Newport was fifth.

A. Lester Best, chairman of the regatta committee, Ellis Taylor and Fred Bosbyshell, who have been running the races with plenty of pepper, did a good job of figuring out the arbitrary handicap race.

Charles Larkin's Wander Lure II, a Y-class yacht, started at 1:18:17 and finished at 3:15:30 to beat out L. C. Torrance's schooner Henrietta, an F-class craft, for first place. The Wander Lure II won by two minutes and five seconds. Milton Hesselberger's Mollilou was third, followed by Charles Dabney's yawl Bayadere, Dan Laubersheimer's yawl Ortona, Admiral Clem Stose's yawl Teva, and Don Ayrew's schooner Monsoon.

MAKES CLEAN SWEEP

Dick Robinson's cruiser Agilis of the San Diego Yacht Club, made a clean sweep in her class. She won today's five-mile race in 9m. 8s. without competition.

With the outboard motor-boat class, Al Thompson's Black Maria of Newport Harbor has been a consistent winner. The Black Maria led a fleet of sixteen "kickers" around the two and one-half mile course in the unlimited class. Her time was 5m. 53 4-5s.

Now that the championships have been decided the R and star sloop skippers are eagerly awaiting tomorrow's Lipton Cup races. These two beautiful trophies given by the famous international yachtsman, Sir Thomas Lipton, the San Diego cup for R sloops and the Santa Barbara cup for Star sloops, will be the prizes.

Commodore B. Rey Schauer, who for two years has successfully defended the trophy with the Movie Star I, will in all probability not be at the stick of the Movie Star II tomorrow. Since appointed as judge in the Superior Court last week, Schauer has been kept busy ever since and although he had hoped to race, said today that he did not expect to get away. The race between Joe Jessop and Commodore Schauer was to have been one of the outstanding features of the regatta. The two have clashed many times in the past and the races have always been close. With Schauer out of the race the Windward will be favored to win.

PIRATE TO DEFEND

Tommy Lee's Pirate will defend the R trophy. In light weather the Pirate will have trouble keeping the Sir Tom from winning, but in moderate winds she should stand a good chance to repeat her victory of last year at Newport Harbor.

The regatta, already stamped as the most successful in the history of yachting on the Pacific Coast, will close tomorrow night when the lucky skippers are presented their trophies.

Third and last race in the R Class championship series. Course No. 2. Distance, 10.24 miles. Start, 1 p.m.

Name	Owner	Finish	Place	Points in Series	Place
Sir Tom	L. Geary	3:08:37	1	35	1
Friendship	O. Churchill	3:09:18	2	31	2
Pirate	T. Lee	3:10:15	3	31	2
Angela	B. Peterson	3:12:36	5	21	4
Patricia	P. Davis	3:12:36	4	17	5
Maribel	L. Bruner	3:15:52	7	17	5
Zephyr	O. Zahn	3:16:04	9	15	7
Debra	S. Spalding	3:15:14	8	14	8
Aloha	G. Gay	3:16:46	10	14	8
Francesca	M. Weil	3:19:21	12	13	10
Heather	A. Christie	3:14:03	6	13	10
California	L. Farwell	3:17:40	11	7	12

Trophies will be sailed off in Lipton cup race Friday, 1 p.m.

Note: The Debra, Patricia and Heather were disqualified in the preceding race, making the series results as shown above.

Third and last race of the Star Class championship series. Course No. 3. Distance, 9.24 miles. Start, 1:05 p.m.

Name	Owner	Place	Points in Series	Place
Windward	J. Jessop	1	51	1
Tempe	W. Hubbard	2	46	2
Gray Goose II	H. Worcester	3	45	3
Aquila	P. Plumb	5	39	4
Barbara J.	H. Beardslee	12	31½	5
Speedstar	A. Brown	7	29	6
Movie Star II	J. Hayes	4	28	7
Regulus	H. Hillman	11	26	8
Alcyone	S. Noble	10	24	9
Active	H. Fink	Withdrawn	23	10
Skipper	H. Doulton	9	21	11
Starlite	R. Mann	6	20	12
Oriole	T. King	13	19	13
Tom Robin	R. Webster	Withdrawn	15½	13
Satellite	J. Bryant	8	13	14
Mala	F. Case	14	11	15
Twinkle	A. Hayward	15	10	16

Arbitrary handicap for cruising yachts. Course No. 3. Distance, 8.54 miles.

Name	Owner	Start	Finish	Place
Henrietta	L. Torrance	1:10:00	3:17:35	2
Wanderlure II	C. Larkin	1:18:00	3:15:30	1
Mollilou	M. Hesselberger	1:38:30	3:28:55	3
Bayadere	C. Dabney	1:39:00	3:30:11	4
Princess	S. Cobean	1:47:00	3:45:45	14
Wiletie	W. Watson	1:47:00	3:39:50	10
Ortona	D. Laubersheimer	1:47:00	3:36:16	5
Almardine II	G. Urlin	1:51:00	3:39:10	8
LaVolpe	R. Dematels	1:56:00	3:40:34	11
Monsoon	D. Ayers	1:37:30	3:38:36	7
Teva	J. Bone	2:00:00	3:36:25	6
Holdiren	W. Walker	2:02:00	3:43:10	13
Wimitch	E. Awl	2:05:00	3:39:34	9
Ocean Waif	Bone	2:10:00	3:48:23	15
Diablo	W. Pedler	2:12:00	3:42:57	12

How Oaks Piled Up Win Streak

Date of game		Pitcher	AB.	R.	H.
July 29—	Missions	Eckert	32	1	10
	Oakland	Boehler	32	2	8
July 30—	Missions	Pillette, Lasley, Bryan	37	6	14
	Oakland	Krause, Dickerman	39	15	19
July 31—	Missions	Holling, Ludolph	38	4	14
	Oakland	Gould	42	14	19
July 31—	Missions	Weinert, Bryan	33	0	8
	Oakland	Cooper	31	6	8
August 2—	Los Angeles	Cunningham	33	7	8
	Oakland	Boehler	43	18	18
August 3—	Los Angeles	Wright, Smith	34	4	9
	Oakland	Delaney	41	16	18
August 4—	Los Angeles	Piercy, Cunningham	32	3	10
	Oakland	Gould	30	4	6
August 5—	L. A.	Weathersby, Gardner, Piercy	41	1	9
	Oakland	Cooper	35	2	9
August 6—	Los Angeles	Peters	33	3	9
	Oakland	Sparks	34	5	9
August 7—	Los Angeles	Cunningham, Gardner	34	3	10
	Oakland		30	4	8
August 7—	Los Angeles	Wright, Gardner	33	1	6
	Oakland	Delaney	25	2	7
August 9—	Hollywood	Fullerton	29	0	1
	Oakland	Gould	38	9	13
August 10—	Hollywood	Shellenback	32	1	6
	Oakland	Cooper	37	4	12
August 11—	Hollywood	Mulcahy, McCabe, Jacobs	36	4	10
	Oakland	Sparks, Dickerman, Krause	34	8	10

TIGERS ON TOP

DETROIT, Aug. 11. (AP)—Detroit bunched hits off Walker Stewart and defeated St. Louis, 6 to 2, in the second game of the series here today. Marty McManus, formerly infielder of the Browns, had an important part in the victory over his former team-mates. His three hits not only gave him a perfect batting average for the day, but also figured in four Detroit runs.

Sam Gibson, who went the full distance in the box for the Tigers, finished strong after an uncertain start. The score:

ST. LOUIS	AB	R	H	O	A
O'R'rke,3b	3	1	1	1	0
Bennett,rf	3	1	0	2	0
Sisler,1b	4	0	2	9	0
Williams,lf	4	0	1	1	0
E.Miller,cf	4	0	2	5	0
Melillo,2b	4	0	0	1	5
Schang,c	4	0	1	4	1
Gerber,ss	4	0	0	1	2
Stewart,p	2	0	0	0	4
Totals	32	2	7	24	13

DETROIT	AB	R	H	O	A
Warner,3b	3	0	0	2	0
Neun,1b	5	1	1	11	2
Gehr'ger,2b	5	1	1	2	3
Heilmann,rf	3	1	1	2	0
Manush,cf	3	1	2	2	0
Ruble,lf	3	2	1	2	0
McManus,ss	4	1	3	2	3
Woodall,c	3	0	2	3	2
Gibson,p	3	0	2	1	5
Totals	31	6	11	27	17

SCORE BY INNINGS

St. Louis ....1 0 1 0 0 0 0 0 0—2
Detroit ....0 0 1 2 0 1 2 0 x—6

SUMMARY

Errors—Sisler, Melillo, Gehring. Two-base hits—O'Rourke, E. Miller, Manush, McManus. Three-base hits—Sisler. Stolen base—Manush. Sacrifices—Bennett, Warner (2,) Ruble, Gibson, Heilmann. Double play—Melillo to Gerber to Sisler. Left on base—St. Louis, 6; Detroit, 9. Base on balls—By Stewart, 6; Gibson, 2. Struck out—By Stewart, 1; Gibson, 1. Umpires—McGowan, Geisel, Hildebrand. Time of game—1h. 42m.

FIGHT BY ROUNDS

(Continued from Ninth Page)

plodding forward. They were in a clinch at the bell.

ROUND FIVE

They went right back into the clinch, but neither could gain an advantage. The Spaniard's curling left wound around Delaney's neck, costing him two jolts on the chin. Paolino threw a long right into Delaney's body just before Jack's left to the chin turned the Basque half way around. Jack swapped two rights to the body for his own left deep under Paolino's heart. The Basque missed Jack's chin by a foot with a long left swipe at the gong.

ROUND SIX

Dancing gracefully on his toes, Delaney speared the Basque three times with lefts to the head. Paolino dove forward and nearly fell through the ropes as Delaney hooked him full on the chin with a left. Still plunging forward, with blood now coming from his nose, Paolino hammered a short right to Jack's ribs and followed with a right hook to the chin. Peering through his own as well as a dozen of Delaney's gloves, Paolino followed Jack into a corner. He almost fell as Delaney speared him with a right to the head. Jack was hitting with both hands to the chin when the bell rang.

ROUND SEVEN

Delaney hardly breathed heavily in his corner while Paolino's handlers sponged his gory face frantically. The rights were thudding again into Paolino's head and his left eye now was cut. Paolino lunged in close, missed and took Delaney's short right full on the chin. When he missed a low swing Paolino tried to shake hands with the referee. The Basque swung three more lefts in and the referee chased him to his corner, awarding the battle to Delaney on a foul after one minute and fifty-seven seconds of fighting in the round.

CRAIG COMING HOME

SOUTHAMPTON (Long Island, N. Y.) Aug. 11.—Overtennised by a strenuous schedule of nine consecutive weeks of tournament play, Ben Gorchakoff and his partner, Norval Craig, both of Occidental College, Los Angeles, have decided to abandon play for the 1927 year.

Oakland Grabs Fourteenth in Row; Score, 8-4

(Continued from Ninth Page)

a hot mound battle figures to take place because the Oaks are out after the record.

Oakland opened the contest with a run when Governor led off with one of his three hits and completed the circuit on Reese's sacrifice and Lyn Lary's single to right.

The Stars evened it up in the second when Sparks walked Heath and Gooch after two were out and Johnny Frederick unbuckled a single. Gooch was out trying to take third on the hit, Shinners to Caveney, to end the rally.

Lary drove over another run for the Oaks in the third when he placed a double to right center behind a walk to Reese. The hit-and-run sign was on when the Keystone Kids put on the scoring act.

STARS SCORE THREE

Hollywood wound up its scoring for the day in the home half of the third when Sparks was hammered for a quartet of hits that produced three runs. Mulcahy started things with a single and went to second on Lee's infield out. Twombly's single put Mulcahy on third. Governor then misjudged Kerr's high drive to center while looking to see how close he was to the brick wall and it fell for a double, Mulcahy counting. Sam Agnew followed with a bouncing double over Caveney's head that sent Twombly and Kerr scampering home.

The Oaks scored another in the sixth when Shinners walked, took second on an infield out and came home on Caveney's torrid single to left.

Mulcahy struck a wild streak in the seventh, walking Bratcher who batted for Sparks, to open the round, but McCabe came in and prevented any scoring—that is until the ninth.

Dickerman started twirling for the Oaks in the home half of the seventh and blanked the Stars in the two rounds he hurled. Krause completing the job in the ninth after tanky Leo had given way for a pinch-hitter.

CAVENEY STARTS IT

Caveney singled for a starter in the Oakland ninth and Boehler was put in to run for him. Bool forced Boehler, McCabe to Lee, and then gave way to let Cooper run for him. Art Murphy, batting for Sparks, was hit by a pitched ball and Brubaker was substituted to run for the rookie. Then came Governor's punch that scored two Oaks. The rest has already been told.

As Auctioneer Ivan Howard remarked, "Fourteen! Who'll make it fifteen?" The score:

OAKLAND	AB	R	H	O	A
Governor,cf	4	2	3	2	0
Reese,2b	3	2	2	3	5
Lary,ss	5	0	2	2	3
Arlett,lf	5	1	1	0	0
Shinners,rf	4	1	0	1	1
Fenton,1b	4	0	0	9	2
Caveney,3b	3	0	2	3	1
Bool,c	4	0	0	5	1
Sparks,p	2	0	0	1	2
Bratcher,x	0	0	0	0	0
Boehler,xx	0	0	0	0	0
A.M'phy,xxx	0	0	0	0	0
Cooper,j	0	1	0	0	0
Brubaker,jj	0	1	0	0	0
Krause,p	0	0	0	0	0
Read,c	0	0	0	1	0
Metz,3b	0	0	0	0	0
Dickerman,p	0	0	0	0	2
Totals	34	8	10	27	17

HOLLYWOOD: Lee,ss; Twombly,cf; Kerr,2b; Agnew,c; Sheehan,lf; Heath,1b; Gooch,3b; Frederick,rf; Mulcahy,p; McCabe,p; Jacobs,p; Vitt,z; D.M'phy,zz; Bouton,zzz. Totals 36 4 11 27 14.

x—Batted for Sparks in 7th.
xx—Ran for Caveney in 9th.
xxx—Batted for Dickerman in 9th.
j—Ran for A. Murphy in 9th.
jj—Ran for Bool in 9th.
z—Batted for Lee in 6th.
zz—Batted for Twombly in 9th.
zzz—Ran for D. Murphy in 9th.

SCORE BY INNINGS

Oakland ....1 0 1 0 0 1 0 0 5—8
Hits ....1 0 1 0 1 0 1 0 0 5—10 [illegible]
Hollywood ....0 2 0 1 1 0 0 0 0—4 [illegible]
Hits ....1 0 4 0 2 1 1 1 1—11

SUMMARY

Errors—Fenton, Sparks, Lee. Innings pitched—By Mulcahy, 6 1-3; Sparks, 6; McCabe, 2; Dickerman, 2. Credit victory to Dickerman. Charge defeat to McCabe. At bat—Off Mulcahy, 21; Sparks, 24; McCabe, 8; Dickerman, 8. Hits batted—Off Mulcahy, 6; Sparks, 8; McCabe, 2; Dickerman, 2. Runs scored—Off Mulcahy, 3; Sparks, 4; McCabe, 3. Runs responsible for—Mulcahy, 3; Sparks, 4; McCabe, 3; Jacobs, 2. Struck out—By Mulcahy, 6; Sparks, 2; McCabe, 1; Dickerman, 2; Jacobs, 1. Bases on balls—Off Mulcahy, 4; Sparks, 2. Hit by pitched ball—A. Murphy, by McCabe. Stolen bases—Heath, Reese. Home run—Arlett. Two-base hit—Lary, Kerr, Agnew (2,) Gooch, Governor. Sacrifice hits—Reese, Kerr, Mulcahy, Governor. Runs batted in—Lary (3,) Kerr, Agnew (2,) Frederick, Caveney, Governor (2,) Arlett (2.) Time of game—2h., 15m. Umpires—Brown and Sagerkurth.

PICK TRAINING SITE FOR JACK

(Continued from Ninth Page)

champion within ten days. Dempsey is scheduled to arrive next Thursday.

DUCATS ON SALE

A committee of seventy railroad passenger agents met today in Rickard's headquarters and appointed seven of their number to confer with George F. Getz, the licensed promoter of the Tunney-Dempsey match, on the arrangements for selling fight tickets at the 100,000 railroad stations over the country.

The railroad men tendered the use of their ticket facilities to Getz and in return were authorized to receive money for the fight tickets at their stations, the orders to be telegraphed to Chicago by the railroad companies.

SHEA IN TOP FORM AS SACS WIN, 6-3

SAN FRANCISCO, Aug. 11. (AP)—"Spec" Shea twirled great ball for Sacramento today while his team-mates hit lustily in two innings to trounce the Missions, 6-3. The Senators pounded Christian for four hits and three runs in the third and pushed over another trio of counters in the fifth. Shea pitched eight scoreless innings, the Missions reaching him for four of their eight hits and all of their runs, in the last frame. Score:

SACRAMENTO	AB	R	H	O	A
Kopp,lf	4	2	1	2	0
Monroe,2b	5	2	2	3	2
Osborne,rf	5	1	2	2	0
Hoffman,cf	4	0	1	4	0
Koehler,c	2	0	0	3	1
McGee,1b	2	0	0	10	0
McL'lin,3b	4	0	0	1	3
Brown,ss	3	0	0	2	3
Shea,p	4	1	1	0	0
Totals	33	6	7	27	9

MISSIONS	AB	R	H	O	A
Swanson,cf	5	0	2	1	1
Hooper,rf	5	0	0	2	0
Finn,2b	4	0	1	4	7
Rose,lf	4	0	0	3	0
McDaniel,1b	2	1	1	11	2
Rodda,3b	4	1	1	1	2
Slade,ss	3	0	1	1	3
Walters,c	2	0	1	3	0
Christian,p	1	0	0	0	0
Lasley,p	1	0	0	1	1
Bryan,x	1	0	0	0	0
Gillespie,xx	1	0	0	0	0
Whitney,c	1	0	0	1	0
Jones,xxx	1	1	1	0	0
Totals	34	3	8	27	16

x—Bryan batted for Christian in 5th.
xx—Gillespie batted for Walters in 7th.
xxx—Jones batted for Lasley in 9th.

SCORE BY INNINGS

Sacramento ....0 0 3 0 3 0 0 0 0—6
Hits ....0 0 4 0 3 0 0 0 0—7
Missions ....0 0 0 0 0 0 0 0 3—3
Hits ....1 0 1 0 1 0 0 1 4—8

SUMMARY

Errors—Brown, Lasley. Innings pitched—By Christian, 5. Charge defeat to Christian. At bat—Off Christian, 20. Hits batted off Christian, 7. Runs scored off Christian, 6. Runs responsible for—Christian, 6; Shea, 3. Struck out—By Shea, 3; Christian, 1; Lasley, 2. Bases on balls—Off Shea, 4; Christian, 3; Lasley, 3. Stolen bases—Koehler, Finn, McGee. Home run—Osborne. Two-base hits—Slade, Finn, Jones. Runs batted in—Monroe, Osborne (5,) Jones, Swanson (2.) Double plays—Slade to Finn to McDaniel; Monroe to McGee. Time of game—1h., 35m. Umpires—Westervelt and Sweeney.

VANCE BEATEN BY 3-2 SCORE

Terry's Sacrifice in Ninth Wins for New York

Cardinals Collect Win Over Pirates by 2-1 Count

Boston Noses Out 5-to-4 Win from Quaker Squad

NEW YORK, Aug. 11. (AP)—With only five hits to work on, the Giants broke through Dazzy Vance's speed ball hurling today for the first time in five starts this season and nosed out the Brooklyn Dodgers, 3 to 2. Bill Terry's sacrifice with the bases full in the ninth scored Lindstrom from third with the winning counter.

Travis Jackson belted home the Giants' first run in the fifth with his seventh home run of the season. The Giants counted again in the seventh on two singles and a wild throw by Barret. Again in the ninth a fumble by Partridge put Lindstrom on first to be moved ahead by Roush's single and a pass to Hornsby. Vance struck out six men. Score:

BROOKLYN	AB	R	H	O	A
Carey,rf	4	0	0	4	0
Statz,cf	4	0	1	1	0
Hendrick,1b	4	1	2	8	1
Felix,lf	4	0	1	1	0
Barrett,3b	4	0	1	0	1
P'tridge,2b	4	0	0	2	3
Butler,ss	3	1	1	2	2
Deberry,c	3	0	1	6	0
Vance,p	2	0	0	1	1
Totals	32	2	7	25	8

NEW YORK	AB	R	H	O	A
Reese,3b	4	0	0	1	1
Lindst'm,lf	4	1	0	2	0
Roush,cf	4	0	1	1	0
Hornsby,2b	2	0	0	1	5
Terry,1b	3	1	1	14	0
Jackson,ss	3	1	2	2	4
Harper,rf	3	0	1	0	0
Devormer,c	3	0	0	5	1
V.Barnes,p	3	0	0	1	2
Totals	29	3	5	27	13

One out when winning run was scored.

SCORE BY INNINGS

Brooklyn ....1 1 0 0 0 0 0 0 0—2
New York ....0 0 0 0 1 0 1 0 1—3

SUMMARY

Errors—Barrett, Partridge, Devormer. Two-base hit—Felix. Home run—Jackson. Sacrifices—Vance, Terry. Double play—Butler to Partridge to Hendrick. Left on base—New York, 4; Brooklyn, 4. Base on balls—Off Vance, 2. Struck out—By Barnes, 3; Vance, 6. Umpires—Klem, McCormick and McLaughlin. Time of game—1h. 40m.

CARDS COLLECT

ST. LOUIS (Mo.) Aug. 11. (AP)—Grover Cleveland Alexander allowed only four hits and the St. Louis Cardinals gained on the second place Pittsburgh Pirates today by winning 2 to 1. Aldridge allowed only one hit prior to the seventh in which Frisch doubled and Bottomley hit for the circuit. Miljus replaced him. The Pirates' only run was on L. Waner's homer in the sixth. Score:

PITTSBURGH	AB	R	H	O	A
L.Waner,cf	4	1	2	4	0
G'ham,1b-2b	4	0	1	2	0
P.Waner,rf	4	0	0	3	0
Traynor,3b	4	0	0	0	2
Wright,ss	4	0	0	3	2
Barnhart,lf	3	0	1	2	0
Rhyne,2b	3	0	0	3	3
Miljus,p	0	0	0	0	0
Gooch,c	3	0	0	4	0
Aldridge,p	2	0	0	0	2
Harris,1b	1	0	0	3	0
Brickell,x	1	0	0	0	0
Totals	32	1	4	24	9

ST. LOUIS	AB	R	H	O	A
Douthit,cf	4	0	1	3	0
Toporcer,3b	4	0	0	0	3
Frisch,2b	3	1	1	1	5
Bot'mley,1b	3	1	1	19	0
H'worth,rf	3	0	0	0	0
Holm,lf	3	0	0	1	0
O'Farrell,c	3	0	1	3	1
L.Bell,ss	3	0	1	0	7
Alexander,p	3	0	0	0	1
Totals	27	2	4	27	17

x—Batted for Rhyne in 9th.

SCORE BY INNINGS

Pittsburgh ....0 0 0 0 0 1 0 0 0—1
St. Louis ....0 0 0 0 0 0 2 0 x—2

SUMMARY

Errors—Wright, Douthit, Frisch, L. Bell. Two-base hits—O'Farrell, Frisch, L. Waner. Home runs—L. Waner, Bottomley. Double plays—Bell to Frisch to Bottomley; Miljus to Wright to Grantham. Left on bases—Pittsburgh, 4; St. Louis, 2. Bases on balls—Off Aldridge, 1. Struck out—By Aldridge, 4; Alexander, 1. Hits—Off Aldridge, 3 in 7 innings; Miljus, 1 in 1 inning. Losing pitcher—Aldridge. Umpires—Hart and Rigler.

BRAVES ON TOP

BOSTON, Aug. 11. (AP)—The Braves and Phillies staged an up and down ball game here today with the tribe finally emerging victors by a score of 5 to 4. What proved to be the winning run was pushed across in the sixth when Willoughby, who earlier had effectively relieved Decatur, passed three men and was nicked for a single by Brown, forcing the lone tally. Heavy hitting by Spalding and Mokan accounted for three Philly runs. Score:

PHILADELPHIA	AB	R	H	O	A
Spalding,lf	4	1	3	3	0
Thomp'n,2b	4	0	0	1	2
Williams,rf	4	1	0	4	0
W'stone,1b	5	2	1	7	0
Mokan,cf	5	0	3	2	0
Wilson,c	5	0	2	4	1
Cooney,ss	4	0	1	1	4
Friberg,3b	4	0	1	1	3
Decatur,p	1	0	0	0	0
Will'ghby,p	0	0	0	0	0
Totals	39	4	11	24	8

BOSTON	AB	R	H	O	A
Richb'gh,rf	2	1	1	2	0
Bancroft,ss	3	0	1	0	3
Welsh,cf	3	1	1	2	0
High,3b	3	1	1	2	0
Fournier,1b	2	0	0	10	0
Brown,lf	4	1	1	1	0
Farrell,2b	3	0	1	4	4
Hogan,c	4	1	1	5	0
M'Quillan,p	3	0	1	0	2
Genewich,p	1	0	0	1	0
Totals	28	5	8	27	9

SCORE BY INNINGS

Philadelphia ....2 0 1 0 0 0 1 0 0—4
Boston ....1 0 2 1 0 1 0 0 x—5

SUMMARY

Errors—Welsh, Farrell. Two-base hits—Mokan, Wilson, Welsh. Three-base hits—Wrightstone, Mokan. Stolen base—Cooney. Sacrifices—Spalding, Welsh, High. Double plays—Cooney to Thompson to Wrightstone. Left on bases—Boston, 8; Philadelphia, 11. Base on balls—Willoughby, 7; McQuillan, 1; Genewich, 1. Struck out—By Decatur, 1; Willoughby, 2; McQuillan, 6; Genewich, 1. Hits—Off Decatur, 4 in 3 innings (none out in 3rd;) McQuillan, 11 in 7, (none out in 8th;) Willoughby, 4 in 6; Genewich, 0 in 2. Winning pitcher—McQuillan. Losing pitcher—Willoughby. Umpires—Wilson, Pfirman, Quigley. Time—1h., 54m.

SEEK LOCKHART FOR RACE AT BANNING

At a lengthy meeting held last night by the Banning American Legion Post, it was decided to send an offer to Frank Lockhart, former dirt-track champion, and now one of the big Three-A drivers, to take part in the Labor Day program of auto races, or to meet the three fastest speed kings in a special match race. With Herman Schurch, famous German ace, in Los Angeles and several other well-known dirt-track drivers also here, the match race should be one of the most spectacular ever staged in the Legion oval.

It was also announced by the Legionnaires that seven races will make up the program. The races vary from two to forty laps.

Herman Schurch, Ernest Triplett, Pop Evans, Speed Hinckley, Bill Bundy, Earl Cooper and Barney Kleprer have already signed up for the races.

GRUER LEADS PLAY IN CHESS TOURNEY

E. W. Gruer, present State champion, took the lead in the present State tourney when he defeated Patterson in the sixth round while his nearest rival, H. Gross, lost his adjourned game to Patterson. The results:

ROUND 5

from Fink; Gruer won from Bateman; Patterson won from Gross, and Bierwith won from Smith.

Round 6—Borochow won from Smith; Gross won from Rubinstein; Mugridge won from Bierwith; Gruer won from Patterson, and Bateman won from Fink.

Bierwith won his adjourned game with Rubinstein, and the adjourned game between Gross and Bateman resulted in a draw.

WEISSMULLER IN SWIMFEST

Illinois A. C. Water Wonder to Take Part in Meet at Pasadena Tonight

Johnny Weissmuller and his crowd of all-star swimmers, who are on their way to the national championships at Honolulu, will display their wares against the big aggregation of Southern California aquatic luminaries in a meet to be staged by the Pasadena Athletic Club tonight, according to an announcement made by Miss Aileen Allen, swimming coach of the club.

The list of imported performers will include Walter Spence of Brooklyn, national breast-stroke champion; Walter Laufer of Cincinnati, national backstroke title-holder; the Illinois Athletic Club's relay team, Harry Clancy, medley and pentathlon champion, and others, it is announced.

Local talent to be observed in the Pasadena meet will include Betty Becker Pinkston, Clarence Pinkston, Mickey Riley, Harold Smith, F. Siamiaka, Dorothy Poynton, Bela Kendall, Rod Ward, Leonard Johnson, John Lowery, John Cross, George Leach, Oscar Simmons, Austin Clapp, Harold Plossel and Albert Van Gilse. These swimmers represent the Pasadena, Los Angeles, Hollywood and Glendale clubs.

OUTSIDER UPSETS DOGS IN FEATURE

TIA JUANA HOT SPRINGS, Aug. 11.—The class of the greyhound speedsters at Hot Springs raced behind an outsider in the Futurity Special this afternoon when Miramonte, E. P. Baker's young black dog, won a futurity race in 28 4-5. Owen Ruth, Gold Leaf, Snap Drag and Miracle Man were all paced away by the Baker hound. A piece of paper, blown across the path of the hounds in the third race today, upset form followers. The paper distracted the hounds on the second turn and the field neglected the mechanical rabbit for a few moments. Started again, Stockton Boy beat out Pancho Villa, a heavy favorite. Results:

First race, three-sixteenths—Promise Me, Bashful and Pa's Vest. Time, 19 2-5s.

Second, three-sixteenths—Kid Grappo, So So and Ahead of Time. Time, 19 2-5s.

Third, one-quarter—Stockton Boy, Faithful Dick and Our Clown. Time, 27 1-5s.

Fourth, futurity special—Miramonte, Jack McCormick and Gold Leaf. Time, 28 4-5s.

Fifth, Chrysler stakes—Ellen Clark, Kitty Gurteen and Dan Sheehan. Time, 33s.

Sixth, three-sixteenths—Steam Column, Dan O'Greats and John Ovee. Time, 18 4-5s.

Seventh, one-quarter—Only Home, Honest Blend and Pat O'Brady. Time, 28s.

Eighth, futurity hurdles—Speed of Gift, Rincon Hill and Money Mad. Time, 29 3-5s.

UTAH-IDAHO LEAGUE

Ogden, 14; Pocatello, 2.
Salt Lake City, 10; Idaho Falls, 1.
Logan, 14; Twin Falls, 4.

TILDEN GAINS IN COURT PLAY

(Continued from Ninth Page)

of Austin, Tex., No. 6 in the national ranking, a brilliant battle of overhead smashes and volleys. The scores were, 6-4, 6-3.

Lott won over John Doeg, the 18-year-old son of California. Once in each set Lott broke through Doeg's vaunted "bullet service" which was marred today by double faults.

In doubles the headline victories were those of Tilden and Francis T. Hunter, New Rochelle, N. Y., candidate for a doubles both with "Big Bill" in defense of the Davis Cup and the Texas pair of White and Louis Thalheimer of Dallas, Tex. The Wimbledon champions downed Elmer Griffin and S. Howard Voshell of New York, while the Texans, former intercollegiate champions, triumphed over the present holders of that title, John Van Ryn and Kenneth B. Appel of Princeton.

Semifinals in men's doubles tomorrow afternoon will put Tilden and Hunter against Cranston Holman of San Francisco and Dr. George Kind of New York, who today eliminated a pair of Japanese Davis Cup players. White and Thalheimer will meet Fred Baggs of New York and Lott.

In mixed doubles today Henri Cochet, rated by Tilden as the best of the French "Three Musketeers," was paired with Miss Eileen Bennett of England and won an easy first-round match. Cochet did not enter the singles and met defeat in the second round of the doubles, when paired with the Spaniard, Jose Alonso.

HOMERS FEATURE AS ANGELS LOSE AGAIN

PORTLAND, Aug. 1. (AP)—Portland won today from Los Angeles, 6 to 4, in a fast and well-played game. It made the third straight win over the Angels. The Beavers got off to a 2-run lead in the second and were never overtaken although Dick Cox led a couple of batting rallies that rolled up four scores. Two homers in succession in the seventh inning by Elmer Smith and Dud Branom nullified the sporadic Angel attack. Score:

LOS ANGELES	AB	R	H	O	A
Cox,cf	5	0	2	2	0
Staley,2b	4	1	0	6	0
Brazill,3b	4	0	0	2	0
Jahn,lf	4	0	2	2	0
Hood,1b	4	0	0	6	1
Weis,rf	4	0	1	1	0
Kerrigan,ss	3	0	2	2	2
Hannah,c	2	1	0	2	0
Peters,p	2	1	2	0	3
Sandberg,x	1	1	1	0	0
L.A.Smith,p	0	0	0	1	1
Krug,xx	1	0	0	0	0
Totals	34	4	10	24	7

PORTLAND	AB	R	H	O	A
Johnson,3b	5	0	0	0	2
Cissell,ss	4	2	2	7	3
E.Smith,rf	3	1	2	0	0
Branom,1b	3	1	2	9	0
Sigafoos,2b	4	0	0	4	6
Bigbee,cf	4	1	1	3	0
Strand,lf	2	1	2	3	0
Shandling,c	4	0	0	1	0
Couch,p	3	0	1	0	1
Hughes,p	0	0	0	0	1
Totals	36	6	10	27	13

x—Batted for Peters in 8th.
xx—Batted for Smith in 9th.

SCORE BY INNINGS

Los Angeles ....0 0 0 0 2 0 0 2 0—4
Hits ....0 0 1 1 2 0 1 3 2—10
Portland ....0 2 1 0 1 0 2 0 x—6
Hits ....0 3 2 1 2 0 2 0 x—10

SUMMARY

Innings pitched—Peters, 7; Smith, 1; Couch, 8 plus; Hughes, 1. Winning pitcher—Couch. Losing pitcher—Peters. Runs responsible for—Couch, 4; Peters, 6. Struck out—Peters, 1; Smith, 1. Bases on balls—Off Couch, 2; Peters, 2. Stolen base—Strand. Home runs—E. Smith, Branom. Two-base hits—Strand, Cissell (2,) Cox, Branom. Sacrifice—Branom, Hannah. Double play—Cissell, Sigafoos to Branom. Hit by pitcher—By Peters, 1. Wild pitch—Peters, 1. Umpires—Fanning and Casey. Time, 1h., 28m.

IKE WOLFER RELEASED

PORTLAND, Aug. 11. (AP)—Ike Wolfer, outfielder, has been released unconditionally by the Portland club of the Pacific Coast League, President Thomas L. Turner announced today. The release was purely an economy measure, and not due to any fault of Wolfer's playing, said Turner.

BOXING HOLLYWOOD-LEGION STADIUM FRIDAY NITE

A USED CAR will run your business ... —take your family ... bring you lots of ... buys are in Times Want Ads

The Best Combination

When you buy a Goodyear Tire from us you buy a tire that is outstanding for real value.

And you get prompt, experienced service that will help you get from your Goodyears all of the mileage that the factory has built in.

No fictitious inducements of any kind can equal this combination.

Our complete service facilities, including our Retreading and Repair Departments are available 24 hours daily for your convenience.

GOODYEAR

ZINS & CLAWSON SERVICE CO.
1228 South Grand Ave. DAY & NIGHT WEstmore 3554
"Distributors America's Most Popular Tire"

NOW 8TH ST AT MAIN CALIFORNIA THEATRE NOW
Original Tex Rickard Presentation
DEMPSEY-SHARKEY Fight Film
BLOW BY BLOW—ROUND BY ROUND
Prices 50c. Limited Engagement

NOW SHOWING The Official
DEMPSEY vs. SHARKEY
Fight Pictures Taken at Ringside, Yankee Stadium, N. Y. City
Full 7 Rounds—Blow by Blow
All of 7th Round in Slow Motion
BARDS THEATERS
446 So. Hill Street and 8th St., Between Broadway and Hill
Continuous 10 A.M. to 11 P.M. All Seats 50c

BASEBALL Wrigley Field TODAY
OAKLAND vs. Hollywood
41st and Avalon Blvd.
Daily 2:15 p.m.; Sunday, 1:30

WESTMORE 5171 Olympic GRAND AT 18TH BOXING TUESDAY NITE

WHERE TO DINE

NEW HOTEL ROSSLYN
HART BROS., Proprietors
5th and Main Sts.

50c LUNCHEON 50c
Served Today, 11:30 a.m. to 2 p.m.
SOUP: Boston Clam Chowder
ENTREES: Baked Fish with Parsley Butter; Browned Short Ribs of Beef; Cod Fish Cakes with Cream Sauce; Lamb Pot Pie; Tuna Fish with Noodles au Gratin; Salisbury Steak, Creole Sauce; Parsley Omelette; Vegetarian Luncheon, Rosslyn; Individual Baked Pork and Beans
ROASTS: Prime Ribs of Beef au Jus
COLD MEATS: Assorted Cold Meats, Potato Salad; Cold Corned Beef, Potato Salad; Boneless Herring or Norwegian Sardines, Potato Salad; Beef; Pickled Lamb's Tongue; Ox Tongue
VEGETABLES: Asparagus with Drawn Butter; Browned Potatoes
SALADS: Spanish Cold Slaw; Lettuce Salad; Lettuce and Tomato Salad
DESSERTS: Apricot Pie; Loganberry Pie; Watermelon on Ice; Orange Sherbet; Cake
DRINKS: Coffee; Tea; Ice Tea; Milk; Buttermilk

50c DINNER 50c
Served Today, 5 to 7:30 p.m.
SOUP: Boston Clam Chowder
ENTREES: Baked Fish with Lemon Butter; Browned Short Ribs of Beef; Cod Fish Cakes with Cream Sauce; Saute Tenderloin Tips, Green Peppers; Chicken Loaf with Sweet Potatoes; Fresh Pig Hocks with Cabbage; Vegetarian Dinner a la Rosslyn; Individual Baked Pork and Beans
ROASTS, STEAKS AND CHOPS: Roast Leg of Pork with Dressing; Prime Ribs of Beef au Jus; Rib Steak; Sirloin Steak; Liberty Steak; Mutton Chops; T-Bone Steak 25c Extra; Lamb Chops 25c Extra; Tenderloin Steak 35c Extra
COLD MEATS (Including Potato Salad): Assorted Cold Meats; Cold Corned Beef; Boneless Herring; Beef; Ox Tongue; Pickled Lamb's Tongue; Norwegian Sardines
VEGETABLES: Summer Squash; Mashed Potatoes
SALADS: Spanish Cold Slaw; Lettuce Salad; Lettuce and Tomato Salad
DESSERTS: Apple Pie; Pumpkin Pie; Watermelon on Ice; Vanilla Ice Cream; Cake
DRINKS: Coffee; Tea; Ice Tea; Milk; Buttermilk

Paulais
Movieland's Dining Room
YOUNG PEOPLE'S ...
Dancing
NO COVER CHARGE
Table D'hote Luncheon ...
Dinners—60c, 75c and ...
6708 HOLLYWOOD BLVD.
741 SOUTH BROADWAY

ITALIAN VILLAGE
423 W. 8th St.

Mme. Zucca
610 North Spring St.
Music, Dancing, Entertainment
Phone MAin ...

ANTEO'S CAFE DIABLE
6728 Hollywood Blvd.—GRanite 5931—FRIDAY DANCING CONTEST
Jeanne Chambers, Songs; Marie DeMerle, Dances; Peggy Robinson, Specialty Dances. Jimmy West's Peppy Orchestra. Dine and Dance in the coolest spot of Hollywood. Dinner $1.50 and $2.00. No cover charge. Also a la Carte. Open Sundays.

The Times "Where-to-Dine" ... appear Tuesday, Friday and ...

Gaines Defeats Mescall in Drive for City Golf Title

FORMER CHAMP LOSES, 2 AND 1

[...] Titlist Scores Well at Griffith

[...] and Hughes Collect Second-Round Clashes

[...]-Links Stars Share [...] With Visitors

BY BILL WISE

[...] Gaines of Girard yesterday [...] negotiated the first hurdle in his race for a second City Municipal golf championship by eliminating Johnny Mescall of California, 2 and 1, in the feature second-round title-fight clash staged over the Woodrow Wilson Memorial course in Griffith Park.

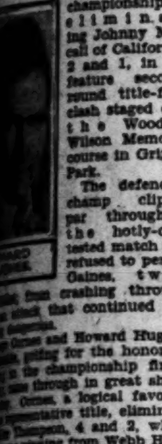

The defending champ clipped par throughout the hotly-contested match and refused to permit Gaines, twice [...] from crashing through [...] that continued ex-[...]

[...] Gaines and Howard Hughes [...] for the honor of [...] in the championship finals [...] through in great shape [...] Gaines, a logical favorite [...] title, eliminat[...] Thompson, 4 and 2, while [...] winning from Webb Han-[...] the same score.

[...] Eddie Ross, pub-[...] in a third-round [...] and Hughes is [...] to match shots with [...] of the Los Angeles [...] Gaines draws his [...] test of the week [...] up with Barney [...] Griffith Park ex-[...] eliminated Charles [...] the Los Angeles club, [...] California junior [...] in a sensational battle yesterday.

[...] golfers will divide [...] in the fourth match of [...] flight today, when [...] and F. Schrader, pub-[...] clash for the honor [...] in the titular affair.

[...] in a special eighteen-[...] round for non-[...] defeated in first-[...] staged today. All [...] chalked up low net [...] will play off at [...] afternoon.

[...] results yesterday were [...]

BEVERLY PLAY DUE NEXT WEEK

The annual tournament of the Los Angeles Country Club will occupy local amateurs next week. Starting with an 18-hole qualifying round that may be played Monday or Tuesday—the match play starting Wednesday, will carry through the remainder of the week. There will be an 18-hole consolation round Friday, for nonqualifiers and players defeated in first-round matches. A two-ball mixed foursome event, one week from next Sunday, will conclude the annual affair that will be staged over the north course of the Beverly layout.

DELANEY WINS FROM UZCUDUN

(Continued from Ninth Page)

against his lower middle, and exclaimed:

"Oh, oh, oh!"

Pete Reilly, Delaney's manager, also seemed to be in doubt for an instant, but he, too, made good for the referee as soon as he decided that Paulino plainly and deliberately and viciously had fouled his fellow. As Delaney took the cue and began to moan and pat himself on the southerly zone of the abdomen, Reilly squirreled through the ropes, and to the great embarrassment of Delaney, who is a modest man, tried to undress him there in the full glow of the ring lights, augmented by the luminosity of a silver-dollar moon.

There was a good deal of hurried consulting and canvassing of the ringside opinion as to whether Paulino had hit Delaney low at the time he was disqualified. I chanced to be looking at the prize fight with unusual intentness at the moment because the referee had just warned Paulino for some offense the nature of which I could not make out and I did not wish to be deceived by any sleight of hand. I saw no foul and thus far in the solemn referendum around the ringside I have discovered nobody who did see Paulino hit Delaney low.

Paulino was so terrible that Crowley would have been justified in stopping the fight after the first round, and calling it no contest on the ground that boxing beautifully and calmly, Delaney outclassed him. The big Spaniard was pimply and pale, the perfect picture of ill health, and he knew no other way of fighting than to walk in blocking punches with his face and pawing the air with swings, most of which missed. He may have landed ten in the seven rounds and, of course, they shook Delaney because Delaney weighs only 177 pound to Paulino's 193, and furthermore he boxes high on his toes so that a fairly weighty slug on the head usually sends him spinning away. But there was never an instant when Delaney wasn't dabbing Paulino with left jabs in the face or hooking his right with crunching impacts to Paulino's ribs and face.

NEVER BE SOLVED

The only question was whether Delaney could weaken Paulino sufficiently to be able to stop him later on because there was no chance of Paulino's stopping Delaney. This question never will be solved and in all probability this is a terrible loss to the general fund of scientific knowledge but perhaps the human race can struggle along.

In the semifinal bout, a boy by the name of Joe Anderson from Covington, Ky., walked up and gave Dave Shade, the noted sparring partner of Jack Dempsey a very hearty and unexpected slapping, losing the decision rather narrowly, because of Shade's experience and his talent for slapping right back.

Shade was very much surprised and put out when he discovered that he had to fight this Mr. Anderson because he had been assured that Anderson was a tipover. Dave and the Anderson boy are middleweights.

STANDINGS

(Continued from Ninth Page)

New York at Washington.
Only games scheduled.

AMERICAN ASSOCIATION

	W.	P.	P.c.		W.	P.	P.c.
Toledo	73	42	.635	Minneapolis	63	57	.535
Milwaukee	68	50	.569	Indianapolis	48	68	.414
Kansas City	67	51	.568	Louisville	46	73	.387
St. Paul	64	55	.538	Columbus	43	74	.368

Yesterday's Results

Kansas City, 5; Columbus, 2.
Minneapolis, 5; Indianapolis, 1.
Toledo, 11; Milwaukee, 3.
St. Paul, 5; Louisville, 4.

EASTERN LEAGUE

Springfield, 4; Hartford, 0.
Bridgeport, 6; Albany, 3.
Pittsfield, 3; Waterbury, 2.
New Haven, 2; Providence, 1.

WESTERN LEAGUE

	W.	L.	P.c.		W.	L.	P.c.
Tulsa	80	40	.667	Amarillo	54	66	.450
Wichita	71	49	.592	Okla. City	52	68	.433
Des Moines	63	55	.534	Lincoln	50	70	.417
Denver	59	59	.500	Omaha	49	69	.415

Yesterday's Results

Amarillo, 3-5; Omaha, 2-4.
Des Moines, 6; Wichita, 8.
Lincoln, 3; Oklahoma City, 2.
Tulsa, 9; Denver, 3.

TEXAS LEAGUE

	W.	L.	P.c.		W.	L.	P.c.
Wichita Falls	70	50	.583	Dallas	58	62	.483
Houston	68	53	.562	Shreveport	57	65	.467
Waco	65	54	.546	Fort Worth	55	63	.466
San Antonio	68	61	.527	Beaumont	48	71	.403

Yesterday's Results

Dallas, 7; Fort Worth, 2.
Shreveport, 0; Wichita Falls, 8.
Waco, 4; Houston, 2.
San Antonio, 9; Beaumont, 8.

INTERNATIONAL LEAGUE

	W.	L.	P.c.		W.	L.	P.c.
Buffalo	77	43	.642	Toronto	62	58	.517
Syracuse	73	47	.608	Rochester	56	64	.467
Baltimore	66	52	.559	Jersey City	51	73	.411
Newark	66	54	.550	Reading	27	91	.229

Yesterday's Results

Rochester, 1; Jersey City, 0.
Newark, 3; Syracuse, 1.
Buffalo, 7; Baltimore, 4.
Reading, 7; Toronto, 6.

SOUTHERN ASSOCIATION

	W.	L.	P.c.		W.	L.	P.c.
Birmingham	69	45	.605	Atlanta	53	50	.482
New Orleans	69	49	.585	Mobile	53	64	.453
Nashville	64	50	.561	Little Rock	45	74	.378
Memphis	65	52	.556	Chattanooga	45	74	.378

Yesterday's Results

New Orleans, 9-6; Memphis, 0-0.
Chattanooga, 3; Atlanta, 3. (Game called.)
Birmingham, 5; Nashville, 3.

WESTERN ASSOCIATION

Springfield, 5; Muskogee, 1.
Joplin, 4-0; Fort Smith, 0-1.
Okmulgee, 7-13; Topeka, 6-0.

FIGHT FILM AT BARD'S

"The best fight pictures taken," as Tex Rickard declared, showing Jack Dempsey and Jack Sharkey in their historic battle, which opened yesterday at Bard's Hill-street Theater and Bard's Eighth-street Theater, reopened the controversy as to whether or not the right smash to the body was fair or foul. Wherever boxing fans congregate the argument continues, with the Dempsey admirers further convinced that the blow was fair.

COLIMA FAVORITE TONIGHT

Pick Mexican to Beat Judge at Legion

Bert Colima

Who meets Mark Judge in the Hollywood American Legion feature tonight.

TONIGHT at the Hollywood American Legion Stadium, fight fans will get a squint at one of the best fighters in California today: Bert Colima. The Mexican is meeting Mark Judge of Arizona for the first time and folks do say the Mexican has the edge and there is a very good chance of his flattening Mr. Judge.

All the talk about Colima fighting Mickey Walker or Tiger Flowers will be shot if Mark Judge takes the Mexican. When Flowers was champion of the middleweight division he wouldn't fight Colima for the title. He would agree to meet the Mexican, but only under the condition he be allowed to enter the ring over 160 pounds, which would mean nothing to Bert should he win the decision.

The Colima-Judge fight is expected to be a vicious affair because Judge is a pupil of Spider Kelly. He knows more tricks about fighting right now than any fellow who has appeared in the Hollywood ring in years. Colima has the class. He is a polished fighter. Bert can do about everything in the cards, and when in action looks the part of a champion.

Vic Morrison is coming here from Oakland to take John Patrick Dougherty's measure. Dougherty has his exceptionally good nights. He believes he will beat Morrison, but the wise gents in the fight game string with Vic.

Just to make things interesting Sandy Garrison and Jimmy Schwartz are in the special event. Sandy looks like the class here. Little is known of Jimmy. Garrison looks like a comer. Rickey Rosales and Goldie Hess will hold their own on the card. Red Humphries opens the works with Art Molina.

BAKER TO GET FIGHT WITH DUNDEE IF HE WHIPS MUSHY

Sergt. Sammy Baker will meet Joe Dundee for the welterweight title in Madison Square Garden in New York if he can repeat his victory over Mushy Callahan the 29th inst. at Wrigley Field.

A wire from Steve Webber, Baker's manager, advised the New York soldier that he met Tex Rickard in New York yesterday and the promoter assured him that the go is a certainty if he can defeat Mushy. If Sergt. Sammy successfully hurdles the local newsboy he will get his big shot much earlier than either he or Webber anticipated.

The colorful Sammy has come to the fore of pugilistic ranks like a whirlwind these last four months and he will make a bit of fight history if he takes Mushy into camp and repeats in the Garden with Dundee in October. Baker made no secret of his good news yesterday and in a phone call to Frank Kerwin, assured Dick Donald's bower that he was coming along in great shape.

Baker is doing five miles daily at Ojai and reports he is more than pleased with his condition. He is tapering off his ring work and pointing for the 29th.

JONES'S YOUTH EXPECTED TO COUNT IN BOUT WITH STECHER

Age is expected to play a great part in the coming world championship finish wrestling match between Joe Stecher, present title-holder, and "Tex" Paul Jones, the hook body-scissor expert from Houston, who clash in the big event of Lou Daro's all-star show at the Olympic Wednesday night.

Stecher has been wrestling for sixteen years, winning the title for the first time when he was 21. He is now 32 years of age, seven years older than the Texan, and seems to be going as strong as ever. The same was true of John Pesek, "Nebraska Tiger Man," who for years has been known as the "uncrowned king" of the heavyweights. He, too, is 32, but the tiger in him and the experience he had gained in his thousand or more battles failed to stand up before the rugged strength, ability and speed of Jones here last week.

The Texan beat him in less than an hour. He beat a man who defeated Stecher here last year, and then had the victory taken from him when it was claimed he had strangled the champion in obtaining the winning fall.

One of the big questions at the present time is whether or not Stecher, like Pesek, will wilt before the speedy attack and strength of the new mat sensation. Jones was never in better shape than he is today. He is still showing the speed he displayed against Pesek in his daily workouts at the Los Angeles Athletic Club. He feels sure Stecher will not be able to stand the pace he intends to set at the title bout.

HALT DUNDEE-MITCHELL BOUT

MILWAUKEE (Wis.) Aug. 11.—The referee halted the Joe Dundee-Pinky Mitchell fight in the sixth round this afternoon when both fighters appeared to be stalling in their scheduled ten-round bout.

After repeatedly taking the two men from clinches and warning them several times, Referee Geiger waved them to their corners. The crowd of 5000 persons apparently was pleased with the action of the referee and booed both Dundee and Mitchell as they left the ring.

Members of the Wisconsin State Boxing Commission were at the ringside and were instrumental in causing the fight to come to an end; it was not known what action would be taken regarding the status of the men.

MIKE WATTERS WINS AT CULVER CITY

Mike Watters, former L.A.A.C. fighter, scored a technical knockout victory over Midget John Smith in the seventh round of last night's main event at Culver City. Watters led all the way. Ed Manning grabbed a six round decision over Sam Basquez.

It remained for Young Joe Rivers and Sam Martinez to steal the show, these boys putting on a slam-bang six-round draw which had the house in an uproar. Joe Porras kayoed Johnny Cardoza in the fourth-round of their brawl and Dick Riego and Pat Sweeney boxed a draw in the opener.

ARCHERY RECORD

Dr. George Cathey of Portland, Or., holds the American record in archery, having sent an arrow 301 yards, one foot and two inches while competing in the Northwest archers' tournament.

NEIL CLISBY KNOCKS WILD BILL CUSICK OUT

Neil Clisby tamed Wild Bill Cusick at the Pasadena arena last night, winning the scheduled ten-round main event via the knockout route in the eighth stanza. A terrific right to the chin did the business. Cusick was down for nine-counts in the fourth, fifth and sixth-rounds.

Other bouts resulted as follows; Young Lancho and Tony Tovar fought a six-round draw, Mike Cardoza knocked out Bobby Payne in the second, Dud Eades and Ted Williams went four-rounds to a draw, and Sam Baker beat Bert Sampson.

TRIPLE PLAY TRIO

Three triple-plays have been made this season by teams in the B.W.R. tricounty baseball league in Minnesota.

FOR WOMEN ONLY

Golf clubs exclusively for women are planned in three cities—Detroit, Chicago and New York.

Zorilla and Sangor Rated on Even Terms

Santiago Zorrilla and Joey Sangor are quite likely to go to the post Tuesday night at even money. Ring followers are pretty evenly divided as to a choice over the Olympic star bout next week, which promises to be the fastest duel of gloves and footwork ever staged on the property.

SANTIAGO ZORILLA

Zorilla's strongest backing is in Culver City and Wilmington, where he has completely stolen their hearts by his wonderful and natural showmanship.

The Olympic box office has been asked to open ticket offices in these two suburbs to accommodate the fans there. Nearly 1000 reservations have already been made from persons of these districts.

Never before have two little fellows appeared to be so popular as the Panama Indian and the Milwaukee featherweight who but recently gave Bud Taylor a tasty licking.

Sangor all but stopped Taylor with a terrific left hook to the body. He had the now-reigning bantam king bent double from the punishment.

Lew Sangor, brother of the little freckled-face Joey, is breaking a few records himself. He is the official ballyhooer of the party. To hear Lew describe the recent Sangor-Taylor spat one gathers that the Taylor California fans know and the one Joey outboxed are two different guys.

When anyone tells a Los Angeles audience that Taylor is there as a fighter the audience thinks the orator is a queer bird who has slipped the guards at a queer institution.

Joey, himself, says he would rather face Taylor than the Zorilla speed.

"Usually I'm faster than my opponents," says Sangor. "But if Zorrilla is the streak they say he is then I'll look slow."

The Pedro Amador-Joe Guererro semi-wind-up is also close picking. Amador is another goer like Zorrilla and Guererro is a consistent winner around the smaller clubs. Tommy Milton, regarded in New York as the equal of Newsboy Brown, Izzy Schwartz and Fidel La Barba, boxes Charley Sullivan in the other six.

ATHLETICS TO FIGHT OLD QUAKER BLUE LAW

PHILADELPHIA, Aug. 11. (AP)—An appeal to the United States Supreme Court from the decision of the Pennsylvania Supreme Court, which held recently that Sunday professional baseball violated the Pennsylvania "blue laws" of 1794, will be prepared immediately, counsel for the Philadelphia Athletics said today.

Closing week
FLORSHEIM
$8.85
SHOE SALE
A saving you should not miss. Get in on this great buy today.
FLORSHEIM SHOE STORES
216 W. Fifth St. 626 S. Broadway 708 S. Broadway
LOS ANGELES
60 East Colorado, in Pasadena

AJAX
HI-SPEED
BALLOONS
While Rock Bottom Prices Prevail!

Take advantage of the lowest prices in tire history!

There never was a time like the present to buy AJAX Hi-Speed Balloons at bargain prices.

Never before has the opportunity been offered to secure AJAX quality, AJAX good looks, and the exclusive safety advantages of AJAX scientifically-engineered design at prices so low.

Come in today, equip with AJAX, in confidence that your judgment is backed by that of leading motor car manufacturers who for many years have selected AJAX as original equipment.

Grasp the golden opportunity while rock bottom prices prevail.

For Sale Through Dealers Only
AJAX RUBBER CO., Inc.
1935 Bay Street, Los Angeles
Sold by These Dealers

DOWNTOWN DISTRICT
T. L. Rich.....525 E. Pico
The Rapp Tire Co.....519 W. Pico
Downtown Tire Service 750 S. Hope
Brodie Bros.......895 S. Central

HOLLYWOOD DISTRICT
H. H. Andrews...6426 Selma Ave.
Drexel Auto Service, 455 S. Fairfax
East Hollywood Garage 4715 Hollywood Blvd.
H. W. Rosenberg..344 N. Western
Van Ausdall Motors 9013 Santa Monica Blvd.

SOUTH
Carl's Tire Store..5718 S. Vermont
L. F. Bobbet.....9326 S. Vermont
F. L. Jobes......38th and Central

SOUTHEAST
Homer Detrick.....545 Maple Ave.
C. C. Jones....3501 Whittier Blvd.
O. S. Lohnes.......2931 E. 4th St.

SOUTHWEST
McCoy & Mills Washington and Western
Eppinger Service Station 5390 W. Washington
John T. Reid......2306 W. Vernon
Bartholdi Bros....3227 W. 54th St.

SOUTHWEST
C. G. Grand.........7201 8th Ave.
Harris W. Hinck..1747 W. Jefferson

NORTHEAST
Taylor & Burgess 5551 Huntington Drive
T. E. LaSource 6201 Pasadena Ave.
McOmber & Davis, 4957 York Blvd.
C. Howard Wolfe 956 San Fernando Road
O. G. McDermith 2632 Colorado Blvd.

NORTHWEST
A. C. Hughes.......1040 S. La Brea

NORTHWEST
Madary & McCormick 4379 W. Pico
R. H. Horn......3901 Sunset Blvd.
Studio Super Service 1740 Glendale Blvd.
Dirlam & Lardner 3047 Glendale Blvd.
R. M. Smythe 2059 Riverside Drive

CENTRAL DISTRICT
C. L. Baker & Son 1936 S. Hoover St.
B. Kivett..........827 Jefferson
John T. Seibert 1327 W. Seventh St.

WRITE FOR THE "MOVIES" AND WIN CASH PRIZES

The Los Angeles Times produces a popular fun reel called "Cheerful Chaff," consisting of the twelve best jokes submitted weekly by readers. Twelve $1 prizes are awarded each week, the names and addresses of winners together with prize-winning jokes appearing on the screen.

Everyone is invited to send jokes. No formal letter is necessary. Just jot down your jokes, as many as you wish, sign your name and address and mail to "Cheerful Chaff Editor," Los Angeles Times. Jokes for the screen must not exceed thirty words.

Meritorious jokes too long or otherwise not adapted for screen use, are accorded a place of honor on The Times comic page, receiving a souvenir of acknowledgment.

THEATERS SHOWING "CHEERFUL CHAFF"

APOLLO, *Hollywood*
CALIFORNIA, *Huntington Park*
ALVARADO, *710 South Alvarado*
HOLLYWAY, *1624 Sunset Boulevard.*
OLYMPUS, *2041 East First Street*
LINCOLN, *Glendale*
WILSHIRE, *221 South Western*
CABRILLO, *San Pedro, Cal.*
FLORENCE, *Pasadena*
REX, *Bakersfield*
WESTERN, *3928½ South Western*
RAMPART, *2625 Temple street*
STRAND, *San Pedro, Cal.*

"And what was daddy doing while the barber was cutting your hair, darling?"
"Oh, he was holding hands with a pretty lady at a little table."
Winifred Johnson, 3921 West Seventh street.

Pat: And why do you want to sell your nightshirt?
Mike: It's no good to me since I got a job as night watchman.
Philip Hull, 207 Marathon Road, Altadena, Cal.

Fat: I think I had better marry and settle down.
Thin: Better stay single and settle up.
John Dickison, 700 East Main street, Compton, Cal.

Fugitive: Quick, where can I hide? The police are after me.
"In the filing cabinet. Nobody can ever find anything there."
I. G. Lawrence, Baker Apartments, 845 West Tenth street.

Four-year-old Jane (after stethoscopic examination of her heart by specialist:) What cute little telephones! What did my heart say to you, doctor?
M. Hulbert, R. N. care Y.W.C.A., 437 West Ninth street, San Pedro, Cal.

Jackie was learning French:
Nurse: Jackie, what is father in French?
Jackie: Plum.
Nurse: No, no, Jackie; it is pere.
Jackie: Well, I knew it was some kind of fruit.
Mrs. F. Sedding, Box 194, Pacific Palisades.

Wife (inspecting high-priced automobile:) Oh, Jack, my heart is set on this car.
Husband: Well, that's the only part of your anatomy that ever will sit on it.
Arnold G. H. Bode, Jr., 212 South Ohio street, Anaheim, Cal.

"Jim, lend me a five-spot for a moment—only for a moment."
"Quite sure you only want it for a moment?"
"Quite sure—only for a moment."
"All right. Wait for a moment and then you won't want it."
Mabel Richmond, 835 North Elmwood, Burbank, Cal.

Jessie: Can you keep a secret?
Peggy: I can, but it's always my luck to tell it to other girls who can't.
Melvin Hansen, Rt. 1, No. 24 D, Baldwin Park.

THE GUMPS

Look Pleasant, Please — By Sidney Smith

GASOLINE ALLEY

A Surprise Party

The Minute That Seems a Year

By Gluyas Williams

ELLA CINDERS

Free Oysters — By Bill Conselman and Charlie Plumb

WINNIE WINKLE, THE BREADWINNER

A One Man Beauty Contest

REG'LAR FELLERS

Such Is Fame — By Gene Byrnes

MOON MULLINS—

Moon's Just a Stone's Throw From the Station

HAROLD TEEN

O, You Can't Tell the Mothers From the Daughters — By Carl Ed

PASSENGERS TELL WHALE OF A STORY

Fifteen Monsters of Deep Said to Have Forced Ship Out of Course

NEW YORK, Aug. 11. (Exclusive)—Passengers on the Munson liner Munargo, returning from a twelve-day Canadian cruise told ship news reporters a whale of a story when the steamship docked here today.

While traversing the Gulf of St. Lawrence, they said, the ship was forced out of her course to avoid a school of fifteen whales sporting gayly in the water and spouting gleefully at intervals. The school was sighted off Perce Rock by one of the passengers and word of the find was spread about the ship until everyone was at the rail watching the large mammals. Some of the passengers insisted a number of the whales bumped their nosese against the side of the ship.

The Munorleans, another vessel of the same line arriving in this port two weeks ago, reported a similar experience with a school of thirty whales off the New Jersey coast. The St. Lawrence whales were in an elementary school, the captain stated, being only about sixty feet long.

TWO SUPERVISORS RESIGN POSITIONS

SACRAMENTO, Aug. 11. (AP)—Notifications of the resignation of Supervisors in two counties was received today by Gov. Young. They are N. P. Sinnott of the Fifth District in Santa Cruz county, who has resigned to accept an appointment as Sheriff of the county—a vacancy caused by the appointment of Sheriff James B. Holohan as warden of San Quentin prison—and James F. Sexton, as Supervisor of the Third District in Santa Barbara county.

INDIANA SUIT CALLS UP CONTRACT LAW

FORT WAYNE (Ind.) Aug. 11. (AP) A law passed by the last session of the Indiana Legislature which gives judges power to enter declaratory decrees construing a contract before it is broken so that the parties may know its rights, is invoked in a suit involving $16,000,000 filed here yesterday against the Wabash Railroad Company by the Willoughby Company and the Girard Trust Company of Philadelphia.

FARM LOAN BONDS

[Furnished by C. F. Childs & Co., California Bank Building.]

FEDERAL LAND BANK

4½s	July 1, 1936-56	100¾	101¼
4½s	Jan. 1, 1937-57	100¾	101¼
4¼s	May 1, 1937-57	100¾	101¼
4½s	May 1, 1932-42	101½	101¾
4½s	Jan. 1, 1933-43	101½	101¾
4½s	J.-J. 1, 1933-53	101½	101¾
4¾s	Jan. 1, 1933-55	101¾	102¼
4¾s	Jan. 1, 1936-56	102⅛	102⅝
4¾s	July 1, 1933-53	102⅜	102⅞
4¾s	J.-J. 1, 1934-54	102⅜	103
5s	May 1, 1931-41	102⅝	102⅞
5s	Nov. 1, 1931-41	102⅝	102⅞

JOINT STOCK LAND BANK

Atlanta, Ga.	5s	1936-56	101	102
Burlington, Iowa	5s	1934-54	101	103
Burlington, Iowa	4½s	1937-57	98¼	100
Burlington, Iowa	4½s	1937-57	100	100½
Dallas, Tex.	5½s	1931-51	101½	104
Dallas, Tex.	5s	1936-66	101¼	103⅝
Denver, Colo.	5½s	1931-51	101½	104
Denver, Colo.	5s	1937-57	101	103½
First Texas of Houston	5s	1937-67	101	103
Fremont of Fremont, Neb.	5½s	1931-51	101½	103½
Fremont of Fremont, Neb.	5s	1934-54	100¼	102¼
Fremont of Fremont, Neb.	4¾s	1936-66	99¼	101¼
Greenbrier of Covington, Va.	5s	1937-57	100	103
Illinois Midwest of Edwardsville, Ill.	5s	1935-55	103	104
Illinois Midwest of Edwardsville, Ill.	4½s	1935-55	100	101⅝
Illinois Midwest of Edwardsville, Ill.	4¼s	1936-56	98¼	100
Iowa of Sioux City	5½s	1931-51	102	104
Iowa of Sioux City	5s	1933-53	101	102¼
Iowa of Sioux City	4½s	1936-56	100	101½
Iowa of Sioux City	4¼s	1936-56	98¼	100
Kentucky of Lexington	5s	1937-57	102½	104
Lafayette of Lafayette, Ind.	5s	1934-54	102¼	103⅝
Lafayette of Lafayette, Ind.	4½s	1937-57	100⅝	102
Maryland-Virginia of Baltimore, Md.	5s	1936-56	101½	103½
Minneapolis Trust of Minneapolis, Minn.	5s	1936-54	102½	104
Pacific Coast of San Francisco, Cal.	5s	1936-56	100⅝	103
Potomac of Washington, D. C.	5s	1937-57	101¼	103½
San Antonio of San Antonio, Tex.	5½s	1931-51	101½	103½
San Antonio of San Antonio, Tex.	5s	1937-57	101	103
Southwest, Little Rock, Ark.	5s	1937-57	101	103
Union of Detroit, Mich.	5s	1937-57	102	104
Union of Detroit, Mich.	4½s	1937-57	100	101⅝
Virginia-Carolina of Norfolk, Va.	5s	1937-57	100	102½

FEDERAL RESERVE BANK STATEMENT

WASHINGTON, Aug. 11. (AP)—Combined resources and liabilities of the twelve Federal Reserve banks at the close of business yesterday were reported tonight by the Federal Reserve Board in thousands of dollars as follows:

RESOURCES

Gold with Federal Reserve agents, $1,615,882.
Gold redemption fund with U. S. Treasurer, $41,752.
Gold held exclusively against Federal Reserve notes, $1,657,634.
Gold settlement funds with Federal Reserve Board, $644,942.
Gold and gold certificates held by banks, $705,429.
Total gold reserves, $3,008,005.
Reserves other than gold, $146,158.
Total reserves, $3,154,163.
Nonreserve cash, $56,560.
Bills discounted:
Secured by U. S. government obligations, $225,487.
Other bills discounted, $187,618.
Total bills discounted, $413,105.
Bills bought in open market, $175,707.
U. S. government securities:
Bonds, $191,611.
Treasury notes, $88,913.
Certificates of indebtedness, $139,753.
Total U. S. government securities, $420,277.
Other securities, $1,300.
Total bills and securities, $1,010,389.
Due from foreign banks, $48,759.
Uncollected items, $594,915.
Bank premises, $59,414.
All other resources, $4,939,742.

LIABILITIES

Federal Reserve notes in actual circulation, $1,668,488.
Deposits:
Member bank—Reserve account, $2,315,141.
Government, $10,125.
Foreign bank, $4,639.
Other deposits, $24,229.
Total deposits, $2,354,134.
Deferred availability items, $545,023.
Capital paid in, $130,058.
Surplus, $228,775.
All other liabilities, $13,264.
Total liabilities, $4,939,742.
Ratio of total reserves to deposit and Federal Reserve note liabilities combined, 78.4 per cent.
Contingent liability on bills purchased for foreign correspondents, $158,453.

RUBBER MARKET

NEW YORK, Aug. 11. (Exclusive)—The upward movement in the outside crude market was resumed in today's session and high prices resulted throughout all deliveries. New York spot was actively traded at 36c, a gain of ½c over the previous close. London cables continued to exhibit strength, quoting spot at 17⅛ pence, up ⅛ pence.

Reports from Washington state that a decline of shipments to the United States for the week ended the 6th inst. was 6059 tons as against 6529 tons for the preceding week. It is rumored that the standard production for Malaya under the restriction scheme for 1928 will be 280,000 tons as against 336,000 for 1927. The maximum allowance will be 400 pounds per acre and that there will be no special allowance for additional small holdings.

Today's quotations:

	Spot	Aug.	Sept.-Oct.	Nov.-Dec.
Smoked ribbed sheets	.36	.36	.36¼	.36¾
First latex crepe	.36½	.36½	.36¾	.37¼
Amber No. 3	.32½	.32½	....	....
Clean thin brown crepe	.32½	.32½	....	....
[illegible]	[illegible]	[illegible]	[illegible]	[illegible]

NOTICIAS MUNDIALES DE ULTIMA HORA

NOTAS TELEGRAFICAS

Coolidge es Bastante Buen Jinete

RAPID CITY (Dakota del Sur) Agosto 11.—El President Coolidge sabe lo que trae entre manos (o más bien entre piernas) cuando monta a caballo. Está todavía por ver como se las compondría caso que su potro rompiera a galopar o se parara de manos; pero ya no cabe duda de que, caminando al paso o al trote, el señor Coolidge sabe sostenerse a caballo.

Bien claro pudieron ver dos corresponsales que montaron ayer con él y fueron hasta Rushmore, que el Presidente sabe más de caballista que lo que dejaban suponer sus raros paseos a caballo en la capital.

El caballo que montó ayer el señor Coolidge es "Mistletoe," conocido en estos rumbos por "cazador de búfalos," porque es retozón y ligero. Mistletoe gusta de trotar y corcovear, y quienes lo han montado saben que hace cuanto puede pedir un buen jinete.

Dice un Industrial Norteamericano que es Negro el Porvenir de China

RIVERSIDE, Agosto 11.—La guerra civil de China no va inspirada en sanos principios, sino en el lucro, diríamos más bien en la rapiña. Tal es la opinión de Louis D. Stone, que ha sido durante veinticinco años fabricante de tapetes en la China Septentrional, y cuya factoría daba trabajo a 2000 personas. Stone está parado en el hotel Mission Inn, y va para Nueva York a conferenciar con su socio, Joseph B. Shaw-Wood, y liquidar los restos de un negocio arruinado por el conflicto.

"En toda esta refriega de nordistas contra sudistas," dice Stone, "tendría verdadero deseo de encontrar una sola finalidad constructiva, que le trajera beneficios reales al pueblo, y que se expresara, no en palabras sino en hechos.

"Me informan de que la Cámara de Comercio de Los Angeles va a mandar este otoño, bajo contrato, a un hombre a China, a fin de que active allá nuestro comercio. Paréceme este paso completamente absurdo, pues ni se me ocurre siquiera un remedio para aliviar aquella situación. No hay hombre, ni grupo de hombres que puedan gobernar a China sin una organización militar, y a las organizaciones militares de esa clase las domina el lucro y el pillaje. Estos se han convertido en un sistema que ha penetrado hasta las vísceras del país, y que se ha enseñoreado, así del amo de la guerra, como del más humilde siervo."

Expulsan de Méjico a un Periodista Estadounidense

CIUDAD DE MEJICO, Agosto 11.—hoy ha sido expulsado del país como extranjero pernicioso, y con fundamento del Artículo XXXIII de la constitución, Joseph De Courvey, decano del cuerpo de corresponsales extranjeros, que ha estado aquí desde hace once años como corresponsal del New York Times.

Permitiósele a De Courcey que viera dos veces a su mujer y sus hijos en el curso del día, una ocasión en la inspección de policía, y otra cuando se le hizo subir a un tren que va para Laredo. Dejósele asimismo llevar consigo a su hijito Joseph. La esposa de De Courcey es mejicana. El periodista expulsado vino a Méjico de Mt. Vernon (Nueva York,) y antes de trabajar para un peródico, estuvo metido en negocios de minas.

NOTAS LOCALES

Marcha Hacia el Este para Dar a Conocer las Riquezas de Sudcalifornia

Con la partida anoche de Charles P. Bayer, secretario viajero de la Cámara de Comercio, comienzan a ponerse en práctica los planes existentes para anunciar aun más el condado de Los Angeles en el oeste central de nuestro país. El señor Bayer va a Des Moines a dirigir personalmente la construcción del edificio de Los Angeles en la Exposición del Estado de Iowa, que es la primera de las diez exposiciones en que Los Angeles va a competir y a disputarles los lauros a otros expositores.

El señor Bayer sostiene que son las ferias de los estados el medio más práctico de ponerse en tiempo mínimo en contacto con enormes muchedumbres de gente. Hace ver este caballero que, a la vuelta de dos meses, no menos de 4,500,000 personas habrán contemplado los productos que exhibe nuestro condado. Ya en lo pasado ha podido verse que mucha de la gente que visita las exposiciones ha expresado el interés que le despierta Sudcalifornia.

Dos Muchachas se Escaparon Ayer del Juvenile Hall

Dos muchachas que iban a ser enviadas ayer a instituciones del Estado se escaparon ayer mismo del Juvenile Hall, según parte rendido a la oficina del sheriff. Parece ser que las chicas se fugaron por una brecha que existe en la valla que rodea al establecimiento, y que está en reparación. Tal asegura, por lo menos, el parte citado. Se trata de la jovencita Katherine Schmidt, de 14 años, que vivía en el 845 de la calle Normandie Sur, y de Roselle Williams, de 17, que fue al establecimiento de corrección, procedente del Convento del Buen Pastor. La niña Schmidét iba a ser conducida a la Escuela de Niñas de Ventura, y la muchacha Williams, a la Escuela de Sonoma.

Robo en un Salón de Baile

Según parte dado ayer tarde a la policía por el gerente del salón de baile "Roseroom," sito en la esquina de la Octava y Spring, unos ladrones penetraron en el edificio y se llevaron de la caja fuerte $200. Para entrar violentaron una ventana trasera, según dicen los detectives que conocen del asunto.

Charlas Infantiles para Chiquillos de Escuela

V

Decían que el demonio tiraría de los viajeros hacia el fondo del agua (They said that the demon would draw the travelers down into the water.) Luego contaron de grandes monstruos que se comían a los hombres y sus canoas (Then they told about great monsters that ate up men and their canoes.)

Pero Marquette y sus acompañantes resolvieron aventurarse al viaje (But Marquette and the men with him thought they would risk the trip.) No se irían atrás por miedo al demonio o a los monstruos (They would not turn back for fear of the demon or the monsters.)

DYNAMITE IN POSTOFFICE

ALLIANCE (O.) Aug. 11. (AP)—Half a stick of dynamite was found last night in the doorway of the postoffice, enough, police said, to wreck part of the building had it exploded.

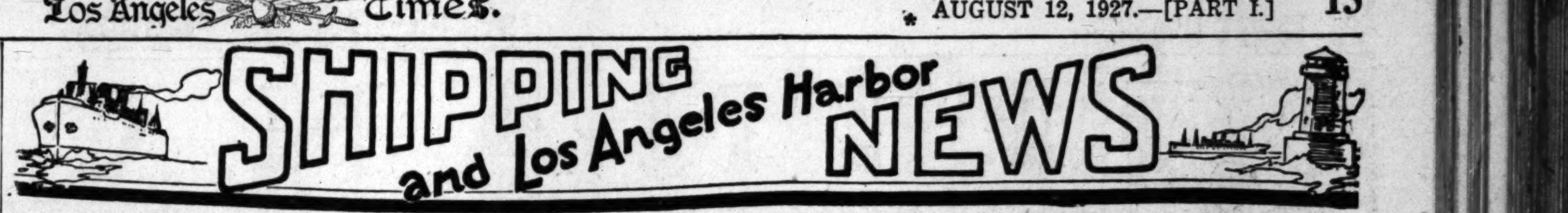

SHIPPING and Los Angeles Harbor NEWS

TRADE AT PORT GROWS IN YEAR

Substantial Gains Disclosed in Annual Report

Value of Commerce Given as $910,822,189

Ship Call and Total Tonnage Handled Also Up

A gain of more than 500 ship arrivals, 2,000,000 tons of commerce and $100,000,000 in value is shown in the port's trade for the fiscal year 1926-27 over the year previous, in figures just compiled by the Harbor Department.

The total of all commerce during the twelve months ending June 30 climbed to 25,133,963 tons, which bore a value of $910,822,189. During that period 6944 vessels entered port, an average of more than nineteen ships for every day in the year.

Practically all trades disclosed a healthy gain except foreign inbound which was unchanged, while foreign outbound showed an increase of $33,000,000, the greatest of any trade. Lumber receipts dropped slightly from 1,183,181,328 to 1,171,609,694 board feet, but still remained great enough for Los Angeles to hold its boast of being the greatest lumber inbound port in the world.

The trades by tons and dollars are as follows:

Trades—	Tons.	Value.
Intercoastal, inbound	1,183,790	$262,746,427
Intercoastal, outbound	5,347,412	120,327,667
Hawaiian, inbound	40,753	4,732,939
Hawaiian, outbound	349,239	8,909,744
Coastwise, inbound	3,564,388	204,713,064
Coastwise, outbound	7,959,383	153,862,265
Foreign, inbound	542,287	42,404,500
Foreign, outbound	6,146,711	113,125,583
Total	25,133,963	$910,822,189

RUMOR OF NEW SHIP LINE ENTRY DISTURBS

On the heels of C. L. Dimon's imminent entry of a fleet in the intercoastal trade, come rumors of an additional line of five modern ships for the same service, but not to conform to the intercoastal conference. As a result the ogre of possible rate slashing and resumption of the old tariff war is stalking through steamship circles again.

Although the report goes into some detail in revealing next month as the date of the newest line's entry, and declarations the ships are admirably suited to the run, names of personnel and ships are acutely lacking. One Los Angeles steamship man, formerly associated in high capacity with a line which recently withdrew from the trade, admits knowing details of the new venture but prefers announcements to come from another source.

Full details are expected within the month, he indicated, and will be received with interest by the Los Angeles shipping concerns.

Upward of 150 ships already ply between the two coasts, splitting up meager offerings, and the entry of still more bottoms, especially those not maintaining conference rates, is anticipated with concern.

Skipjak and yellowfin are beginning to run in numbers off Turtle Bay, 300 miles south of the Mexican border, and a dozen local fishing boats departed for there this week, with scores to follow shortly. Several hundred tons have been brought in to San Diego packing plants in the last four days. Albacore are singularly absent as last year, and the canners are expected to increase their pack of the other varieties available.

The government is understood to have abandoned its plan to dispatch the hopper dredge Rossell here from San Diego to deepen inner basins. Filtering of mud from the dredge and possibility of developing new benches are said to make the Rossell impractical here.

California Petroleum's newly christened tanker Winifred O'Donnell left with oil for Seattle on her first trip under the new name yesterday and with Capt. Patrick Woods in command. He is an old Alaska Steamship Company master, and later was a Los Angeles municipal pilot. Illness laid him up several years.

SHIPPING

PASSENGER SCHEDULE
VESSELS ARRIVING
(Hour given below is docking time)

	Berth No.
August 12—	
H. F. Alexander, Seattle via S.F., 10 a.m.	154
Yale, San Diego, 2 p.m.	155
Bolivar, Salina Cruz & way ports, 8 a.m.	90
Nome City, San Francisco, 2 p.m.	160
Cadaretta, Portland via S.F., 8 a.m.	160
Avalon, Avalon, 3:45 p.m.	185
Catalina, Avalon, 10 a.m.	185
August 13—	
Harvard, San Francisco, 10 a.m.	155
Admiral Schley, San Diego, 7 a.m.	154
Axel Johnson, Gothenberg-Antwerp, 8 a.m.	52
American Star, San Francisco, 8 a.m.	160
City of San Francisco, San Francisco, 8 a.m.	188
Fort Armstrong, Seattle, via S. F., 8 a.m.	160
Avalon, Avalon, 10 a.m.	185
Catalina, Avalon, 6 p.m.	185
August 14—	
President Lincoln, Manila & way ports, noon	232A
Admiral Benson, Portland, via S. F., 11 p.m.	153
Emma Alexander, San Diego, 7 a.m.	153
Yale, San Francisco, 10 a.m.	155
Harvard, San Diego, 2 p.m.	155
Finland, San Francisco, 1 p.m.	154
Avalon, Avalon, 10 a.m.	185
Catalina, Avalon, 6 p.m.	185

VESSELS SAILING

August 12—	
Yale, San Francisco, 4 p.m.	155
H. F. Alexander, Seattle, via S. F., 5 p.m.	153
Emma Alexander, San Diego, 11 a.m.	153
London Merchant, London, etc., 5 p.m.	188
Bolivar, San Francisco, 5 p.m.	90
Avalon, Avalon, 3:45 p.m.	185
Catalina, Avalon, 10 a.m.	185
Moctezuma, Manzanillo, 5 p.m.	90
August 13—	
City of San Francisco, Cristobal and way ports, 5 p.m.	188
Admiral Schley, Portland via S.F., 3 p.m.	154
Harvard, San Diego, 3 p.m.	155
City of Los Angeles, Honolulu-Hilo, noon	156
American Star, San Francisco, 5 p.m.	160
Nome City, San Francisco, 5 p.m.	160
Isis, San Francisco, 5 p.m.	157
Avalon, Avalon, 3:45 p.m.	185
Catalina, Avalon, 10 a.m.	185
August 14—	
Emma Alexander, Seattle, via S. F., 11 a.m.	153
Harvard, San Francisco, 4 p.m.	155
Yale, San Diego, 3 p.m.	155
Axel Johnson, San Francisco, 5 p.m.	52
Avalon, Avalon, 3:45 p.m.	185
Catalina, Avalon, 10 a.m.	185

TRANS-PACIFIC MAIL

Following schedule of sailing is provided by the Los Angeles postoffice:

August 13, from Los Angeles. Mail for Melbourne, Sydney and Manila.

August 13, from Los Angeles. Mail for Honolulu.

August 13, from Los Angeles. Mail for Canal Zone.

August 13, from San Francisco. Mail for Hongkong and Manila.

August 15, from San Francisco. Mail for Macassar and Soerabaya.

August 15, from Los Angeles. Mail for Canal Zone.

For connection at Seattle, mail must leave Los Angeles the third day prior to date of sailing, not later than 5:30 p.m.

To connect at San Pedro for the Hawaiian Islands every other Saturday, mail leaves Los Angeles at 8:50 a.m. on Saturday.

Note—To connect at San Francisco mail must leave Los Angeles on dispatch made not later than 5:30 p.m. the day prior to date of sailing.

LOS ANGELES ARRIVALS AND DEPARTURES

ARRIVED, THURSDAY, AUGUST 11

Ship—	Time	From	Cargo	Captain	Operator
J. A. MOFFETT, tanker	2:20 a.m.	Portland	Ballast	Ober	Standard Oil Co. of Cal.
KANSAN, steamer	2:30 a.m.	New York	General	Forsyth	American-Hawaiian S.S. Co.
ADMIRAL SCHLEY, steamer	4:00 a.m.	Portland	Passengers	Borg	Pacific S.S. Co.
COLUMBIAN, steamer	5:05 a.m.	San Francisco	General	Reid	American-Hawaiian S.S. Co.
HUMBOLDT, steamer	5:20 a.m.	San Francisco	Passengers	Baughman	L. A. and S. F. Nav. Co.
ACME, tanker	6:15 a.m.	Beaumont	Oil	Vaux	Standard Trans. Co.
BUFFALO BRIDGE, steamer	6:55 a.m.	New York	General	Peterson	American-Hawaiian S.S. Co.
HEGIRA, steamer	7:05 a.m.	Everett	General	Jackson	Isthmian S.S. Lines
ISIS, motorship (German)	8:35 a.m.	Hamburg	Passengers	Krueger	Hamburg-American Line
AVALON, steamer	9:40 a.m.	Avalon	Passengers	Mussetter	Wilmington Trans. Co.
YALE, steamer	10:10 a.m.	San Francisco	Passengers	Johnson	Los Angeles S.S. Co.
HARVARD, steamer	1:45 p.m.	San Diego	Passengers	Magee	Los Angeles S.S. Co.
MOCTEZUMA, tanker (Mexican)	1:55 p.m.	San Francisco	Passengers	Saenz	West Amer. S.S. Co.
OREGON, steamer	2:00 p.m.	Grays Harbor	Lumber	Rohberg	Wilson Bros. & Co.
FRANK LYNCH, motorship	2:15 p.m.	Grays Harbor	General	Hammerstan	Capt. W. J. Gray
EMMA ALEXANDER, steamer	3:05 p.m.	Seattle	Passengers	Harris	Pacific S.S. Co.
CATALINA, steamer	5:30 p.m.	Avalon	Passengers	Morris	Wilmington Trans. Co.
LONDON MERCHANT, steamer (British)	10:00 p.m.	San Francisco	Passengers	Anderson	Furness (Pacific) Line
CAPT. A. F. LUCAS, tanker	3:30 p.m.	Portland	Ballast	Hill	Standard Oil Co. of Cal.
FRANK H. BUCK, tanker	10:30 p.m.	Avon	Oil	Christberg	Associated Oil Co.
CHARLES G. BLACK, tanker	4:05 p.m.	New York	Ballast	Peterson	Standard Oil Co. of N. J.
MOJAVE, tanker	7:00 p.m.	Portland, Me.	Ballast	Anderson	Standard Trans. Co.
BETTERTON, tanker	10:30 p.m.	Avon	Ballast	Kvistberg	Associated Oil Co.

SAILED, THURSDAY, AUGUST 11

Ship—	Time	For	Cargo	Captain	Operator
HANLEY, steamer	4:10 a.m.	Everett	General	Brinker	Argonaut Line
HORDA, steamer (Norwegian)	5:00 a.m.	Portland	General	Olsen	Latin-American Line
WILLIAM F. HERRIN, tanker	7:20 a.m.	Avon	Oil	Fiedler	Associated Oil Co.
WARWICK, tanker	7:30 a.m.	Ioco	Oil	Asp	Union Oil Co.
CATALINA, steamer	10:35 a.m.	Avalon	Passengers	Morris	Wilmington Trans. Co.
WHITNEY OLSON, steamer	11:40 a.m.	Portland	General	Hutton	McCormick S.S. Co.
SAN FELIX, tanker (British)	12:20 p.m.	Buenos Aires	Oil	Kenneth	Anglo-Mexican Pet. Corp.
HEGIRA, steamer	2:15 p.m.	New York	General	Jackson	Isthmian S.S. Lines
ADMIRAL SCHLEY, steamer	3:45 p.m.	San Diego	Passengers	Borg	Pacific S.S. Co.
AVALON, steamer	4:30 p.m.	Avalon	Passengers	Mussetter	Wilmington Trans. Co.
YALE, steamer	3:30 p.m.	San Diego	Passengers	Johnson	Los Angeles S.S. Co.
HARVARD, steamer	4:30 p.m.	San Francisco	Passengers	Magee	Los Angeles S.S. Co.
ROSE CITY, steamer	7:00 p.m.	Portland	Passengers	Westerberg	McCormick S.S. Co.
HUMBOLDT, steamer	8:30 p.m.	San Francisco	Passengers	Baughman	L. A. and S. F. Nav. Co.
FLORENCE LUCKENBACH, steamer	8:10 p.m.	San Francisco	General	Murphy	Luckenbach Line
FRANK LYNCH, motorship	10:00 p.m.	New York	General	Hammerstan	Capt. W. J. Gray
HENRY D. WHITON, steamer	3:20 p.m.	Grays Harbor	Ballast	Keating	Union Sulphur Co.
ACME, tanker	3:25 p.m.	Shanghai	Oil	Vaux	Standard Trans. Co.
J. A. MOFFETT, tanker	6:15 p.m.	San Jose de Guatamala	Oil	Ober	Standard Oil Co. of Cal.
SALINA, tanker	6:40 p.m.	Balboa	Oil	Zuwie	Struthers & Barry
CASCADE, steamer	4:50 p.m.	Anacortes	Ballast	Johanson	R. K. Wood Lumber Co.
DAISY MATTHEWS, steamer	7:05 p.m.	San Francisco	Ballast	Wight	Freeman S.S. Co.
RYDER HANIFY, steamer	4:30 p.m.	Astoria	Ballast	Frederickson	J. R. Hanify, Inc.
CAPT. A. F. LUCAS, tanker	11:00 p.m.	Columbia River	Oil	Hill	Standard Oil Co. of Cal.
ASAMA, steamer (Japanese)	6:50 p.m.	Balboa		Fujisoshi	Imperial Japanese Navy
IWATE, steamer (Japanese)	7:00 p.m.	Balboa		Isunik	Imperial Japanese Navy
COLUMBIAN, steamer	7:25 p.m.	Boston	General	Reid	American-Hawaiian S.S. Co.

Movements between 9 p.m. and midnight, from operators' advices and radio reports.

DUE TO ARRIVE AND SAIL TODAY

VESSELS DUE TO ARRIVE, FRIDAY, AUGUST 12

Ship—	Berth.	District.	From	Cargo.	Operator.
H. F. ALEXANDER, steamer	154	Wilmington	Seattle	Passengers	Pacific S.S. Co.
YALE, steamer	155	Wilmington	San Diego	Passengers	Los Angeles S.S. Co.
BOLIVAR, steamer (Mexican)	90	San Pedro	Salina Cruz	Passengers	National Nav. Lines
NOME CITY, steamer	160	Wilmington	San Francisco	Passengers	Nelson S.S. Co.
CADARETTA, steamer	159	Wilmington	Portland	Passengers	Nelson S.S. Co.
AVALON, steamer	185	Wilmington	Avalon	Passengers	Wilmington Trans. Co.
CATALINA, steamer	185	Wilmington	Avalon	Passengers	Wilmington Trans. Co.
J. L. LUCKENBACH, steamer	232	Terminal Island	San Francisco	General	Luckenbach Line
WALTER A. LUCKENBACH, steamer	232	Terminal Island	New York	General	Luckenbach Line
WEST CARMONA, steamer	230	Terminal Island	San Francisco	General	Amer. Aust. Orient Line
NOBESNA, steamer	195	East Basin	San Diego	Lumber	McCormick S.S. Co.
SUNUGENTCO, steamer	Anc.	Anchorage	Grays Harbor	General	Transmarine Lines
AINDERBY, steamer (British)	Anc.	Anchorage	Norfolk	General	Continental Grain Co.
LOS ALAMOS, tanker	239	Terminal Island	Seattle	Ballast	General Pet. Corp.
CUYAMA, tanker (U.S.S.)	Anc.	Anchorage	Puget Sound	Ballast	United States Navy
ALTAIR, tanker	Anc.	Anchorage	Boston	Ballast	Standard Trans. Co.
E. J. SADLER, tanker	172	Wilmington	New York	Ballast	Standard Oil of N. J.
PRENTISS, steamer	36	Outer Harbor	Albion	Lumber	Andrew F. Mahony
COVENA, steamer	224	Terminal Island	Grays Harbor	Lumber	Hammond Lbr. Co.
DILWORTH, tanker	71	Outer Harbor	Manila	Ballast	Struthers & Barry
CONCORDIA, tanker (Norwegian)	167	Wilmington	Balboa	Ballast	Anglo Saxon Pet. Corp.

VESSELS DUE TO SAIL, FRIDAY, AUGUST 12

Ship—	Berth.	District.	For	Cargo.	Operator.
YALE, steamer	155	Wilmington	San Francisco	Passengers	Los Angeles S.S. Co.
H. F. ALEXANDER, steamer	154	Wilmington	Seattle	Passengers	Pacific S.S. Co.
EMMA ALEXANDER, steamer	153	Wilmington	San Diego	Passengers	Pacific S.S. Co.
LONDON MERCHANT, steamer (British)	188	Wilmington	San Francisco	Passengers	Furness (Pacific) Line
BOLIVAR, steamer (Mexican)	90	San Pedro	San Francisco	Passengers	National Nav. Lines
AVALON, steamer	185	Wilmington	Avalon	Passengers	Wilmington Trans. Co.
CATALINA, steamer	185	Wilmington	Avalon	Passengers	Wilmington Trans. Co.
AINDERBY, steamer (British)	Anc.	Anchorage	Columbia River	General	Continental Grain Co.
LOS ALAMOS, tanker	239	Terminal Island	Portland	Oil	General Pet. Corp.
BETTERTON, tanker	119	West Basin	Monterey	Oil	Associated Oil Co.
E. J. SADLER, tanker	L.B.	Long Beach	New York	Oil	Standard Oil Co. of N. J.
PRENTISS, steamer	36	Outer Harbor	San Diego	Lumber	Andrew F. Mahony
DILWORTH, tanker	71	Outer Harbor	Vancouver	Oil	Struthers & Barry
CHARLES G. BLACK, tanker	97	San Pedro	New York	Oil	Standard Oil Co. of N.J.
MOJAVE, tanker	240	Terminal Island	Balboa	Oil	Standard Trans. Co.
KANSAN, steamer	175	Wilmington	San Francisco	General	Amer. Hawaiian S.S. Co.
RICHFIELD, tanker	L.B.	Long Beach	Oakland	Oil	Richfield Oil Co.
SAN ZOTICO, tanker (British)	L.B.	Long Beach	Lizard, F. O.	Oil	Anglo Mex. Pet. Corp.
WINNIFRED O'DONNELL, tanker	172	Wilmington	Seattle	Oil	Calif. Pet. Corp.
MOCTEZUMA, steamer (Mexican)	90	San Pedro	Manzanillo	Passengers	West Amer. S.S. Co.

VESSELS IN PORT
Midnight, Thursday, August 11

PASSENGER VESSELS

Catalina, steamer	185
City of Los Angeles, steamer	156
Emma Alexander, steamer	153
London Merchant, steamer (British)	188
Isis, motorship (German)	157
Oaxaca, steamer (Pan.)	230C
Moctezuma, steamer (Mexican)	58

CARGO VESSELS

Buffalo Bridge, steamer	175
Camina, motorship	92
Gryme, motorship (British)	181
Kansan, steamer	176
La Marseillaise, steamer (French)	230E
Pacific Maru, steamer (Japanese)	60
S. R. Perkins, steamer	L.B.
Theodore Roosevelt, motorship (Norwegian)	90
Vaterland, auxiliary schooner (German)	56
West Sequana, steamer	181

OIL CARRIERS

Capt. A. F. Lucas, tanker	98
Betterton, tanker	119
Chas. G. Black, tanker	97
Mojave, tanker	71
Larry Doheny, tanker	150
K. R. Kingsbury, tanker	241
Kekoskee, tanker	L.B.
La Purisima, tanker	107
Ramapo, United States naval tanker	Anc.
Richfield, tanker	L.B.
San Zotico, tanker (British)	L.B.
Winnifred O'Donnell, tanker	172
Frank H. Buck, tanker	119

LUMBER CARRIERS

Astoria, steamer	224
Oregon, steamer	73
San Diego, steamer	38

LOCATION OF BERTHS

Outer Harbor—36 to 73.
San Pedro—74 to 98.
West Basin—101 to 149.
Wilmington—150 to 190.
East Basin—191 to 204.
Terminal Island—205 to 241.
Long Beach—Not numbered.

TIDES, AUGUST, 1927
Los Angeles Harbor

LOW WATER

Day	Time	Height Ft.	Time	Height Ft.
12	3:12 a.m.	—0.7	2:29 p.m.	2.0
13	3:47 a.m.	—0.8	3:11 p.m.	1.7
14	4:23 a.m.	—0.7	3:57 p.m.	1.6
15	4:59 a.m.	—0.4	4:48 p.m.	1.5

HIGH WATER

Day	Time	Height Ft.	Time	Height Ft.
12	9:25 a.m.	4.5	8:42 p.m.	7.0
13	9:58 a.m.	4.7	9:23 p.m.	6.9
14	10:34 a.m.	4.9	10:05 p.m.	6.7
15	11:10 a.m.	5.0	11:51 p.m.	6.1

SUN AND MOON

Day	Sunrise	Sunset	Moonrise	Moonset
12	5:12 a.m.	6:43 p.m.	6:54 p.m.	4:25 a.m.
13	5:12 a.m.	6:42 p.m.	7:36 p.m.	5:34 a.m.
14	5:13 a.m.	6:41 p.m.	8:14 p.m.	6:44 a.m.
15	5:14 a.m.	6:40 p.m.	8:50 p.m.	7:55 a.m.

ARRIVALS AND CLEARANCES AT WORLD'S PORTS

SAN FRANCISCO, Aug. 11. (AP)—Arrived: Mukilteo, 12:40 a.m., San Diego; President Lincoln, 6:55 a.m., Honolulu; H. F. Alexander, 7:15 a.m., Seattle; Lebec, 7:30 a.m., Seattle; South Coast, 7:45 a.m., Crescent City; Lubrafol, 9:05 a.m., Balboa; Gargoyle, 9:05 a.m., Astoria; Silverado, 9:40 a.m., Los Angeles; Willopio, 9:30 a.m., Los Angeles; Pacific Fir, 9:30 a.m., Los Angeles; Sierra, 10:45 a.m., Sydney; Tashmoo, 2:50 p.m., Los Angeles.

Sailed: Indiana, 2 p.m., Antwerp; Wills Crasby, 9:30 a.m., Aberdeen; Jacox, 3:55 p.m., Portland; J. L. Luckenbach, 4:15 p.m., New York; Harold Dollar, 4:50 p.m., Vancouver; H. F. Alexander, 5 p.m., Los Angeles; Admiral Peoples, 5:20 p.m., Portland; Point Bonita, 5:55 p.m., Portland; Fort Armstrong, 6:45 p.m., Los Angeles; City of San Francisco, 7:10 p.m., Cristobal; Multnomah, 7:45 p.m., Seattle; Cricket, 8 p.m., Seattle.

SEATTLE, Aug. 11.—Arrived: Victoria, 4 p.m., Nome; Sagadahoc, 7:30 a.m., Portland; Point Reyes, 7:30 a.m., Bellingham; Kastalia, 4 a.m.; Sabor, 7 a.m., Vancouver; Radiant, 6 a.m., Los Angeles; Norco, 6 a.m., Southeastern Alaska; Corrales, 3 a.m., San Francisco; Otsego, 7:30 a.m., Seldovia; Alabama Maru, 10th, Yokohama; Chetopa, 10th, Tacoma.

Sailed: Robin Goodfellow, midnight, Bellingham; Hoyeisan Maru, 7 p.m., Yokohama; Daisy Gray, 5 p.m.; Kastalia, 1:15 p.m.; Yukon, 10th; West Keats, 9:30 a.m.; Griffdu, 9:15 a.m., Tacoma; Dakotan, 5 p.m.; James Griffiths, 12:45 p.m., San Francisco; Admiral Farragut, 11:30 a.m., Southeastern Alaska; Griffco, 10 a.m., British Columbia.

PORTLAND, Aug. 11.—Arrived: King Cadwellon, 8 a.m., Antwerp; Martha Buehner, 10:30 p.m., San Francisco via Eureka and Coos Bay.

Sailed: Mystic, 11:30 a.m., New York and way ports; Suportco, 6 p.m., New York via Grays Harbor; Wallingford, 8 p.m., San Francisco and Los Angeles.

TACOMA, Aug. 11.—Arrived: Griffdu, Seattle, noon; Kastalia, Seattle, 4 p.m.; Daisy Gray, Seattle, 5 p.m.

Sailed: West Katan, New York, last night; Griffdu, down sound, 5 p.m.

SAN DIEGO, Aug. 11.—Arrived: Tillamook, 6 a.m.; Yale, San Francisco, 8 p.m.

Departed: Nabesna, 4 p.m., Portland; Harvard, 9 a.m., San Francisco; Tillamook, 5 p.m., Tillamook.

ASTORIA (Or.) Aug. 11.—Sailed: Motorship Rialto, 4:15 a.m., Trieste and way ports; Lubrico, 5 a.m., Los Angeles; Ernest H. Meyer, 5:20 a.m., Los Angeles; motorship Indien, 6 a.m., Hamburg and way ports; Admiral Fiske, 6 a.m., San Francisco.

CORDOVA (Alaska) Aug. 11.—Sailed: Admiral Evans, 10th, south.

VICTORIA (B. C.) Aug. 11.—Sailed: London Shipper, 11:30 a.m., Vancouver.

GRAYS HARBOR (Wash.) Aug. 11.—Arrived: Olympic, 8 a.m., Seattle; Mahukona, 11 a.m., Port Angeles.

PANAMA CANAL, Aug. 10.—Passed bound east: La Brea, Los Angeles for Philadelphia; Emidio, Los Angeles for Baltimore; Robert Luckenbach, Los Angeles for Philadelphia; H. C. Folger, Los Angeles for Philadelphia; Edwin Christenson, Los Angeles for New York; Cities Service Patrol, Los Angeles for Boston.

Passed bound west: Lillian Luckenbach, New York for Los Angeles; Empire Arrow, New York for Los Angeles; Clauseus, New York for Los Angeles; William Rockefeller, Baltimore for Los Angeles; Swift Wind, Fall River for Los Angeles; Rudby, St. Vincent, C. R., for San Francisco.

RADIO REPORT

[BY RADIO CORPORATION OF AMERICA.]

The Radio Corporation of America, in co-operation with the United States Health Service and the Seamen's Institute, will receive requests through the KSE station at Los Angeles Harbor for medical and surgical services for ships at sea.

WILMINGTON STATION

Noon, August 10

GYMERIC, Los Angeles for Balboa, 557 miles south of Los Angeles.
STANDARD, Los Angeles for Balboa, 1060 miles south of Los Angeles.
GREYLOCK, Los Angeles for Balboa, 963 miles south of Los Angeles.
SAN PATRICO, Los Angeles for Balboa, 1300 miles south of Los Angeles.
DIANA DOLLAR, Balboa for Los Angeles, 990 miles south of Los Angeles.

8 p.m. August 10

CHARLIE WATSON, Richmond for Manzanillo, 1231 miles north of Manzanillo.
MOJAVE, Balboa for Los Angeles, 267 miles south of Los Angeles.
ORIENT, Los Angeles for Balboa, 1053 miles south of Los Angeles.
LOS ALAMOS, Tacoma for Los Angeles, 350 miles north of Los Angeles.

Noon, August 11

FISHPOOL, Balboa for Frazer River, 75 miles south of Los Angeles.
E. F. SADLER, Balboa for Los Angeles, 171 miles south of Los Angeles.
LONDON MERCHANT, San Francisco for Los Angeles, 45 miles north of Los Angeles.
SUSPEARCO, Los Angeles for Balboa, 130 miles south of Los Angeles.
YANKEE ARROW, Balboa for Los Angeles, 419 miles south of Los Angeles.
WALTER A. LUCKENBACH, Balboa for Los Angeles, 382 miles south of Los Angeles.
LENA LUCKENBACH, Los Angeles for Balboa, 767 miles south of Los Angeles.
SABOTAWAN, San Francisco for Balboa, 1032 miles south of San Francisco.
TOSCA, San Francisco for Manta, 1076 miles south of San Francisco.
DILWORTH, Manila for Los Angeles, 120 miles west of Los Angeles.
HAMLIN F. McCORMICK, Long Beach for San Domingo, 904 miles south of Long Beach.
SANTA CECILIA, San Francisco for Balboa, 205 miles south of San Francisco.

8 p.m. August 11

ALTAIR, Balboa for Los Angeles, 200 miles south of Los Angeles.
LOS ALAMOS, Tacoma for Los Angeles, 100 miles north of Los Angeles.
J. A. MOFFETT, Los Angeles for San Jose de Guatemala, 2120 miles north of San Jose.

SAN FRANCISCO STATION

8 p.m., August 10

PRESIDENT CLEVELAND, Orient for Seattle, 1600 miles from Seattle.
PRESIDENT McKINLEY, Seattle for Orient, 3305 miles west of Seattle.
SHABONEE, Shanghai for Los Angeles, 3976 miles west of Los Angeles.
ELKRIDGE, San Francisco for Yokohama, 1163 miles west of San Francisco.
ACASTA, Yokohama for San Francisco, 1926 miles west of San Francisco.
STEEL VOYAGER, Honolulu for Portland, 315 miles from Honolulu.
NICOLINE MAERSK, Grays Harbor for Melbourne, 1994 miles from Grays Harbor.
WILHELMINA, Honolulu for San Francisco, 1958 miles west of San Francisco.
VINLAND, St. Helens for Melbourne, 3000 miles southwest of San Francisco.
VIGILANT, Honolulu for Grays Harbor, 255 miles east of Honolulu.
ESTHER DOLLAR, Brisbane for San Francisco, 2340 miles from San Francisco.
PLUME, San Francisco for Brisbane, arrived at Brisbane at noon.
WAIRUNA, San Francisco for Papeete, 2185 miles from San Francisco.
PULPIT POINT, Sydney for San Francisco, 2773 miles from San Francisco.
CITY OF HONOLULU, Hilo for Honolulu, left Hilo at 5 p.m.
ARGONAUTA, Japan for San Francisco, 838 miles west of San Francisco.
CHARLES BROWER, Point Harbor for Nome, 24 miles from Diomede Island.
DILWORTH, Manila for Los Angeles, 387 miles from Los Angeles.
FUKO MARU, Sydney for Grays Harbor, 1132 miles from Grays Harbor.
SELMA CITY, San Francisco for Vancouver, 219 miles from San Francisco.
KEWANEE, Los Angeles for Willbridge, 950 miles from Los Angeles.
RAKUYO MARU, Honolulu for San Francisco, 1340 miles from San Francisco.
MANJU MARU, Yokohama for San Francisco, 510 miles from San Francisco.
RICHMOND, Ketchikan for San Francisco, 1000 miles from Los Angeles.
PRESIDENT JEFFERSON, San Francisco for Honolulu, 1561 miles west of San Francisco.
BERING, Nankek for San Francisco, 744 miles from San Francisco.
CHARLIE WATSON, Richmond for Manzanillo, 1231 miles from Manzanillo.
SOMME, Honolulu for San Francisco, 476 miles from San Francisco.
WEST ISLIP, Los Angeles for Auckland, 731 miles from Los Angeles.
ETHAN ALLEN, Los Angeles for Kobe, 680 miles west of Los Angeles.

8 p.m., August 11

NORDANGER, Takubar for Los Angeles, 320 miles from Los Angeles.
SEA SCOUT, with raft, Astoria for San Diego, 190 miles from San Francisco.
LEVERNBANK, San Francisco for Tacoma, 50 miles from Cape Mendocino.
MAKAWELI, San Francisco for Grays Harbor, 40 miles from San Francisco.
ARCTIC, Alaska for San Francisco, 821 miles from San Francisco.
WEST NIVARIA, Honolulu for San Francisco, 221 miles west of San Francisco.
CRISFIELD, Los Angeles for Shanghai, 370 miles from Los Angeles.
DERBLAY, Portland for San Francisco, 106 miles from San Francisco.
MAKIKI, Port Allen for San Francisco, 119 miles west of San Francisco.
E. D. KINGSLEY, San Francisco for Victoria, 195 miles from San Francisco.
MOUNT BAKER, Bristol Bay for San Francisco, 20 miles west of San Francisco.
EL SEGUNDO, El Segundo for Aberdeen, 720 miles south of Aberdeen.
SAN PEDRO, Los Angeles for Port Ludlow, 713 miles from Port Ludlow.
COQUINA, Los Angeles for San Francisco, 115 miles from San Francisco.
KEWANEE, Los Angeles for Willbridge, 322 miles from Los Angeles.
R. J. HANNA, Hilo for San Francisco, 250 miles west of San Francisco.
TECUMSEH, Nagasaki for Los Angeles, 494 miles west of Los Angeles.
MANOA, San Francisco for Honolulu, 412 miles west of San Francisco.
TAMAHA, Hankow for Los Angeles, 294 miles west of Los Angeles.
ROMULUS, Los Angeles for Yokohama, 649 miles west of Los Angeles.
CHATEAU THIERRY, Balboa for San Francisco, 409 miles from San Francisco.
MAINE, Los Angeles for San Francisco, 178 miles from San Francisco.
SUNBEAM, San Francisco for Jacksonville, 112 miles from San Francisco.
JANE CHRISTENSON, San Francisco for Portland, 452 miles south of Columbia River.

[BY FEDERAL TELEGRAPH COMPANY]

The Federal Telegraph Company in co-operation with the Los Angeles Receiving Hospital staff will receive requests for medical and surgical services from ships' crews from vessels at sea through KOK station at Los Angeles without charge.

LOS ANGELES STATION

8 p.m., August 10

WEST ISLIP, Los Angeles for Auckland, 713 miles south of Los Angeles.
NORDANGER, Takubar for Los Angeles, 584 miles west of Los Angeles.
FRANK LYNCH, Everett for Los Angeles, 148 miles north of Los Angeles.
BOLIVAR, Manzanillo for Los Angeles, 650 miles north of Cape Falso.
MOCTEZUMA, San Francisco for Los Angeles, 193 miles north of Los Angeles.
SHREVEPORT, Los Angeles for Philadelphia, 504 miles north of Los Angeles.

Noon, August 10

STEEL INVENTOR, Balboa for Honolulu, 3327 miles northwest of Balboa.

8 p.m., August 11

ALTAIR, Boston for Los Angeles, 200 miles south of Los Angeles.
HARVARD, Los Angeles for San Francisco, 70 miles north of Los Angeles.
BETTERTON, Avon for Los Angeles, 30 miles from Los Angeles.
FRANK H. BUCK, Ventura for Los Angeles, 25 miles from Los Angeles.
CASCADE, Los Angeles for Anacortes, 1070 miles from Anacortes.
WHITNEY OLSON, Los Angeles for Seattle, 78 miles from Los Angeles.
NABESNA, San Diego for Los Angeles, 36 miles from San Diego.
ROSE CITY, Los Angeles for San Francisco, 21 miles north of Los Angeles.
WEST CARMONA, San Francisco for Los Angeles, 100 miles from San Francisco.

SAN FRANCISCO STATION

8 p.m., August 10

OAKRIDGE, Yankow for Portland, 1538 miles from Columbia River.
PRESIDENT CLEVELAND, Yokohama for Seattle, 1620 miles from Seattle.
TAHCHEE, Los Angeles for Shanghai, 2160 miles from Los Angeles.
SANTA MARIA, Los Angeles for Buenos Aires, 6587 miles from Buenos Aires.
EDMORE, Dairen for Seattle, 2623 miles from Seattle.
WEST NIGER, Hongkong for Portland, 2385 miles from Columbia River.
WEST PROSPECT, Otaru for San Francisco, 2700 miles from San Francisco.
PRESIDENT JEFFERSON, San Francisco for Honolulu, 1561 miles from San Francisco.
ROMULUS, Portland for Noyo, 499 miles from Astoria.
PACIFIC PINE, San Francisco for Seattle, 115 miles from San Francisco.

8 p.m., August 11

POINT BONITA, San Francisco for Portland, off Duxbury Point.
TULSAGAS, Avon for Ventura, 5 miles from Avon.
NOYO, Fort Bragg for Los Angeles, 5 miles from Fort Bragg.
CADARETTA, San Luis for Los Angeles, 163 miles from Los Angeles.

AIR MAIL SCHEDULE

Now in effect: Universal postage rate of 10 cents per half ounce anywhere in the United States or Canada applies on all matters sent via Air Mail.

Transcontinental air mail service to and from Southern California is operated in both directions daily, leaving Air Mail Airport (Los Angeles) at 7:35 a.m. Pacific Time and arriving at Hadley Field (New Brunswick, N. J.) at 8 p.m. Eastern Standard Time the second day. Arrival at the New York City postoffice is one hour later.

Westbound departure from Hadley Field is at 11:15 p.m. Eastern Standard Time, with arrival at Los Angeles at 5:25 p.m. Pacific Time, the second day.

The Los Angeles daily closing for air mail is 6:30 a.m. at Arcade Station and at 5:45 a.m. or a little later at the air mail letter boxes, painted red, white and blue, and located in various parts of the city.

Items for the Air Mail are restricted to not more than fifty (50) pounds in weight and not more than eighty-four (84) inches in length and girth combined.

PACIFIC COAST ROUTE

Collections are made at all air mail boxes not later than 9 p.m. and at the Arcade Station postoffice not later than 10:55 p.m.

The route will be operated on the following schedule: Northbound, leave Los Angeles, 12:01 a.m.; arrive at Bakersfield 1:45 a.m.; Fresno, 3:30 a.m.; San Francisco, 5:30 a.m.; Seattle, 2 p.m. Southbound, leave Seattle, 11 p.m.; Portland, 7 a.m.; San Francisco, 1:15 p.m.; Fresno, 3:15 p.m.; Bakersfield, 4:45 p.m. Arrive Los Angeles, 6:15 p.m.

FORT ARMSTRONG, San Francisco for Los Angeles, 10 miles from San Francisco.
H. F. ALEXANDER, San Francisco for Los Angeles, 60 miles from San Francisco.
ARCTIC, Bristol Bay for San Francisco, 82 miles from San Francisco.
EDWARD LUCKENBACH, Bellingham for San Francisco, 415 miles from San Francisco.
WAPAMA, Port Ludlow for San Francisco, 378 miles from San Francisco.
BROOKDALE, Puget Sound for Los Angeles, 600 miles from Los Angeles.
E. D. KINGSLEY, San Francisco for Victoria, 195 miles from San Francisco.
DOROTHY WINTERMOTE, Los Angeles for Oakland, 125 miles from Oakland.
HANLEY, Los Angeles for Everett, 950 miles from Everett.
WILLIAM F. HERRIN, Los Angeles for Avon, 120 miles from San Francisco.
GLYMONT, Wilmington for San Francisco, 120 miles from San Francisco.
BROOKDALE, Puget Sound for Los Angeles, 940 miles from Los Angeles.
C. D. JOHNSON III, Newport for Los Angeles, 456 miles from Newport.
LUBRICO, Willbridge for Los Angeles, 485 miles from San Francisco.
SAMOA, St. Helens for Los Angeles, 437 miles from San Francisco.
J. C. FITZSIMMONS, Richmond for Los Angeles, 241 miles from Los Angeles.
H. W. BAXTER, Massett for Long Beach, 233 miles from Long Beach.
VINEMOOR, Portland for Oakland, 30 miles from Cape Blanco.
F. A. WARNER, Los Angeles for Coos Bay, 36 miles from Coos Bay.
RICHMOND, Ketchikan for Los Angeles, 710 miles from Los Angeles.

PORTLAND STATION

8 p.m., August 10

ADMIRAL DEWEY, San Francisco for Astoria, 300 miles from Astoria.
STAR OF ZEALAND, Nushagak for San Francisco, 1184 miles from San Francisco.
SELMA CITY, San Francisco for Vancouver, 319 miles north of San Francisco.
BENVRACKIE, Yokohama for Portland, 755 miles from Portland.
LAKE MIRAFLORES, at Port Armstrong.
RADIANT, Oleum for Seattle, 115 miles from Tacoma.

Noon, August 11

SUHOLCO, Port Gamble for Los Angeles, 200 miles south of Cape Flattery.
WEST KATAN, Seattle for New York, 137 miles from Seattle.

8 p.m., August 11

SOCONY and barge 93, Portland for Martinez, 345 miles from San Francisco.
RUTH ALEXANDER, San Francisco for Victoria, 565 miles from Victoria.
WAHKEENA, Tacoma for Los Angeles, 707 miles from Tacoma.
ERNEST H. MEYER, St. Helens for Los Angeles, 122 miles south of Columbia River.
ELDORADO, San Francisco for Portland, 328 miles from Portland.
WALLINGFORD, Portland for San Francisco, 50 miles from Portland.
WAPAMA, Port Ludlow for San Francisco, 378 miles from San Francisco.
TEJON, Port Costa for Portland, 165 miles from Portland.
PLOW CITY, San Francisco for Port Angeles, 416 miles from San Francisco.
F. A. WARNER, Los Angeles for Coos Bay, 36 miles from Coos Bay.
ADMIRAL DEWEY, San Francisco for Astoria, 22 miles from Astoria.
EDWARD LUCKENBACH, Bellingham for San Francisco, 416 miles north of San Francisco.
ELEANOR CHRISTENSON, Grays Harbor for Los Angeles, 862 miles from Los Angeles.

News of Ships and Sailings at Pacific Ports

SAN FRANCISCO, Aug. 11. (AP)—Within a few hours of each other, the Dollar liner President Lincoln, Capt. H. L. Jones, commanding, and the Matson liner Sierra, in command of Capt. J. H. Trask, arrived here early today. The Lincoln, with 178 cabin passengers and 175 in steerage, was from the Orient. She also brought 5000 tons of cargo for local discharge and 510 tons for discharge at Los Angeles. The Sierra arrived from Australia, and put into port an hour ahead of schedule with 191 passengers in all classes and a capacity cargo.

On her maiden voyage to this Coast, the new Norwegian motorship Benjamin Franklin, seventieth vessel of the Norway-Pacific Line, is scheduled to arrive here tomorrow from Scandinavian ports, via the Panama Canal and Latin American ports. The vessel is in command of Capt. Eric Thomle, former captain of the motorship Theodore Roosevelt, and most president of the line, and is bringing a large cargo of continental products in addition to 6000 bunches of bananas.

Under command of Capt. C. S. Oaks, the Panama Mail motorship City of San Francisco sailed late today for Cristobal and way ports. The vessel, which arrived here Monday, sailed with a capacity passenger list and with every bit of her cargo space filled.

SEATTLE, Aug. 11. (AP)—Carrying shipments of gold from the Far North, ten bales of furs and 278 passengers, including the entire crew of the cannery at Naknek, the liner Victoria of the Alaska Steamship Company berthed here today. The steamship Otsego, with 200 cannery workers and fishermen, also arrived today. The cannery workers were from Libby, McNeil & Libby's three canneries at Bristol Bay.

Inaugurating the Donaldson Line service to Seattle, the British steamship Kastalia arrived with shipments of general cargo from the United Kingdom. The vessel, commanded by Capt. George Cameron, was diverted from the United Kingdom-Montreal route to the new service. The Kastalia is to be followed by the steamship Parthenia, due September 11.

Another new service will be inaugurated tonight with the arrival of the steamship Hesperos of the Bruusgaard Line to load 1500 tons of new crop wheat. Monthly sailings are planned by the company.

The Canadian Transport Company has chartered the steamship Remus to carry a full cargo of lumber from Vancouver to New York. The vessel was recently sold to the Norwegian American Line by the Latin-American Line.

Bringing 6197 bales of silk, valued in excess of $6,000,000, and a party of twenty-five Japanese business and professional men for a "sightseeing" tour of America, the Osaka Shosen Kaisha liner Alabama Maru arrived last night.

PORTLAND, Aug. 11. (AP)—First of the Isthmian Line vessels to load here and at other Pacific Coast ports this season for Belfast and Dublin will be the Steel Scientist, which will berth here late in September or early in October, it was announced today. Another vessel loads for the same ports a month later. The general agents of the line here say inclusion of Belfast and Dublin in the itinerary of the line's ships is due to increased space requests.

VANCOUVER (B. C.) Aug. 11. (AP)—A fog alarm has been placed on Amphitrite Rock at the entrance to Barclay Sound, on the west coast of Vancouver Island, the Department of Marine reported today. The alarm is a diaphone, operated by compressed air, giving blasts of three seconds duration every minute.

TACOMA, Aug. 11. (AP)—To inaugurate the service of the Donaldson Line from this port the steamer Kastalia arrived late today from Seattle to load direct for Liverpool.

Among the departures is the steamer West Katan, which sailed late last night for New York with a full cargo of lumber loaded here. The Daisy Gray arrived early this evening with freight from California for discharge.

NAVAL ORDERS

WASHINGTON, Aug. 11. (Exclusive)—Naval orders:

Capt. Dewitt R. Lamer, to home.
Commander E. W. McKee to Bureau of Ordnance.
Lieutenant-Commander W. G. Greenman to U.S.S. Preston.
Lieutenant-Commander C. C. Windsor to Philadelphia.
Lieut. E. W. Hampson to New York, N. Y.
Lieut. C. L. Hayward to Great Lakes, Ill.
Lieut. J. D. Jenkins to U.S.S. Kittery.
Lieut. Rudolph Oeser to Puget Sound, Wash.
Lieut. E. B. Peterson to U.S.S. Relief.
Lieut. R. A. Knapp to U.S.S. R-7.
Lieut. Louis N. Miller to U.S.S. Saratoga.
Ensign Redfield Mason to U.S.S. Nitro.
Lieut. F. B. Ferguson to Asiatic Station.

FINANCIAL

NET PARAFFINE EARNINGS GAIN

Operations for Fiscal Year Shown in Report

Previous Period Exceeded by $660,382 Total

Balance Sheet Reveals Strong Financial Status

Net earnings of the Paraffine Companies, Inc., for the fiscal year ended June 30, last, after all charges including depreciation, Federal taxes and preferred dividends, amounted to $2,177,059.59, as compared with net earnings of $1,516,676.69 after similar charges in the preceding fiscal year, an increase of $660,382.90, or 43 per cent, according to the company's annual statement just issued by R. S. Shainwald, vice-president and general manager.

This is equivalent to $4.89 a share on the 444,458 shares of common stock now outstanding after giving effect to the recent 20 per cent stock dividend, and compares with net earnings equal to $9.36 a share on the 161,950 shares of common stock outstanding in the year ended June 30, 1926.

After deducting $1,039,147.50 in common-stock dividends for the year, $1,137,912.09 was carried to the surplus account. Surplus as of June 30, 1926, was $5,591,976.78, but this was reduced to $4,880,553.36 on June 30, last, with deductions of $1,539,285.30 for the 20 per cent stock dividend and $310,050.21 for premiums and expenses on preferred stock and 7½ per cent bonds retired.

STRONG POSITION

The balance sheet of the company discloses a healthy condition. Current assets amounted to $7,091,569.81 on June 30, last, as against current liabilities of $1,038,680.25, a current ratio of nearly seven to one. Total assets aggregated $15,947,561.96.

During the last fiscal year the company's capitalization was changed so that the authorized capital now consists of 60,000 shares of 7 per cent cumulative preferred stock, of which none are issued, and 700,000 shares of common stock, of which 444,458 shares are issued. All of the 7½ per cent bonds have been called and there remains outstanding $615,000 of 6 per cent bonds maturing in 1942.

The company, during the period, retired bonds to the amount of $2,592,500 and preferred stock of the par value of $418,500, thus reducing its annual fixed charges by $196,269.73, which automatically becomes available to the common stock.

Additional parcels of tide lands were purchased at Emeryville, where the company now owns a piece of 175½ acres, extending from the tracks of the Southern Pacific Company to the bay bulkhead line, giving it both rail and deep-water facilities at this, its main plant. Approximately thirty-three acres are in use.

YEAR NORMAL

"The fiscal year which ended for the company on June 30, last, can be considered as normal," Mr. Shainwald said in the letter to stockholders. "Business, speaking generally, has maintained its volume, but due to the enormous increase in manufacturing capacities and output, competition has been very keen.

"Directors have followed their usual policy of maintaining the operating plants of the company in the best possible condition and have made such additions and improvements as seemed necessary to place the company in position to manufacture its merchandise at the lowest possible cost consistent with the maintenance of highest qualities."

$5350
Net assets for each $1000 Bond

FIVE-YEAR average earnings of an established company in a basic industry are over 5 times interest requirements on its 5½% Bonds.

No other funded debt.

98¾ to yield 5⅝%

Details on request

Howard G. Rath Company
Established 1910
INVESTMENT SECURITIES
Members L.A. Stock Exchange
612 Pacific Mutual Bldg. Los Angeles
Telephone TRinity 0448

Buying for Profit—

BH

Stocks of a number of well-established concerns seem attractive at current levels.

CALL OR PHONE

Stock Department
Banks, Huntley & Co.
Members Los Angeles Stock Exchange
1212 Stock Exchange Bldg.
PHONE METROPOLITAN 4300

A. M. Clifford
Investment Counselor and Financial Analyst

"No Securities to Sell"

Advises with clients upon Bond and Stock Investments.

Specializes in periodic reviews of clients' investments;—a most advisable measure.

Conducts special investigations and analytical research work.

Booklet upon request.

Stock Exchange Building Los Angeles

OIL REPORTS REVEAL POLICY

Company Methods Vary in Treatment of Dividends and Drilling Costs; Tax Saving Possible

BY EARLE E. CROWE

Quarterly reports of the oil companies covering the second quarter and the first half of the year disclose some interesting information on the tactics adopted to weather the storm in the oil industry. Some of the companies, both strong and relatively weak, are attempting to ride it out under full sail, others have hauled to for temporary shelter, and still others have sought complete protection in the quiet harbors.

California Petroluem is one of the companies deciding to seek temporary respite. After paying the regular dividend for the first two quarters, this company announced on Wednesday a reduction in the regular quarterly dividend to 25 cents a share. The management evidently considers it is better business to conserve resources until the storm has spent itself, and utilize the opportunity to strengthen its position in preparation for the new contest that will come when normal conditions again prevail.

POLICY WISE

Pan American Western, another of the smaller independents, was the first to seek complete protection, and the policy has proved wise. As one of the newer companies that had stepped out on a large expansion program, the management immediately began to prepare for a long drawn-out period of low oil and gasoline prices by passing the quarterly dividend payment of 50 cents. The omission of two payments so far has permitteed the saving of $500,010, which will probably amount to larger figures before the industry rights itself.

Both Union Oil and Richfield have preferred to continue the payment of regular dividends, but have discontinued the payment of extras. The Richfield regular dividend of 25 cents a share compares with the new rate announced by California Petroleum. Richfield, however, cannot be considered as strong a company as California Petroleum, although the earnings report for the first half of the year indicate a satisfactory rate of income.

The question of financial statements is important at this time. Companies charging off depreciation, depletion and drilling costs for the full amount each quarter naturally turn out poor reports, considering the lower margin of profits. The companies that make these charges annually, or only publish annual reports, have the opportunity to ride through the year without revealing the true state of affairs. The method of handling drilling and development costs is also important, as the recent Marland report showed.

METHODS REVISED

Marland's operating deficit of nearly $2,000,000 for the first six months of 1927 is attributed largely to the revised method of treating intangible drilling costs in conformance with the Federal income tax ruling last year, which permits companies that formerly capitalized drilling costs to deduct them as operating costs. The latter method permits an important income tax saving, but carves a substantial slice out of net income, particularly at this time when earnings are off.

Union Oil of California and California Petroleum also follow this method. Union deducted $5,150,000 in the first six months of this year from operating income for depreciation, depletion and drilling expenditures. California Petroleum's deduction from operating income for intangible development expenses alone was $1,157,725.45. From the set-up of the Richfield six months' report, it appears that this method is not used.

Telephone Lien Issue Out Today

An issue of $575,000 Standard Telephone Company of Illinois first mortgage Series A 6 per cent gold bonds will be offered today by Paul C. Dodge & Co., Inc., and Nichols, Terry & Co., Inc., at 100 and accrued interest to yield 6 per cent. The bonds are due August 1, 1947, and are redeemable on any interest payment date on thirty-days' notice at 105 and accrued interest less 1-4 of 1 per cent for each year of expired life subsequent to August 1, 1928, but at not less than 101 and interest.

The company, incorporated under the laws of the State of Illinois, owns and operates telephone properties without competition in local and long-distance service in seven important counties of this State having an aggregate population of 300,000.

OUTLOOK FOR LEAD REGARDED BRIGHTER

RECENT PRICE UPTURN HELD WARRANTED; FURTHER ADVANCE FORECAST

Recent advances in the price of lead to a present level of $6.75 per 100 pounds, seem to be more than justified by the statistical position of the metal and indicate further improvement in price before the end of the year, provided consumption be maintained at even the present rather small rate, according to Sidney Norman, mining engineer.

According to statistics of the American Bureau of Metal Statistics, total intake of United States and Mexican smelters for the first six months of this year reached 476,391 short tons, or at the rate of 952,782 tons for the entire year, if rate of production is maintained. It is probable, however, that the intake, Mr. Norman states, will be less during the winter months, so that the probabilities are the total intake will be approximately that of 1926, which stood at 934,177 tons. Intake in 1923 was 723,308 tons; 1924, 770,750 tons and in 1925, 873,445 tons.

Consumption has more than kept up with production at the increased rate and available figures show but a very inconsiderable stock of refined metal on hand. The latest estimate, as of May 31, is 53,438 tons, or approximately three week's supply at existing rate of consumption. The recent advance in price indicates that this surplus has been largely wiped out during the past three months and is probably at a negligible level at this time.

TRAFFIC OF BRITISH AIRWAYS REPORTED

NEW YORK, Aug. 11. (AP)—The Croydon Aerodrome in England during 1926 served 26,500 passengers, more than half of whom were carried by the Imperial Airways, the Bankers' Trust Company is informed. The airways carried also 1,358,000 pounds of goods and mail, covering 732,980 miles on flight. Four French companies carried 13,633 passengers, 1,686,900 pounds of goods and 339,400 pounds of mail, while in Germany civil aviators carried 56,288 passengers, 1,413,420 pounds of goods and 664,280 pounds of mail.

EARNINGS OF PUBLIC SERVICE CONCERN SAG

Net earnings of the Southwestern Public Service Company for the twelve months ended June 30, last, amounted to $563,873, as compared with $960,598 in the preceding twelve months, according to a report just issued by the company. Net earnings for June, last, aggregated $62,905, as against $92,497 last year. Gross earnings amounted to $181,964 in June and $1,818,518 in the twelve months.

Survey Reports Local Trade as Showing Gains

Increased activity was noted in trade generally during the last week, with all lines reporting more orders for immediate shipment and fall orders fairly satisfactory, according to the weekly review of conditions in Los Angeles territory by the Bradstreet Company.

Department stores, while increasing their advertising, report that annual August sales are cleaning up considerable slow-moving stocks and the volume is fair to good. Chain-store groceries report increased business over the same time last month. Merchants in the beach cities report business below a year ago, although visitors outnumber those of last year. Buying is restricted to necessities.

Railroads report very good passenger and freight business. Building is quite active and new industrial building will exceed any previous year. The outlook is very bright for the balance of the year in this line with new plants materially increasing pay rolls. Most of new building is eastern manufacturers locating here to take care of western and export trade.

With weather conditions favorable, crops are good. Receipts of produce and fruit are heavy with a lower price for the last week. Tomatoes have been higher, and orange prices steady. Cotton is later this year, but the crop will be good.

Branch Office of Bond House Opens in City

P. W. Chapman & Co., Inc., which recently took over the Pacific Coast business of P. W. Chapman & Co., one of the leading bond-underwriting houses of the country, announces the opening of offices in Los Angeles in the Van Nuys Building under the management of R. Franklin Strong.

The Pacific Coast company will maintain offices in Portland, Seattle, Tacoma, San Francisco and Los Angeles. The Los Angeles office has been established as an underwriting and a wholesale organization, and will not at the present engage in the retailing of securities.

The nationally known concern has specialized largely in the underwriting of corporate building bonds in the Loop district of Chicago and in the financial district of New York, and maintains head offices in New York and Chicago.

CATTLE ASSOCIATION BUSINESS INCREASES

VOLUME FOR WEEK OF AUGUST 6 IS LARGEST SINCE OCTOBER, 1926

Volume of business of the Western Cattle Marketing Association for the week ended the 6th inst. was the largest for any week this year and greater than any week since October, 1926, according to a report just issued.

During July and August the bulk of association business has been transacted for California producers in the central and coast areas of the State. These sections are now beginning to show a shortage of cattle as their season draws to a close and Northern California cattle are becoming ready.

The association is opening its offices in Oregon and Nevada this month preparatory to the handling of shipments from these areas during the fall and winter months. Northern California districts will also receive particular attention. Arizona and New Mexico sections are shipping in increasing volume and the association is preparing to handle its deliveries from these districts as well as the others.

STEEL ORDERS GAIN

NEW YORK, Aug. 11. (AP)—Structural steel orders placed during the past week totaled 40,000 tons, against 30,000 tons the preceding week and 42,000 tons two weeks ago.

FINANCIAL INDEX

The following index will be found convenient for quickly locating information in this issue of The Times:

	Page
Bank clearings	15
Bond quotations	17
Business News	14
Citrus fruits	17
Cotton	15
Coffee	15
Eggs, poultry (butter and eggs)	17
Flaxseed	15
Foreign exchange (money)	15
Grains	17
Live Stock	16
Metals	15
Naval stores	15
Oil Field News	13
Produce, Los Angeles	17
Sugar	15
The Investor	15
Wall Street Paragraphs	15
STOCKS—	
Boston	17
Chicago	15
Los Angeles	17
New York Stock Exchange	16
New York Curb	17
New York Times averages	15
Salt Lake	15
San Francisco	16
Standard Oils	17

WHOLESALE MART PLANS COMPLETED

Offering of Bonds for Financing Project Due on Sale Today

Marking the first important modern wholesale market to be established in the Los Angeles metropolitan district in the past ten years, announcement was made yesterday that plans have been completed and financing arranged for a new wholesale market to be operated by the Central Wholesale Market Company, a corporation recently given a charter by the State Corporation Department.

Financing for the project, which will consist of an issue of $550,000 first closed mortgage 6 1-2 per cent sinking fund gold bonds, will be offered in this market today by a banking group headed by Bond & Goodwin & Tucker, Inc., and Banks, Huntley & Co.

The Central Wholesale Market Company owns in fee approximately 150,000 square feet of land in the city block bounded by Central avenue, Kohler, Eighth and Ninth streets, having a combined street frontage of approximately 1223 feet. The company also owns a lease on approximately 40,000 square feet of adjoining property with a frontage of 175 feet on Central avenue, extending 238 feet in depth to a frontage on Merchant street of 165 feet. Terminal facilities of all rail lines operating in this territory are located within a small radius.

Improvements will consist of a group of Class C buildings, having an aggregate floor space of approximately 160,000 square feet. An extensive system of paved courts, with entrances and exits on four streets, will make all stores and stalls accessible by truck and wagon. The appraised value of the land and buildings is placed at $1,214,000. Approximately 75 per cent of the rentable space has been leased on ten-year terms, and the balance has been reserved largely for short-term leases to transient growers in order to provide greater diversification of produce lines.

London Daily Radio

BY ARTHUR W. KIDDY

[Copyright, 1927, by New York Evening Post, Inc.]

LONDON, Aug. 11. (By Wireless) Quiet steadiness continued in the markets here today, but business was smaller and the rise in investment stocks was checked. Home rails were better because the deduction of the half-yearly dividends made the prices look cheap.

London took little interest in the Communist agitation concerning Sacco and Vanzetti, and the exchanges were steady.

Preliminary figures of the July foreign trade only make comparison possible with previous months of June and with July of 1925. The full ordinary returns are expected tomorrow. Compared with June, the value of imports was down 6,000,000 pounds, and with July, 1925, 5,000,000 pounds, mainly foodstuffs. The value of exports compared with trade was virtually stationary, but compared with July, 1925, was down 10,000,000 pounds.

The London Times in commenting upon the recent revival of oil shares expresses the view that the strength is hardly likely to be maintained, owing to the overproduction of oil.

Markets were progressing satisfactorily at the finish with signs underneath the surface of preparations for some new issues, including foreign loans. Private credits are being granted in several directions pending actual public flotations.

Underground railway stocks were good, rubber improved and tobaccos strong. Oils were neglected because of talk of a plan for restricting production.

American exchange was dullish and the German rate moved against us. Dutch was firm. Improvement in Norwegian currency was mainly attributed to Dutch buying of Norwegian exchange.

NEW YORK CENTRAL INCOME SHADE OFF

NEW YORK, Aug. 11. (AP)—The New York Central Railroad in the quarter ended June 30, earned $3.74 a share, against $3.97 a share in the second quarter of 1926. Earnings for the first half were $6.65 a share, against $6.56 the first half of 1926.

MARKET FLASHES

NEW YORK, Aug. 11. (AP)—Stocks irregular; Manhattan electrical supply slumps 60 points.

Bonds firm; Brooklyn Union Gas 5½s reach new high.

Foreign exchanges irregular; Norwegian kroner rallies 10 points.

Cotton unsettled.

Sugar easy; commission-house selling.

Coffee lower; profit taking.

CHICAGO, Aug. 11. (AP)—Wheat easy; predictions larger receipts.

Corn weak; general liquidation.

Cattle irregular.

Hogs steady.

NATIONAL RESOURCES SHOW GAIN

Total Assets of Banks in Nation on June 30 Up to $26,581,943,000

WASHINGTON, Aug. 11. (AP)—Total resources of national banks in the United States, Alaska and Hawaii amounted to $26,581,943,000 on June 30, last, when a national bank call was issued, the Comptroller of the Currency announced today.

Resources of the 7796 banks passed the $26,000,000,000 mark for the first time, compared with $25,699,147,000 on March 23, the date of the previous call, and $25,315,624,000 on June 30, 1926.

Total deposit liabilities of $21,775,123,000 exceeded those of June 30, 1926, by $1,182,959,000. Demand deposits, including government deposits of $139,843,000, aggregated $11,063,672,000, representing an increase of $140,465,000 in the year. Time deposits, which include postal savings, totaled $7,314,624,000, or $1,001,815,000 in excess of the figure last year. Individual deposits, both time and demand, totaled $18,239,353,000.

The percentage of loans and discounts to total deposits on June 30 was 64.09, compared with 65.26 at the time of the previous call, and 65 one year ago.

Paid-in capital stocks of the reporting banks aggregated $1,474,173,000, representing an increase of $13,682,000 over the preceding bank call and $61,301,000 during the year. Surplus and undivided profits of $1,765,366,000 were reported, compared with $1,616,486,000 on June 30, 1926.

Cash in banks aggregating $364,204,000 showed a decrease of $9,701,000 since the call of March 23, but an increase of $4,253,000 during the last year.

Behrends Talks Before Meeting of Trust Heads

Trust service is destined to be one of the most vital factors in the upbuilding of a community and its value is beyond compute, Frederick R. Behrends, vice-president and trust officer of the California Trust Company, Los Angeles, told delegates at the opening session of the fifth regional trust conference of the Pacific Coast and Rocky Mountain States in Portland, Or., yesterday. His subject was "Value of Trust Service to the Community."

"Trust companies can aid in safeguarding investments," Mr. Behrends said, "and can serve in the orderly liquidation of financially embarrassed concerns, in protecting the proceeds of insurance, and by assisting in the establishment and operation of community trusts. They can aid in managing successfully all properties left to estates, and by giving mature thought, advice and guidance to wards and beneficiaries," he added.

W. R. Williams, vice-president of the Bank of Italy National Trust and Savings Association, Los Angeles, also addressed the conference yesterday. Today, Bruce H. Grisby, vice-president, Pacific - Southwest Trust and Savings Bank, Los Angeles, will speak, and tomorrow T. H. Boysen, assistant trust officer, Security Trust and Savings Bank, will address the meeting.

General Motors to Raise Par of Capitalization

NEW YORK, Aug. 11. (AP)—Directors of the General Motors Corporation today declared the regular quarterly dividend of $2 a share on the common stock and called a meeting of stockholders for September 12 to take action on a proposal to change the outsanding capitalization from 10,000,000 shares of no-par value to 30,000,000 share of $25 par value, after which stockholders will be given two shares of $25 par stock for each share of no-par now held.

The common dividend is payable September 12 to stockholders of record the 20th inst. The regular dividends also were declared on the senior issues, payable November 1 to stockholders of record October 10.

C. C. Cooper, president of General Motors Acceptance Corporation, was elected a director to succeed William H. Woodin, resigned.

At the meeting in September stockholders will be asked to approve amendments to the charter reducing the authorized 6 per cent cumulative preferred stock from 161,834 shares to 17,449 shares and the 6 per cent debentures from 608,010 shares to 25,949 shares, or the amounts actually outstanding.

The Clearinghouse

News of Spring Street

Following a visit of inspection to the properties of the Argentina Consolidated Mining Company, in the Yellow Pine district, Nevada, Harry Lee Martin, president of the company, has returned to Los Angeles. While at the mine a test run of the power plant was made, Mr. Martin said, and the test proved a complete success. While at the mine Mr. Martin had as guests a group of local business men who desired to inspect the property, his guests including Frank Gardner, member of the board of governors of the stock exchange and manager of the stock department of Banks, Huntley & Co.; Walter V. Dobbs of the same company; E. S. Williams, attorney, and Camden Horrell of Long Beach.

Cutler to Speak

Allan Cutler, vice-president and general manager of the Cutler-Lobingier Packing Company of Ontario addressed the Los Angeles Bank Credit Men's Association last night at the Alexandria. His subject was "Canning Industry in Southern California." R. W. Watson, vice-president of the Merchants' National Trust and Savings Bank, presided at the meeting.

BOND REVIVAL SEEN AS DUE

September and Autumn Months Expected to Show New Activity of Substantial Proportions

BY PAUL WILLARD GARRETT

[Copyright, 1927, by New York Evening Post, Inc.]

NEW YORK, Aug. 11. (Exclusive)—September and the autumn months will bring a revival of activity in bonds if any substantial proportion of business now on the fire and confidently expected by the underwriting houses materializes.

A reduction in the emission of new bond issues during the last two months and a simultaneous improvement in the money market combine to make the outlook for a lively autumn business favorable. The present lag of offerings probably will not continue beyond August.

New bond flotations for 1927 to date exceed those for the corresponding 1926 period by a round $1,000,000,000. Up to this time last year only $2,965,000,000 in new bonds had been offered to the public, but the record shows that up to today the 1927 offerings have reached the $3,970,000,000 mark.

The glut in bonds induced two months ago by the emission of new issues in too large a volume and at prices too high, is slowly, but surely, passing. It has been exactly two months since the underwriting houses began to cut down in commendable fashion the volume of offerings. Not since the week ended June 18, last, have so many as $100,000,000 in bonds been offered during any one week. Previous to that time the volume had run into high figures. This persistent reduction in emissions had cut the total of weekly offerings down to a new low for the year at $35,000,000 last week. It is directly responsible for much of the improved sentiment expressed everywhere among the bond houses.

While the total of $41,500,000 for the present week to date in new bond issues already gives assurance that the week as a whole will contribute more than last week, the opinion prevails that the real gain in volume will not come until after Labor Day.

Back of the more cheerful attitude in the bond market is the unexpected fall in interest rates. While a reduction in the volume of outstanding currency and some contracts have contributed to the ease in money, the liquidation of bonds formerly held by syndicates in itself has been an influence for cheaper money.

A canvass of opinions from leading bankers indicates that outstanding houses of issues will be more careful than usual during the rest of this year not to place too dear a price upon new offerings. The bankers are not anxious to bring on another glut in the market such as was brought on this summer by the heavy emission at prices too dear.

Willys Overland Sales Show Gain

NEW YORK, Aug. 11. (Exclusive)—Net profits of Willys-Overland, Inc., Toledo (O.) manufacturers of Willys-Knight and Whippet motor cars, for the first six months of the current year were $5,238,053.71, after deductions for Federal income tax, according to a statement authorized by John N. Willys, president.

Results of operations for the first half year are highly satisfactory, he said. Sales totaling 123,665 cars compare with 98,000 for the same period last year and exceed any previous six-months' operations. In spite of the large increase in sales, merchandise inventories of $21,058,235.65 on June 30, 1927, compare with $33,556,118.26 at the same time last year, a reduction of $12,497,883.41. Cash on hand is $15,552,165.02, compared with $9,343,539.43 on June 30, last year, an increase of 65 per cent.

SOUTHERN PACIFIC DECLARES REGULAR

NEW YORK, Aug. 11. (AP)—Directors of the Southern Pacific Railroad today declared the regular quarterly dividend of $1.50, payable October 1 to stockholders of record the 26th inst. Heavy buying of the stock a few weeks ago carried its price to 125 5-8, the highest since 1911, on expectation that the annual dividend would be increased from $6 to $7. The stock has reacted several points from its high.

BANK ISSUES AGAIN LEAD LOCAL MART

Bancitaly and Affiliated Institution Establish New Highs, Then React

After advancing early to new record high levels for all time, Bank of Italy and Bancitaly Corporation reacted under heavy profit-taking on the Los Angeles Stock Exchange yesterday, but closed higher than on the preceding day. Bank of Italy opened a point higher at 190, added another point to 191 and closed a point net higher at 190, while the corporation advanced 2 points to a high at 92 and closed 3-8 of a point net higher at 90 3-8. Trading was heavy in both issues.

First National rights advanced 5 points to 25, and the certificates lost 5 points to 440. First National new stock was quoted at 86½ bid, up ½ point. Citizens National Bank sold at 442 and Pacific National Bank at 137½.

Edison common opened 3-8 of a point higher at 36½, receded later to 36 and rallied to a close at 36 1-4 for a fractional net gain for the day. The preferred issues held firm. Los Angeles Investment added 2½ cents more to a close at 2.68½. Caterpillar Tractor declined 1 1-4 points to 30½. Broadway Department Store preferred added ½ of a point to 101.

Oil shares were weak. California Petroleum was off 3-4 of a point to 21½ and closed ½ of a point net lower at 21 3-4. Richfield lost 3-8 of a point to 19 3-4 and Union closed ½ point lower at 43½. Standard lost 1-4 to 55½. Holly Development lost 7½ cents to 1.70.

Mines were quiet, with North Star showing the most activity at 2½, a firm figure. Idaho Metals held at 1.42 and Boundary Cone at 4.

Electric Supply Stock Crumbles in Wild Trading

NEW YORK, Aug. 11. (AP)—The market value of the common stock of the Manhattan Electrical Supply Company was practically cut in half on the New York Stock Exchange today when the quotation dropped from 120½ to 58 1-4. An investigation into the recent violent advance in that issue from a low of 53 1-8 to a high of 132, was started a few days ago by stock exchange officials, following persistent reports that a technical "corner" had been created by its market sponsors and has not been completed.

The break, which represents a reduction of $6,225,000 in the market value of 100,000 shares of stock outstanding, is one of the severest in stock exchange history. It was accompanied by a general reaction in the market in which about a dozen high-priced issues collapsed 4 to 15 points, Houston Oil and Timken Roller Bearing being the hardest hit.

On the New York Curb, a sharp collapse took place in the shares of the Chicago Nipple Company, the "A" stock breaking from 47 3-4 to 13 and the "B" stock from 34 7-8 to 5.

BROKER LOANS GAIN

WASHINGTON, Aug. 11. (AP)—Loans to brokers and dealers held by New York Federal Reserve member banks the 10th inst. amounted to $3,190,329,000, compared with $3,171,845,000 the preceding week, the Federal Reserve Board announced today.

"6% Tax Free Income"

$37,000 Protecting Every $1,000 Invested

Officers and Directors

GURDON W. WATTLES, Chairman of the Board, Director Farmers & Merchants National Bank.
H. H. COTTON, Chairman Executive Committee, Director Merchants National Trust and Savings Bank.
A. G. QUIRK, President.
JAMES O. MOORE, Vice-President.
B. P. HALL, Vice-President.
CLARENCE J. WALKER, Secretary.
J. BAUM, Business Manager, Los Angeles Times.
LOUIS M. COLE, Royal Packing Co.
L. W. DENISON, Real Estate and Investments.
IRVING H. HELLMAN, Vice-President Merchants National Trust & Savings Bank.
MARCO H. HELLMAN, Vice-President Merchants National Trust & Savings Bank.
R. H. LACY, Lacy Manufacturing Co.
THOS. C. RIDGWAY, Pres. California Bar Assn.
VICTOR H. ROSSETTI, Vice-President Farmers & Merchants National Bank.
RUSSELL McD. TAYLOR, Insurance.

HERE are some facts and figures on the current issue of 6% Municipal Improvement Certificates, which represent actual proportionate ownership of an equal amount of California Street Bonds, deposited with the Farmers and Merchants National Bank, Los Angeles, as Trustee.

Amount of Certificates	[illegible]
Appraised Security Value	[illegible]
Number of Bonds in Trust	[illegible]
Average Amount of Bond	[illegible]

The above figures indicate security in excess of 37 times the amount of the loan. Certificates are issued in even $1000 and $500 denominations; 1928-1937 maturities, and are exempt from Federal Income Tax and California Personal Property Tax.

Price 100 and Interest, to yield 6%

MUNICIPAL BOND COMPANY
1110 Hellman Bank Building Phone: TRinity [illegible]
LOS ANGELES
817 John D. Spreckels Bldg., SAN DIEGO

STOCKS TURN REACTIONARY

Manhattan Electrical ... Common Off Sharply

Break Most Severe in ... Exchange History

"Rich Men's Shares" ... Hit in Decline

NEW YORK, Aug. 11. (AP)— [remainder of column cut off at the binding]

WILLYS-OVERLAND EARNINGS LOW

NEW YORK, Aug. 11. (AP)— [remainder of column cut off at the binding]

... Every ... ed

... facts and figures on ... issue of 6% Municipal ... certificates, which repre... ortionate ownership of ... of California Street ... with the Farmers and ... onal Bank, Los Angeles.

... Interest, to yield 6%

COMPANY ... Phone: TRinity 3801 ... AN DIEGO

WALL STREET PARAGRAPHS

[Copyright, 1927, by New York Evening Post, Inc.]

NEW YORK, Aug. 11.—Retribution ... and severe as Manhattan Electrical Supply, one of the most ... performers of the past ... and now under official ... featured in one of the ... severe collapses witnessed on ... exchange in many years. ... last night at 120 1-2, it ... 1-4 lower this morning, then ... to 121, from which it tumbled ... points between sales to a low ... 64, a loss of more than 55 ... and 67 points under the ... of last Friday. Evidently a ... pool, which had been re... for the rise from the low ... decided to "give up the ghost."

Explaining the Break

... there were all sorts of ... for the break in the ... which has been under investi... for about a week. One was ... banks had called in their loans ... pool, thus necessitating heavy ... from that source. The ... of the break was in keeping ... the scope of the rise, but it was ... apparent that a new and pow... clique recently formed had ... a healthy poke at the issue ... way of recuperating at least ... their losses sustained pre...

... to General List

... the development had the ... effect of unsettling confidence ... the rest of the market and pre... sharp cracks in other vo... issues in which pools are be... to have been intensely active ... Houston Oil was a case in ... that stock breaking some 16 ... from the early high, while ... Roller Bearing slumped 10 ... Baldwin Locomotive, how... showed greater ability to with... the strain, though it, too, ... almost 4 points. Better-grade ... yielded 1 to 3 points on the ... but maintained a surpris... firm tone under the circum...

Seeking a Parallel

... followers of the market as ... sought to find in past per... something of a parallel for ... break in Manhattan Electrical ... today. Naturally the collapse ... and Reynolds in February ... year was recalled, but the files ... be thumbed back to March ... for anything to compare ... present situation. On that ... memorable fireworks in Pig... later thrown off the ex... reached their height, the ... opening at 73, and rising to ... to slide back 42 points to ... level of 84 for that day.

American Express Rumor

... with a rise of almost 5 ... American Express to the ... since 1925, report was ... important developments ... company's affairs were in the ... would enhance the ... stock substantially. Ru... that a segregation of ... banking and transpor... is in prospect, due to ... growth of the first... branch incident to the ... use of its travelers' ...

... Sees Competition

... Willys Overland inspired ... of earnings for the ... lifted that stock ... But a good many ... over the showing ... the profits of $5,238,054 ... realized from the sale ... whereas last year the ... in the same period ... a profit of $7,348,125 indi... sharply lower profit margin. ... reference to fortification ... "unusual competitive ac... was regarded significant...

LIBERTY BONDS

... in dollars and thirty-seconds, fur... bond department, Bank of Italy, ... and Savings Association.)

	Bid.	Asked.	Yr. Ago.
[illegible]	101-29	101-1	101-1
[illegible]	101-7	101-10	101-31
[illegible]	100-19	101-19	100-22
[illegible]	101-2	101-4	101-5
[illegible]	[illegible]	[illegible]	102-10
[illegible]	[illegible]	[illegible]	107-23
[illegible]	[illegible]	[illegible]	103-23
[illegible]	[illegible]	[illegible]	101-13

... TREASURY NOTES AND ... OF INDEBTEDNESS

	Asked.
[illegible]	100-1
[illegible]	100-1
[illegible]	100-19
[illegible]	100-2
[illegible]	100-4

Insured First Mortgage Certificates

LEGAL FOR SAVINGS BANKS

ISSUED UNDER STATE SUPERVISION

Yield 6%

Members of Los Angeles Stock Exchange

Stevens, Page & Sterling

610 Van Nuys Bldg.

TAX EXEMPT SECURITIES

YIELDING ATTRACTIVE RATES

District Bond Company

SUITE 901 TITLE INSURANCE BLDG.

TELEPHONE METROPOLITAN 0024

THE INVESTOR

Popularity of Good Type Utility Bonds Shown by Quick Sale of Issue

[Copyright, 1927, by New York Evening Post, Inc.]

NEW YORK, Aug. 11.—An indication of growing investment demand for good public utility bonds, as well as of the steady decline in yields on this class of security, was provided recently in the rapid oversubscription of an offering of $20,000,000 general and refunding mortgage 5s of the Detroit Edison Company.

It was not so many years ago that the New York Edison Company was compelled to include a noncallable provision in its bond issue to obtain funds as cheaply as 6½ per cent. These bonds have advanced in price, of course, as money for investment has become more plentiful and the yield has declined. In the meantime, a tremendous amount of new utility offerings has been absorbed by the investing public.

The Detroit Edison's 5 per cent issue was priced at 102 1-4 to yield 4.85 per cent. This proved so attractive the supply was insufficient to fill the demand.

With the resumption of manufacturing operations on a large scale in Henry Ford's factories and seasonal expansion in other motor-car plants around Detroit, demand for power will increase in the great manufacturing center. The Detroit Edison Company supplies without competition electric power in its territory.

The company was incorporated in New York, January 17, 1903, and took over all the Detroit electric companies. These had a record of continuous service beginning in 1881. The company does the entire commercial electric lighting and power business in Detroit, Ann Arbor, Hamtramck, Highland Park, Monroe, Mount Clemens, Port Huron, River Rouge, Royal Oak, Fordson, Ypsilanti and eight smaller cities, and in sixty-three incorporated villages and 120 townships, forming a compact area, tributary to Detroit, of 4211 square miles with a population estimated at 2,000,000.

The area is served through one interconnected system. The company conducts a steam heating business in the central area of Detroit and a gas business in Port Huron, Marysville and St. Clair.

The purpose of the recent issue was to reimburse the company for expenditures for improvements to its plants and system, which include the addition of one 30,000-kilowatt turbine at the Marysville plant and two 50,000-kilowatt turbines at the Trenton Channel plant; the construction of two large alternating current substations and three smaller substations in Detroit and the construction of a 132,000-volt transmission line, as well as for other purposes.

The electric property in Detroit is operated under franchises which are not limited in point of time. The franchises in other communities are in general of the maximum thirty-year term permitted by the Michigan Constitution of 1908.

The company has been financed largely through the sale of capital stock and to a less extent by the sale of convertible debentures, all of which have been converted into stock, except the small amount still outstanding, most of which will presumably be converted. On the basis of present market values the junior securities represent an equity of more than $125,000,000 over and above the $104,484,000 mortgage debt outstanding with the public, including this issue.

Detroit is classed as the fourth largest city in the country. The population, together with the cities of Highland Park and Hamtramck, is estimated at 1,500,000.

The area served has been a large user of electricity for all purposes, public and private. Practically every residence within reach of the company's lines is electrically lighted and uses electric household appliances. Practically all the factories in the district use electric motive power, and the local manufacturers have been quick to adopt processes where high temperatures or closely controlled temperatures are desirable. The rapid development of local industries of all kinds, together with the development of these new uses for electric supply, has kept the company's plants loaded and at times overloaded.

SAFETY ZONES FOR DOLLARS

Practical Ways of Investing in Home Ownership, Savings Accounts, Life Insurance, and Dependable Investment Securities

LXXXIX.—THE SMALL INVESTOR'S GOOD WILL

A live-stock market reporter walked into a fine old bond house that rigidly observes all the outer and inner traditions and principles of horse-hair sofa days. He wished to put several hundred dollars into a $1000 bond and then to make monthly payments and gradually buy more bonds.

The bond house was delighted to meet the reporter. It gave him a lot of time and information, lauded his decision to become an investor, but it refused to do business with him. "We have no facilities for selling on partial payments," it explained. "The expense of handling small accounts is too great."

In the end, the house advised the reporter to go to a reliable competitor who sells securities on partial payments. The second house gladly accepted the reporter's business. It knew, as did the first house, that his business would cost more than it was worth, but he might some day send other business to the house, and possibly might increase his own earnings to a point where he would be a valuable customer.

Two weeks later the live-stock reporter met a farmer who had sold some land and had $35,000 to invest. The second house got the business. To date that reporter has sent $66,000 of business to the second house.

The foregoing explains why this series emphasizes again the need of care in installment investing. The profit in handling good securities is so small dealers cannot afford to handle small accounts except for the resultant good will. The average bond house makes an average profit of from only 1 to 3 per cent gross. From that limited gross profit it must pay its salesmen, its rent, salaries of executives and office employees, advertising, printing and many other items of overhead expense. When the average good bond house sells a baby bond, a $100 piece, it almost invariably loses money unless it thereby wins the good will of the buyer.

On the other hand, the dealer in doubtful paper, misnamed securities, makes a huge profit. He is eager to get any amount of small change because there is a profit of anywhere from 10 to 20 or even 100 per cent for him. Buy investments on the installment plan? Certainly, it's wise and profitable, but invest only with honest security dealers.

(Next article: "Bond of Water Companies")

COAST BONDS

Associated Telephone Co. 6s, '50	104½	105
Cal. Gas & Elec. Unifying 5s, '37	101¾	102¼
Cal.-Or. Power 1st & Ref. 5½s, '55	102¼	102¾
Do. 1st & Ref. 6s, '42	106¼	106¾
Coast Valleys Gas & Elec. 1st 6s, '32	104½	105
East Bay Water Co. 1st 5½s, '46	104½	105
Do. Unif. & Ref. 6s, '42	106½	107
Do. Unif. & Ref. 6s, '44	104½	105
Do. Unif. & Ref. 6s, '55	103¼	103¾
Do. Unif. & Ref. 5s, '56	98¼	98¾
Feather River Power Co. 1st 6s, '64	101½	102
Great Western Power 1st 5s, '46	100½	101
Do. notes 5½s, '30	100¼	100¾
Do. 1st & Ref. 6s, '49	102¾	103¼
Do. 1st & Ref. 6s, '52	104¾	105¼
Home Tel. & Tel. L. A. 1st 5s, '33	101¾	102¼
Do. 1st & Ref. 5s, '45	101¾	102¼
L. A. Gas & Elec. gen. 5s, '34	102	102½
Do. 1st & Ref. 5s, '39	103	103½
Do. Gen. & Ref. 5½s, '43	104¾	105¼
Do. Gen. & Ref. 5½s, '47	104¾	105¼
Do. Gen. & Ref. 5½s, '49	104¼	104¾
Do. 1st & Gen. 5s, '61	99¾	100
Mt. States Power Co. 1st 5s, '38	94	
Do. 1st 6s, '38	102½	105
Nevada-California Elec. Corp. 5s, '56	93½	94
Do. 6s, '41	98¾	99¼
Pacific Gas & Elec. Gen. 5s, '42	102¾	103¼
Do. 1st & Ref. 5s, '55	103	103½
Do. 1st & Ref. 5½s, '52	105	105¼
Do. 1st & Ref. 6s, '41	112¼	112¾
Do. 1st & Ref. 7s, '40	110¼	110¾
Pacific Light & Power 1st 5s, '42	104¾	...
Do. 1st & Ref. 5s, '51	104¾	...
Pacific Lighting Corp. 6s, '40	103	103½
San Diego Cons. G.&E. 1st 5s, '39	103	103½
Do. 1st & Ref. 5s, '47	102	102½
Do. 1st & Ref. 6s, '39	103½	104
Do. 1st & Ref. 6s, '47	104½	105
San Joaquin L.&P. 1st 5s, '45	102	102½
Do. Unif. & Ref. 5s, '57	100¼	100¾
Do. Unif. & Ref. 6s, '52	111¼	111¾
Southern Cal. Edison Gen. 5s, '39	103½	...
Do. Gen. & Ref. 5s, '44	101½	102
Do. Gen. & Ref. 5½s, '44	104¼	104¾
Do. Ref. 6s, '43	105	105½
Do. Ref. 5s, '51	100¾	100¾
Southern Cal. Gas 1st 6s, '50	105	105¼
Do. 6s, '56	105	105¼
Do. 5½s, '52	104	104¼
Do. 1st & Ref. 7s, '51	107½	107¾
Southern Cal. Tel. 1st & Ref. 6s, '47	101¾	102¼
Southern Counties Gas 1st 5½s, '36	101¾	102¼
Do. Gen. & Ref. 6s, '45	103½	104
Western Power Corp. 5½s, '57	96¼	96¾
Western States G.&E. 1st 5s, '41	101¾	102¼
Do. 1st & Unif. 6s, '47	106¼	106¾
Do. 6s notes, '47	102¼	102¾

MISCELLANEOUS

Amalgamated Sugar Co. 1st 7s, '37	104¼	104¾
Arnold Terminal 1st Mtg. 6½s, '45	100	102
Associated Oil Co. 6s, '35	102¾	102¾
Cal. & Haw. Sugar Refining 6s, '37	104	104½
Do. 5s, '39	93½	94¾
Central Inv. Corp. 1st Mtg. [illegible]	101	102
Crown Willamette Paper Co. 6s, '51	101	101½
Ferve Pettebone 1st Mtg. 6½s, '41	99¼	101
General Petroleum Corp. 1st 5s, '40	100¾	101
Goodyear Tire & Rub. Co. 5½s, '41	97½	98
Holly Sugar 1st Mtg. 7s, '37	100½	101½
Los Angeles Railway 1st 5s, '33	94	95
Do. 1st & Ref. 5s, '40	84	85
Miller & Lux, Inc., 1st 6s, '45	97½	97¾
Do. Sec. Deb. 7s, '35	97¼	97¾
Pacific Electric Railway 1st 5s, '42	94	95
Pacific Palisades Assn. 6½s, '38	101½	102
[illegible]	102	[illegible]
[illegible]	108	[illegible]

(Following quotations are ... representative ...)

FLAXSEED MARKET

DULUTH (Minn.) Aug. 11. (Exclusive)—Close, flaxseed on track, [illegible]; to arrive, 2.33; September, [illegible]; October, [illegible]; November, 2.35¼; December, [illegible].

Minneapolis: Flaxseed [illegible] market ... 1 spot ... lower. To ... price and ... closed.

COFFEE MARKET

[Furnished by E. F. Hutton & Co.]

	High.	Low.	Close.
January	[illegible]	[illegible]	11.60
March	[illegible]	[illegible]	11.41
May	[illegible]	[illegible]	11.21
July	[illegible]	[illegible]	11.01
September	[illegible]	[illegible]	12.60
December	[illegible]	[illegible]	11.73

Sales, 21,000 bags.

DRIED FRUITS

NEW YORK, Aug. 11. (AP)—Dried fruits un[illegible]changed.

CHICAGO STOCKS

Sales yesterday on the Chicago Stock Exchange, furnished by Logan & Bryan, 636 South Spring street.

Sales		High	Low	Close
600	Adams Royalty	18½	18½	18½
3,400	Auburn	110	105	106½
200	Borg & Beck	65	64	64
200	Bach	20	19¾	19¾
100	Celotex	82	80	81
100	Cent. Ill. P. S. pfd.	91¾	90½	91¾
200	Cent. Pub. Svc. Del.	17¾	17¾	17¾
15	C. & S. W.	61¾	61½	61¾
150	Do. prior lien	103	102	103
1,700	City & Ctg. Rys. pfd.	14	13	13
100	Chicago Nipple "A"	47½	47½	47½
100	Do. "B"	34½	34½	34½
700	Club Alum.	33¼	33	33¼
500	Consumers	7½	7¼	7¼
100	Elec. Household	12¼	12¼	12¼
1,200	Empire Gas 8s pfd.	106	105¾	106
300	Evans "A"	41¼	40½	40½
300	Do. "B"	39¾	39	39½
400	Fair	33½	33¼	33¾
100	Fitz. & Con.	32	32	32
450	Foote Gear	14¼	13¾	14¼
100	Gill Mfg.	3	3	3
100	Gossard	33¾	33½	33½
400	Illinois Brick	43	42	42½
200	Ill. Wire and Cable	26¾	26½	26½
250	Kraft Cheese	58	55	55
350	La Salle Ext.	6¼	6	6
500	Marvel Carb.	45¼	44¾	45¼
100	McCord Radio "A"	39	39	39
225	Midwest 6s pfd.	93½	93	93½
250	Midwest	110¾	110½	110¾
200	Morgan Litho.	61¾	61	61¾
700	Natl. Standard	35	34½	35
100	Natl. Radiator	38½	38¼	38½
100	Natl. Leather	3⅛	3⅛	3⅛
100	Midwest Util. 7s pfd.	97	95	97
100	Nevadel	9	9	9
250	Omnibus	13	13	13
100	Reo Motors	21¾	21½	21½
450	Sears, Roebuck	69⅞	68	68¾
470	Stewart-Warner	62¾	61½	61½
200	Swift	118½	118⅛	118⅛
100	Do. Intl.	23	22¾	23
350	Thompson	53⅛	52¾	52¾
325	Un. Biscuit	50½	49¾	49¾
200	U. S. Gypsum	91¾	91	91½
150	Williams Oilomatic	8⅝	8¼	8⅝
1,600	Yates Mach	17	16½	16½
	Bonds—			
2	Chic. Rys. 5s ctfs.	80½	80½	80½
3	Chic. City Ctg. 5s	64	64	64
2	Chic. Ry. 5s "B"	44¼	43½	43½
3	Houston Gas 6½s	105	105	105

METAL MARKETS

CLEVELAND, Aug. 11. (Exclusive)—Daily Metal Trade today says: "Passing safely through the gauntlet of automotive buyers, sheet sellers have been able to avoid the pitfalls of purchasing agents and have attained a firm price as buyers start to place fall orders. Two buyers are attempting to force concessions of $2 a ton on automobile body sheets.

"Cast-iron pipe prices are weak in the Chicago district, bids on recent large tonnages being quoted $30 to $33 Birmingham. On six-inch and oversizes, pig-iron producers in Birmingham district expect no improvements from present low prices of $17.25.

"Curtailed coal production has occasioned another rise in prices at Chicago on Western Kentucky coal. Decreasing bee hive coke output strengthens the market, although prices remain $3 to $2.25 a ton.

"Freight car awards in July totaled 1972, the lowest month since last August. Frank R. Meyer succeeds Walter S. Carroll as vice-president in charge of sheet sales for Inland Steel Company, Chicago.

"Demand for iron and steel warehouse products at Philadelphia is at higher rate than in July. Charging of quantity differentials is being followed more widely in the Philadelphia district.

"Copper is unchanged at 13.37½c Connecticut. Zinc is stronger, with price increased to 6.37½c to 6.40c East St. Louis. Lead is steady and unchanged. Tin spot Straits eased off ⅛c to 64.75c. Antimoney was off ⅛c to 11.87½c."

METAL PRICES

NEW YORK, Aug. 11. (AP)—Copper, steady; electrolytic, spot and futures, 13⅝.

Tin, easy; spot and near by, 64.42; October, 64.37.

Iron, steady and unchanged.

Lead, quiet; spot, 6.75.

Zinc, firm; East St. Louis spot and futures, 6.40

Antimony, spot, 12.00.

NAVAL STORES

SAVANNAH (Ga.) Aug. 11. (AP)—Turpentine firm, 52⅛; sales, 414; receipts, 1073; shipments, 513; stock, 24,835.

Rosin firm; sales, 2293; receipts, 3223; shipments, 259; stock, 100,553.

Quote: B, D, E, F, G, H, 8.90; I, K, M, 8.90@9.00; N, 9.00@9.10; WG, 9.25@9.30; WW, X, 10.25.

MARKET AVERAGES

NEW YORK, Aug. 11. (Exclusive)—Today's stock range, as compiled by the New York Times:

	High.	Low.	Close.	Net Change
25 railroads	117.22	115.70	116.03	—1.00
25 industrials	227.67	223.10	224.02	—3.53
50 stocks	172.44	169.40	170.02	—2.27

BONDS

		—Net Change— Day.	Month.	Year.
40 issues	91.59	—.02	+.81	+3.08

Yearly range fifty stocks:

*1927	176.96	Aug.	136.82	Jan.
1926	142.35	Dec.	109.63	Mar.
1925	136.21	Dec.	61.18	Mar.
1924	107.29	Dec.	82.26	Apr.
1923	92.52	Mar.	77.15	Oct.
1922	93.06	Oct.	66.21	Jan.
1921	78.13	May	56.35	June
1920	94.97	Apr.	62.70	Dec.
1919	99.58	Nov.	69.73	Jan.
1918	86.16	Nov.	64.12	Jan.
1917	96.46	Jan.	67.47	Dec.
1916	101.51	Nov.	80.92	Apr.
1915	94.13	Oct.	58.90	Feb.
1914	73.30	Jan.	54.47	Dec.

*—High for year.

NEW YORK, Aug. 11. (AP)—Today's market averages, as compiled by the Associated Press:

STOCKS

	20 industrials.	20 rails.
Thursday	165.11	144.10
Wednesday	166.95	145.47
Week ago	169.40	148.47
Year ago	144.44	122.64
High, 1927	169.58	149.56
Low, 1927	141.23	125.58

Total stock sales, 2,079,600 shares.

BONDS

	Thursday.	Wednesday.
Ten first grade rails	95.62	95.67
Ten secondary rails	97.36	97.35
Ten public utilities	96.86	96.70
Ten industrials	101.60	101.40
Combined average	97.86	97.86
Combined month ago	97.18	....
Combined year ago	95.29	....

Total bond sales, par value, $9,624,000.

COTTON MARKET

NEW YORK, Aug. 11. (Exclusive) The market suddenly turned weak near the close on a wave of local profit taking and outside selling in sympathy with the unsettled stock market, which brought in a good deal of scattered liquidation from Wall-street houses. Prices went off between 35 and 40 points from the 2 p.m. prices.

The cotton market turned strong directly after its unsettled opening, with more heavy undesired rains in the Atlantic States, and the central part of the belt on the crop, and the spread of the boll weevil, the principal factor.

The Liverpool market was weak in the early trading there, and on the basis of their decline prices here should have started somewhat lower. Before our market opened, however, their decline was recovered on the news from this side of the further rains in the cotton belt.

Prices here at one time declined 5 to 10 points for the near months from yesterday's closing, October selling at 19.40; December, 19.71; January, 19.76; March about 19.71, and May, 20.10. There was so much covering of shorts and new buying by local traders and commission houses reinstating long contracts recently liquidated, that prices gradually advanced after the noon hour.

By 2 o'clock the market had been carried up to 25 and 30 points over yesterday's closing, October advancing to 19 3-4 cents; December selling above 20 cents, January, 20.06; March, 20.25 and May to 20.40 before enough new southern selling and fresh liquidation by local trade bulls developed to check the rise.

Today's high prices are within 40 to 60 points of the high levels reached on Tuesday in the second bulge, after the government's crop report of 13,492,000 bales for the 1st inst. condition was given out.

Liverpool cotton finally closed firm at a net advance of 7 to 8 of their points on the day, against their early decline of 8 from yesterday's closing.

RANGE OF PRICES

NEW YORK

	High.	Low.	Close.
January	20.07	19.60	19.74@19.77
March	20.26	19.81	19.95@19.99
May	20.40	19.97	20.07@20.11
October	19.74	19.29	19.44@19.47
December	20.03	19.56	19.71@19.75

NEW ORLEANS

	High.	Low.	Close.
January	19.97	19.60	19.70
March	20.10	19.74	19.83@19.85
May	20.27	19.92	19.92
October	19.67	19.25	19.36@19.41
December	19.94	19.50	19.61@19.66

SPOT PRICES

NEW YORK, Aug. 11. (AP)—Cotton, spot, quiet; middling, 19.70.

COTTONSEED OIL

NEW YORK, Aug. 11. (Exclusive)—Closing prices on cottonseed oil, with comparisons:

	Aug. 11.	Aug. 10.
August	9.50@ 9.95	9.75@ 9.95
September	9.78@ 9.81	9.87@ 9.90
October	10.05@ 9.93	10.14
November	10.00@10.06	10.10@10.20
December	10.15@10.14	10.21@10.20
January	10.20@10.18	10.23@10.26
February	10.18@10.30	10.24@10.32
March	10.43	10.53
Spot	9.50	9.75

SALT LAKE MINES

SALT LAKE CITY (Utah) Aug. 11. (Exclusive)—Closing quotations:

Alta Mich.	.24	Lynn Big Six	.01
Alta Con.	.03½	Mammoth	1.77½
Alta T. & T.	.03	Mason Valley	.75
Bullion	.00½	Mich. Utah	.02½
Big Hill	.14½	Mountain View	.04
Black Metals	.02	New Quincy	.28
Central Eureka	.01	North Standard	.07
Columbus Rexall	.03	Ohio Copper	1.27½
Colorado Con.	.08	Park Bingham	.29½
Crown Point	.07	Park Utah	6.95
Cardiff	.40	Prince Con.	.02
Chief Con.	2.70	Price Mining	.00½
Daly	1.00	Provo	.10
Emma Silver	.00¾	Rico Arg.	.31½
Empire Mines	.08	South Standard	.09½
Eureka Mines	.02	Syndicate	.00¼
E. Crown Point	.02½	S. K. Coal	8.50
E. Tintic Coal	.41	S. K. Con.	.50
Eureka Bullion	.53	Silver Shield	.40
Eureka Lily	1.35	Tar Baby	.01½
Gold Chain	.04½	Tintic Standard	13.00
Galena	.00½	Utah Con.	.01¼
Iron King	.50	West Gold	.60
Keystone	.20	West Toledo	.02
Kennebec	.07	Walker Mining	.56
Lehi Tintic	.01½	Zuma	.05¾

POULTRY PRICES

No. 1—Hens, White Leghorns, under 3¼ lbs.	.11
No. 2—Hens, Leghorns, 3¼ to 4 lbs.	.14
No. 3—Hens, Leghorns, 4 lbs. and up	.17
No. 4—Hens, colored, 4 lbs. and up	.26
No. 5—Broilers, 1 to 1½ lbs.	.24
No. 6—Broilers, over 1½ to 2¼ lbs.	.24
No. 7—Fryers, Leghorns, 2¼ to 3 lbs.	.24
No. 8—Fryers, colored, 2¼ to 3 lbs.	.27
No. 9—Roosters, soft bone, 3 lbs. and up	.27
No. 10—Stags	.18
No. 11—Old roosters	.12
No. 12—Ducklings, Pekin, 3½ lbs. and up	.18
No. 13—Ducklings, 3½ lbs. and up, other than Pekin	.18
No. 14—Old ducks, 3½ lbs. and up	.18
No. 15—Geese	.25
No. 16—Young Tom turkeys, 13 lbs. and up	.40
No. 17—Young Tom turkeys, dressed, 12 lbs. and up	.45
No. 18—Hen turkeys, 8 lbs. and up	.40
No. 19—Hen turkeys dressed, 7 lbs and up	.45
No. 20—Old Tom turkeys	.34
No. 21—Old Tom turkeys, dressed	.40
No. 22—Small hen turkeys, under 8 lbs.	.15
No. 23—Small Tom turkeys, under 13 lbs.	.15
No. 24—Squabs, light and heavy	.40
No. 25—Old pigeons, per dozen	...
No. 26—Capons, less than 8 lbs.	.30
No. 27—Capons, 8 lbs. and up	.35
No. 28—Rabbits, domestic, 2½ to 4 lbs.	.13
No. 29—Rabbits, domestic, 4½ to 5 lbs.	.10
No. 30—Rabbits, domestic, over 5 lbs.	.08

SUGAR RANGE

[Furnished by E. F. Hutton & Co.]

	Open.	High.	Low.	Close.
January	2.78	2.79	2.77	2.77
March	2.75	2.75	2.73	2.74
May	....	2.82	2.80	2.81
July	2.96	2.90	2.89	2.89
August	....	....	....	2.59
September	....	2.67	2.65	2.65
October	....	....	....	2.68
December	2.77	2.78	2.76	2.76

SUGAR PRICES

NEW YORK, Aug. 11. (AP)—Raw sugar, 4.46; refined, 5.70@5.80.

WOOL MARKET

BOSTON, Aug. 11. (AP)—Wool is being moved in a well-sustained manner by a few domestic houses, although the market as a whole is quieter. Fine half-blood territories are the most active, but some houses have done a fair business in three-eighths and one-quarter blood grades. Fleece wool sales have been closed in half and quarter-blood grades, but trading is spotty.

CLEARINGS, MONEY

Clearings yesterday were $27,350,124.86, a decrease of $4,329,608.16 from the corresponding day last year.

CLEARINGS

	1927	1926	1925
Monday—	$25,343,963.75	$24,913,758.00	$21,130,061.80
Tuesday—	$25,353,039.03	$27,439,872.00	$24,963,030.20
Wednesday—	$26,218,608.40	$30,553,921.24	$26,608,488.03
Thursday—	$27,350,124.86	$31,679,733.02	$27,032,547.09

BANK DEBITS

Saturday	$25,917,852.00
Monday	31,104,048.00
Tuesday	29,579,436.00
Wednesday	31,621,706.00

SAN FRANCISCO CLEARINGS

SAN FRANCISCO, Aug. 11. (AP)—Bank clearings, $29,300,000.

FOREIGN EXCHANGES

Selling rates for drafts of substantial amounts furnished by Farmers' and Merchants' National Bank.

England, per pound sterling	4.86
France, per 100 francs	3.94
Germany, per 100 reichmarks	23.79
Belgium, per 100 belga	13.93
Italy, per 100 lire	5.45
Czecho-Slovakia, per 100 kronen	2.96½
Denmark, per 100 kroner	26.81
Finland, per 100 finmarks	2.52½
Greece, per 100 drachmas	1.33
Holland, per 100 guilders	40.10
Jugo-Slavia, per 100 dinars	1.77½
Norway, per 100 kroner	25.87
Rumania, per 100 lei	.64½
Spain, per 100 pesetas	16.98
Sweden, per 100 kronor	26.84
Switzerland, per 100 francs	19.30
Hongkong, per 100 local currency	47.90

NEW YORK RATES

NEW YORK, Aug. 11. (AP)—Foreign exchanges irregular. Quotations in cents:

Great Britain, demand, 4.85 19-32; cables, 4.86 1-32; sixty-day bills on banks, 4.81 11-16. France, demand, 3.91¾; cables, 3.92. Italy, demand, 5.44; cables, 5.44¼.

Demand: Belgium, 13.90¼; Germany, 23.76¼; Holland, 40.04¼; Norway, 25.95½; Sweden, 26.81; Denmark, 26.77½; Switzerland, 19.27¼; Spain, 16.93; Greece, 1.30¼; Poland, 11.20; Czecho-Slovakia, 2.96¼; Jugo-Slavia, 1.76; Austria, 14.08; Rumania, .62½; Argentina, 42.52¼; Brazil, 11.84; Tokio, 47.50; Shanghai, 60.00; Montreal, 99.93¾.

CALL MONEY

NEW YORK, Aug. 11. (AP)—Call money steady; all loans, 3¾; closing bid, 3¾.

Time loans easier; mixed collateral, 60-90 days, 3¾@4¼; 4-6 months, 4¼@4⅜.

Prime mercantile paper, 3¾@4.

BAR SILVER

NEW YORK, Aug. 11. (AP)—Bar silver, 54¼; Mexican dollars, 40⅝.

LONDON, Aug. 11. (AP)—Bar silver, 24 15-16d. Money, 3⅜ per cent.

PERMITS ISSUED

The following permits have been granted by J. M. Friedlander, State Corporation Commissioner:

N. Raymond Woodward, Inc., brokerage and loans. Officers, N. Raymond Woodward, L. A. Basler, Lawrence Cobb. Capital, 5000 shares preferred, par value $100; 5000 common, no par value. Permitted to issue 4000 shares.

Cebu Corporation, realty. Officers, William J. Kitts, O. D. Reade, Martin M. Levering. Capital, 500 shares, par value $100. Permitted to issue all.

Harvard Shoe Stores, Inc. Officers, Joe R. Berkowitz, Henry H. Boiotin, L. D. Collings. Capital, 1000 shares. Permitted to issue all.

San Martin Canning Company, canning (formerly Victory Canning and Packing Company.) Officers, A. Musolino, S. Berger, L. Lo Conte. Capital, 500 shares. Permitted to issue 500 shares.

NEVADA MINES

Sales yesterday on the San Francisco Stock Exchange. Furnished by Logan & Bryan, 636 South Spring street.

	Bid.	Asked.
Tonopahs—		
Tonopah Extension	.37	...
West End	.07	.08
West End Extension	.03	.04
Halifax	...	.02
Rescue	.01	.02
Jim Butler	.06	...
Divides—		
Alto	...	.02
Brougher Divide	.13	.14
Gold Zone	.02	.03
Harmill	.07	.08
Hasbrouck	.05	.08
Hull City	.01	.02
Hercules	.01	.02
Kernick	.01	.02
Midway	.01	.02
Rosetta	.01	.02
Thompson	.02	.03
Victory	.07	.08
Goldfields—		
Booth	.06	.07
Goldfield Cons.	.08	.09
Goldfield Dev.	...	.02
Goldfield Deep Mines	.05	.06
Sandstorm	...	.02
West Reorg.	...	.02
Manhattans—		
Keystone	.01	.02
Union Amal.	...	.04
Whitecaps	.28	...
Comstocks—		
Cons. Virginia	.02	.03
Gould & Curry	...	.08
Mexican	.30	...
Ophir	.01	.02
Union	...	.06
Californias—		
Belcher Extension	.19	.20
Central Eureka	.85	.90
Pay Divide	...	.18
Operator	...	.02
Nevadas—		
Buckingham	.14	.15
Round Mountain	.17	.19
Simon	...	.06
Veta Grande	.02	.03
Mineral Mountain	...	.02
Arizonas—		
Aladdin	.01	.02
Belmont	...	1.20
Dividend	.01	.02
Kingman	.01	.02
Smuggler	.01	.02
Divide Extension	.04	.05
Comstock Silver	.08	.09
Argentum	...	.02
Treasure Vault	.79	...
Great Bend	...	.20
Sierra Nevada	1.02½	...
Arrowhead Divide	.10	.12
Katherine Extension	.05	...
Western Apex	.10	...
Savage	...	.07
Hercules	.08	...
Argyle	.04	...
Calico	.03	.05
Liberty	...	.02
San Rafael	.12	.14

BANK NOTES, COINS

Current buying rates, corrected daily by the foreign department of the Bank of Italy. (Rates quoted per 100 units.)

Country—	Notes.	Gold.	Silver.
Australia	479.00	480.00	380.00
Belgium	13.80	18.00	7.00
Canada	90.65	98.00	93.00
Denmark	26.50	25.50	18.00
England	482.00	482.00	400.00
Holland	39.80	30.25	30.00
Germany	23.50	23.50	9.00
Greece (new)	....	18.00	7.00
France	3.83	18.00	7.00
Italy	5.35	18.00	7.00
Japan	46.75	48.50	32.00
Norway	25.60	25.50	18.00
Spain	16.75	18.00	10.00
Sweden	26.50	25.50	18.00
Switzerland	19.05	18.00	7.00

For More Than Twenty Years

FOR more than twenty years investors, large and small, have been investing in THE ELLIOTT-HORNE CO. tax free STREET IMPROVEMENT BONDS, yielding 6 to 6½ per cent.

The man who purchased the first Street Bond we marketed—more than twenty years ago—is still an active customer of The Elliott-Horne Co.

A booklet we have published, "Paving the Way", contains a message for every investor. Your name and address on the coupon below, sent to us, will bring you the booklet without obligation.

Name ....

Address ....

The Elliott-Horne Co.

San Diego Long Beach Oakland

623 South Hope St. Los Angeles, TR-6466

Paid up Capital One Million Dollars

BOND DEALERS SINCE 1904

WILLIAM R. STAATS COMPANY

ESTABLISHED 1887

GOVERNMENT, MUNICIPAL AND CORPORATION BONDS

640 SOUTH SPRING STREET, LOS ANGELES

SAN FRANCISCO SAN DIEGO PASADENA

MEMBER LOS ANGELES STOCK EXCHANGE

DUNK-HARBISON COMPANY

INVESTMENT SECURITIES

ORDERS EXECUTED IN LISTED STOCKS AND BONDS

219 West Seventh Street—TR. 2571

NEW ISSUE

$550,000

Central Wholesale Market Company

First Closed Mortgage 6½% Sinking Fund Gold Bonds

Authorized $550,000. Outstanding $550,000.

Dated August 1, 1927. Due August 1, 1942.

Semi-annual interest payable February 1 and August 1 at Merchants National Trust and Savings Bank of Los Angeles, California. Coupon bonds in denominations of $1000 and $500 with provision for registration as to principal. Redeemable upon 35 days' notice on any interest payment date, at 103 and accrued interest. Interest payable without deduction for the Normal Federal Income Tax up to but not exceeding 2%.

MERCHANTS NATIONAL TRUST AND SAVINGS BANK OF LOS ANGELES, *Trustee.*

Exempt from Personal Property Tax in California.

The following information is summarized from the President's letter:

BUSINESS: The Central Wholesale Market Company was recently incorporated under the laws of California to acquire certain industrial property in Los Angeles located in the wholesale district of the city, and to construct and administer an extensive group of wholesale market buildings thereon.

During the past ten years, while the population of Los Angeles has increased approximately 700,000, no important modern wholesale marketing facilities have been provided. The congested condition of the present markets has long indicated the need for a new and efficient distributing center, and this need will be met by the Central Wholesale Market Company through the construction of a thoroughly modern and advantageously located market covering approximately 4½ acres.

PROPERTY: The Company owns in fee approximately 150,000 square feet of land in the city block bounded by Central Avenue and Kohler Street and Eighth and Ninth Streets, having a combined street frontage of approximately 1,223 feet. The Company also owns a lease on approximately 40,000 square feet of adjoining property with a frontage of 175 feet on Central Avenue, extending 238 feet in depth to a frontage on Merchant Street of 165 feet.

This property is approximately ½ mile from the retail business district, and is eleven blocks from the intersection of Eighth and Main Streets. Its location is between the other two important markets in the wholesale district. Terminal facilities of the Southern Pacific, Santa Fe, Union Pacific and Pacific Electric railways are located within a small radius.

Improvements will consist of a group of Class C buildings, having an aggregate floor space of approximately 160,000 square feet. An extensive system of paved courts, with entrances and exits on four streets, will make all the stores and stalls easily accessible by truck and wagon.

VALUATION: The real estate securing these bonds has been appraised by Roy C. Seeley Company and by W. H. Daum & Staff at $862,500 and $915,000 respectively. Total property value, on the basis of average land appraisals, plus the value of present improvements and those to be completed, is $1,214,000, or 2.20 times the amount of this issue of bonds,—a 45% loan.

INCOME: Approximately 75% of the rentable space has been leased on 10-year terms. The balance has been reserved largely for short-term leases to transient growers in order to provide greater diversification of produce lines.

The estimated annual income, on the basis of present leases, amounts to $175,000, which, after deducting 10% for vacancies and $63,280 for operating expenses, insurance, taxes, etc., leaves as net income, available for interest, $95,110, or 2.66 times the maximum annual interest requirements on this issue of bonds.

OTHER FEATURES: The indenture securing this issue will provide a sinking fund which is calculated to retire approximately 62% of the bonds prior to maturity. A bondholders' policy of title insurance in the amount of $550,000 will be issued by the Title Insurance and Trust Company.

Funds required for the construction of the new buildings are to be held by the Trustee and will be paid out only upon the architects' certificates.

The President and General Manager of the Central Wholesale Market Company has been in this line of business during the past ten years, and until recently has served as Vice-President and General Manager of the Los Angeles Union Terminal Company.

Proceeds from the sale of this issue are to be used for liquidating existing encumbrances, for constructing buildings, and for other corporate purposes.

LEGALITY: All legal proceedings incident to the creation and issuance of the above bonds are under the direction and are subject to the approval of Messrs. Gibson, Dunn & Crutcher of Los Angeles, for the underwriters, and Mr. Victor Ford Collins for the Company.

These bonds are offered when, as and if issued and subject to approval of counsel as to the legality of the steps in the issuance thereof, and the approval of the Commissioner of Corporations of the State of California.

Price 100 and Accrued Interest to Yield 6½%.

Descriptive Circular will be forwarded upon request.

Bond & Goodwin & Tucker

INCORPORATED

TITLE INSURANCE BLDG., LOS ANGELES

SAN FRANCISCO SEATTLE PORTLAND SAN DIEGO LONG BEACH PASADENA RIVERSIDE

Banks, Huntley & Co.

STOCK EXCHANGE BLDG., LOS ANGELES

SAN DIEGO RIVERSIDE SANTA MONICA LONG BEACH

All statements herein have been obtained from sources considered reliable and, while not guaranteed, are believed to be correct.

LIVE-STOCK MARKET

[Furnished by Federal-State Live-stock Market News Service]

ESTIMATED RECEIPTS

	Cattle	Calves	Hogs	Sheep
Los Angeles	100	100	300	...
Chicago	10,000	2,500	20,000	17,000
Kansas City	4,000	800	6,000	6,000
Omaha	2,000	300	7,000	3,000
St. Paul	2,000	1,500	4,500	1,000
Denver	900	75	1,200	...
Fort Worth	1,900	1,400	1,200	800
Total 7 markets	20,900	6,575	40,200	32,300
Week ago	18,900	5,650	47,300	21,550
	Cattle	Calves	Hogs	Sheep
Yards	377	216	781	212
Direct (carlots)	11	...	4	17

LOS ANGELES MARKET

CATTLE—The small supply on hand yesterday was cleaned up at about steady prices. Steer offerings consisted of a few lots of common kinds from 6.50@8.00, while late Wednesday a short load of good 1010-pound Imperial Valley bullocks cleared for 9.20.

Several small lots of she stock sold upward to 6.85, with odd head higher, while common and medium kinds cashed from 5.00@6.25 mostly, including two loads of 764-pound wet cows, Arizonas, at 5.60. Cutters cleared largely from 4.00@4.75, with low cutters around 3.00. Bulls were in light supply and ruled firm, medium and good kinds being in the majority and selling from 6.00@6.35.

CALVES—Yesterday's supply included three loads of plain Arizona calves held over from Wednesday. Demand for the plain in-between grades was narrow, while the small supply of good and choice kinds sold readily at about steady prices. A load of good 273-pound Arizona calves cashed for 11.35, [illegible]

COMPLETE NEW YORK STOCK EXCHANGE REPORT

NEW YORK, Aug. 11. (AP)—Following is the complete closing list of today's transactions in stocks on the New York Stock Exchange:

Div. $ per sh.		Sales.	High.	Low.	Last.	Net change.	Closing bid.
5	Abitibi Power & Paper	800	102½	101⅛	101⅛	—1⅝	101¼
7	Abraham & Straus pfd (o.l.)	30	110	109	109	—3	109
8	Adams Express	200	162	162	162	—1	157
	Advance Rumely	100	12	12	12	.....	12
	Ahumada Lead	200	3⅞	3⅞	3⅞	.....	3¾
6b	Air Reduction	1,000	189½	184	185⅛	—4⅞	186
	Ajax Rubber	500	8¾	8½	8⅝	— ⅛	....
	Alaska Juneau Gold	500	1⅝	1½	1½	— ⅛	1¼
6	Allied Chemical & Dye	9,000	153⅞	150¼	150⅝	—2⅝	150½
7	Allied Chemical & Dye pfd	100	123¾	123¾	123¾	— ¼	123½
6	Allis Chalmers Manufacturing	300	107¼	106	106	—1	106
	Amalgamated Leather	300	13⅞	13½	13⅝	+ ⅝	13¾
2	Amerada Corporation	500	30	30	30	— ¼	29½
	American Agricultural Chemical	1,100	13⅜	13	13	.....	12½
	American Agricultural Chemical pfd	1,200	44	42¼	42¼	—1¼	42½
	American Beet Sugar	200	19	19	19	.....	19
	American Bosch Magneto	5,900	22	20	20¼	—1½	20
1.60a	American Brake Shoe Foundry	1,400	44⅞	44⅛	44½	— ¼	44
	American Brown Boveri Electric (o.l.)	3	12	12	12	— ⅛	12
	American Brown Boveri pfd	1,000	53	53	53	—1	52½
2	American Can	14,200	59⅝	58	58¼	—1¼	58⅛
7	American Can pfd	600	131	130¾	130¾	— ¼	130⅝
6	American Car & Foundry	500	102⅞	101¾	101¾	— ¾	101
3	American Chicle	500	56½	56½	56½	— ⅝	55⅝
.80	American Drug Syndicate	800	13⅞	13¾	13⅞	+ ⅝	13¾
6	American Express	4,000	157	154½	154¾	+2	153
	American & Foreign Power	16,300	24⅝	23	23¼	.....	23⅛
7	American & Foreign Power pfd	1,100	101	100⅝	100½	+ ½	99½
	American Hide & Leather	100	9¾	9¾	9¾	+ ¼	9⅛
	American Hide & Leather pfd	100	64¾	64¾	64¾	+ ⅛	64¼
2.40	American Home Products	8,400	51⅝	49	49	—2¼	48½
6	American Ice pfd	100	91¼	91¼	91¼	.....	90¾
	American Ice new	1,200	30¼	30	30	—4	29
2	American International Corporation	300	49⅝	49	49	.....	48
	American-La France Fire Engine	900	6⅞	6¾	6⅞	+ ⅛	6⅝
	American Linseed	5,300	47⅞	44½	45⅝	—2⅛	44⅝
	American Linseed pfd	4,000	73	71	71	—2	70
8	American Locomotive	200	107	106½	107	.....	106
2	American Machinery & Foundry	300	99	97½	97½	—1½	97½
3	American Metal Company	300	44⅞	44¼	44½	— ⅝	44½
3	American Piano	200	36	36	36	— ¼	30
1a	American Power & Light	2,800	61⅛	59⅞	60	—1½	60
5	American Radiator	2,400	133	129½	130	—2	131
6	American Railway Express	100	100½	100½	100½	— ⅝	98
	American Republics	500	49⅛	48	48	—2⅞	45
3a	American Safety Razor	100	46	46	46	+ ⅛	46
4b	American Seating	200	48	48	48	.....	48
8	American Smelting & Refining	11,800	164¾	161¾	162¾	—2⅛	162⅝
3	American Steel Foundries	4,200	52¾	52	52⅝	—1¼	52¼
5	American Sugar Refining	300	88½	87⅞	88½	— ⅝	88
	American Sumatra Tobacco	200	61	61	61	— ⅞	60⅝
9	American Tel. & Tel.	4,500	170½	168⅝	168⅞	—2	168½
8	American Tobacco	400	144⅞	142¼	142¼	—3⅛	142
8	American Tobacco "B"	1,400	143⅝	142	142½	—1½	142¼
7	American Type Founders pfd (o.l.)	10	111	111	111	—1⅝	111
1.60b	American Water Works & Electric	400	100⅞	100	100⅞	— ⅛	99
.80	American Water Works new	5,000	49¼	48½	48½	—3	48
	American Woolen	1,200	22⅜	21⅝	21⅝	— ⅝	20½
	American Woolen pfd	500	54½	53	53	—2	51½
	American Writing Paper Ctfs.	1,600	19½	19	19	—1	19
	American Writing Paper pfd Ctfs.	300	44	44	44	—1	43½
3	Anaconda Copper	800	46½	45⅝	45⅝	— ⅞	45½
7	Armour & Co. of Delaware pfd	[illegible]	[illegible]	[illegible]	[illegible]	[illegible]	[illegible]

[illegible]

E. F. HUTTON & COMPANY
Members New York Stock Exchange

INVESTMENT BONDS
BOND DEPARTMENT
Bank of Italy

INVESTMENT BONDS
METZLER & COMPANY
727 South Spring Street

E. H. NEWLAND & CO.

CAPITAL

CASH ADVANCED

J. A. MacDOUGALL

J. C. Feys & Associates

WANTED
Lucky Boy Mining (Oatman)
Oatman Gold
Argo

LOGAN & BRYAN
MEMBERS NEW YORK STOCK EXCHANGE
636 South Spring Street
PASADENA LONG BEACH CORONADO SAN DIEGO

Phone TRINITY 5276
Miles S. Gregory & Co.
1006 L. A. STOCK EXCHANGE BLDG.

6%
LOANS ON STOCKS and other securities

J. J. DORAN CO.
D. G. GRANT
INVESTMENT SECURITIES
CITIZENS NATIONAL BANK BLDG.

SAN FRANCISCO

CANADIAN CITY SELECTED

PORT WORTH (Tex.) Aug. 11. (AP) Winnipeg, Can., was chosen as the 1929 convention city of the Dramatic Order of the Knights of Khorassan by the Imperial Palace here today.

Grain Futures Drop Following Early Advance

[illegible]

E. F. HUTTON & COMPANY
Members New York Stock Exchange and other principal exchanges
Private Wires Coast to Coast

INVESTMENT BONDS
BOND DEPARTMENT
Bank of Italy

INVESTMENT BONDS
METZLER & COMPANY
727 South Spring Street

E. H. NEWLAND & CO.

To Seekers of CAPITAL
Hitchcock Corporation Service
713 Insurance Exchange Bldg.

CASH ADVANCED
J. A. MacDOUGALL

AUTHENTIC DATA
J. C. Feys & Assoc.

WANTED
Lucky Boy Mining (Oatman)
Oatman Gold
Argo

GOING TO MOVE? See conveniently grouped rental columns of Times Want Ads.

BRYAN

NEW YORK BOND PRICES

NEW YORK, Aug. 11. (AP)—Prices in the bond market today displayed irregularity in the late trading after an early period of firmness. Convertible issues, which moved forward rapidly before noon, fell back about as fast following the break on the "big board." High-grade mortgages, in most instances sagged in the face of easing money rates, after moving forward in the morning.

Brooklyn Union Gas 5½'s stood out with an advance of more than 3 points to 231, a new high price, but later lost all its gain. Erie "D" 4's and Delaware and Hudson convertible 5's fell back 1 1-4 and 4 3-4 points, respectively.

Rather heavy trading took place in a few industrial liens, particularly Julius Kayser 5½'s, which advanced a point, and Hudson Coal 5's, which held close to yesterday's final quotation. Pressed Steel Car 5's, Warner Sugar 7's and American Beet Sugar 6's were weak.

Fairly heavy transactions were recorded in such high-class bonds as Frisco Income 6's, Florida East Coast 5's, Erie refunding 5's, and Union Pacific 4½'s, but the prices showed little change. Public Service of New Jersey 5½'s moved up a point to a new peak, and International Telephone 4½'s gave a good account of themselves.

German, French and Italian issues reflected a good demand, and General Electric 6½'s advanced a point. Firmness characterized the foreign list as a whole.

United States government securities were firm, but business was rather light.

The quotations represent sales of bonds (in thousands of dollars) and the high, low and closing prices in the order given. To expedite transmission, close is omitted when same as low, and both low and close when same as high.

DOMESTIC

	Sales (in $1000)	High	Low	Close
Am. Agr. Chem. 7½s....	6	102¾	102	....
Am. Chain s.f. deb. 6s....	2	103¾	....	....
[illegible]				

UNITED STATES GOVERNMENT BONDS
(Dollars and Thirty-seconds)
Sales in $1000

	Sales	High	Low	Close
Liberty 3½s	2	100-30	....	....
Do. 1st 4¼s........	12	103-7	103-6	....
Do. 2nd 4¼s........	54	100-10	....	....
Do. 2nd 4¼s reg..	31	100-8	....	....
Do. 3rd 4¼s........	88	101-3	101-2	....
Do. 4th 4¼s........	59	104-3	103-31	104-2
Do. 4th 4¼s reg..	1	103-28	....	....
Treasury 4¼s	10	113-20	....	....
Do. 4s	1	108-22	....	....
Do. 3¾s	2	100-18	....	....

FOREIGN

	Sales	High	Low	Close
[illegible]				
Do. 6s, '61, Feb.......	8	99⅞	99¼	99⅞
Do. 6s, '61, May.......	35	100	99¾	99⅞
Do. s.f. 6s, '60, May..	7	100	99¾	100
Do. 6s, '60, Oct.......	2	99⅞	....	....
Australia 5s, '55.......	4	98½	98¼	98½
Austria Gtd. 7s, '43......	2	102½	....	....
Bavaria 6½s, '45.........	2	99⅛	98⅞	99⅛
Belgium 7½s, '45.........	6	114⅜	114¼	....
Do. 7s, '55...........	11	105⅞	105¾	....
Do. 7s ctfs. '56.......	9	104⅞	104½	104⅞
Do. 6½s, '45...........	6	103	102½	103
Do. 6s, '55...........	50	99½	99¼	....
Berlin 6½s, '50........	10	100	99⅞	100
Do. El. Elev. 6½s, '56.	35	98¾	98½	98¾

Total sales, $9,654,000; previous day, $9,257,000; week ago, [illegible]; year ago, [illegible]; two years ago, $9,682,000; January 1 to date, $2,165,620,000; same year ago, $1,934,252,000; same two years ago, $2,223,341,000.

STANDARD OILS

[Furnished by E. A. Pierce & Co., 515 West Sixth street.]

	Bid.	Asked.		Bid.	Asked.
Ang.-Am. Oil	19	19¼	Nat. Tran....	17¼	17⅝
Atl. Lobos ..	¾	1	N. Y. Tran..	34	34½
Borne S......	61	63	N. Pipe	81	84
Buckeye	55⅝	56	Ohio Oil	61¼	61⅝
Chesebrough Mfg.	110	111	Penn. Mex..	24	25
Continental .	17⅝	17½	Prairie Oil..	51¼	51½
Cumberland .	89	91	Prairie P....	179½	180
Eureka	53½	55	Solar Refg....	181	185
Galena Signal com.	8	8½	S. Pipe	17	17⅝
Old pfd....	41	43	S. P. Oil....	36¾	37½
New pfd...	38	40	S. W. P. Oil	68	71
Gulf Oil	91	92	S. Oil Ind..	72⅝	72½
Humble Oil.	60⅝	61¼	S. Oil Kan..	16⅝	17¼
Illinois Pipe.	148⅝	150	S. Oil Ky....	121⅝	122
Imperial Oil.	47¼	48	S. Oil Neb..	44½	45½
Indiana Pipe.	68	68½	S. Oil Ohio..	79½	80
Int'l Pete....	30⅝	30¾	Do. pfd....	118	122
			Swan & F...	16½	17½
			Vacuum Oil.	125	125¾

LOCAL GRAINS

ARRIVALS AT LOS ANGELES

Wheat, 5 cars; barley, 4; corn, 15; milo, 1; flour, 2; bran, 2; cereals, 5; cottonseed, 1; poultry feed, 2; coffee, 1; total, 33. Hay, 18.

Los Angeles, 200 tons December barley sold at 1.85. Close, 1.91¼@1.96¼.

Local milling prices California grains, f.o.b. Los Angeles, yesterday:

Wheat	2.25
Yellow corn, No. 2	2.38
Milo	2.30
Feed barley, sacked	1.80

Local hay quotations, corrected weekly by Los Angeles Grain Exchange:

No. 1 alfalfa	19.00
No. 2 alfalfa	18.00
No. 1 oat hay	19.00
No. 1 barley	15.00

LOS ANGELES EXCHANGE

Sales yesterday on the Los Angeles Stock Exchange:

1927 Range Low.	High.	Div. Per Sh.		Sales.	High.	Low.	Last.	Net. Change.	Closing Bid.
			BANK STOCKS						
171	192	5.24	Bank of Italy...........	419	192	189½	189	......	186
89½	92	2.24	Bancitaly Corp.	2,116	92	90	90⅝	+ ⅝	90⅛
410	445	16.00	Citizens' National	1	442	442	442	......	442
415	505	22.00	First National	31	440	430	440	— 8	422½
15	25	....	Do. rites	182	25	20	25	+ 5	22
136	137½	....	Pacific National Bank....	20	137½	137½	137½	......	137½
420	467½	16.00	Sec. Tr. & Sav. Bank....	11	461	461	461	......	461
			INDUSTRIALS						
93¼	100	7.00	Goodyear T. & R. pfd...	20	96½	96½	96½	......	96½
			PUBLIC UTILITIES						
98⅝	104	6.00	L. A. G.&E. pfd........	115	102¾	102½	102¾	+ ⅛	102¾
24⅝	26⅞	1.50	Pac. G.&E. 1st pfd.......	40	26½	26¼	26½	......	26⅛
97½	101¼	6.00	Pacific Lighting 6s pfd...	20	101⅝	101⅝	101⅝	......	101⅝
106⅛	110⅝	7.00	S. J. L.&P. pr. pfd......	20	110½	110½	110½	+ ⅛	110¼
96	101½	6.00	Do. prior pfd. 6s......	10	101¼	101¼	101¼	+ ¼	101
27⅝	29¼	1.75	So. Cal. Edison 7s pfd...	37	28⅝	29⅝	28⅝	......	28⅝
24⅝	26⅝	1.50	Do. 6s pfd.	90	26	26	26	......	26
31⅝	36⅝	2.00	Do. com.	1,916	36½	36	36¼	+ ⅛	36¼
24⅞	25⅝	1.50	So. Cal. Gas 6s pfd......	20	25	25	25	......	25
35	35	....	*Yellow Taxi	160	35	35	35	......	30
			MISCELLANEOUS						
96	101	....	Broadway Dept. St. pfd..	106	101	100¼	100¼	— ¼	100
12⅝	13½	1.00	Foster & Kleiser com....	100	12½	12½	12½	......	12½
225	300	.12	*Laguna L. & W. com....	500	275	275	275	......	265
250	300	.20	*L. A. Investment........	1,113	268½	268	268½	+ 1½	268½
21⅛	23½	....	Piggly Wiggly W.S. com.	60	23	23	23	......	23¼
			OIL STOCKS						
21½	33	2.00	California Pet. com.......	785	21⅝	21½	21½	— ⅝	21½
130	177½	.20	*Holly Dev. Co.	2,170	170	168	170	— 7½	170
3	7	....	*Republic Petroleum	1,000	4½	4½	4½	......	4
14	26½	1.00	Richfield Oil com.........	725	20	19⅝	19⅝	— ⅝	19⅝
50⅝	61	2.50	Standard Oil of Cal......	452	55½	55⅝	55½	— ¼	55½
39½	56½	2.00	Union Oil of Cal.........	20	43½	43½	43½	— ½	43½
38½	56	2.00	Union Oil Associates.....	209	42¾	42⅝	42⅝	— ⅛	42½
7	14½	....	*United States Royalties...	1,000	8½	8½	8½	+ ⅛	8
			MINING STOCKS						
34½	35	....	Argentena Const. Mng....	1,000	35	35	35	......	34½
25	47	....	Big Jim Ins.	1,000	35½	35½	35½	+ ½	35
4	10½	....	*Boundary Cons	9,000	4	4	4	......	4
8	37½	....	*Comstock Silver	1,000	8	8	8	......	7½
2	7½	....	*Gold Dust	5,000	4½	4½	4½	+ ½	4
125	143	....	*Idaho Metals	300	142	142	142	......	142
1½	10	....	*North Star Mining Co....	5,000	2½	2½	2½	......	3½
4⅛	23½	....	*Sunnyside Cons.	2,000	7½	7½	7½	......	7½
1	3½	....	*United American	7,000	3½	3½	3½	+ ½	3
9½	70	....	*Western Apex	1,000	12	12	12	......	11½
20	37	....	*Yellow Pine	1,000	37	37	37	......	35
			UNLISTED						
101½	102½	....	Barker Bros. pfd..........	62	102½	102½	102½	......	102½
20⅛	24½	....	Pan-American, Western...	30	22⅝	22⅝	22⅝	— ¼	22½
43	43	....	Phillips Petroleum Co....	200	43	43	43	......	43⅝
35¼	35¼	....	Zellerbach Paper com.....	100	35¼	35¼	35¼	......	34½
68	74	....	Elect. Prod. Co.	100	74	74	74	......	73
30½	31⅝	....	Caterpillar Tractor Co....	630	31½	30½	30½	......	30¼

*—Prices in cents.

NEW YORK CURB STOCKS

NEW YORK, Aug. 11. (AP)—The break of prices on the stock exchange today was reflected by extreme nervousness in the curb market. Many issues in which pools have been active gave way sharply after having opened in an apparent wave of buying confidence.

Chicago Nipple stocks suddenly crashed downward, the A shares hurtling from 47 3-4 to 9, and the "B" certificates tumbling to 5, after opening at 34 7-8. These issues were sponsored by the same group which was behind Manhattan Electrical Supply, which collapsed more than 60 points on the "big board."

Among the recent leaders which sustained losses of 2 to 4 points or more were Commercial Solvents, Deere & Co., Glen Alden Coal, Great Lakes Dredge & Dock, Metropolitan 5 & 10 "B," and United States Gypsum.

A number of securities, however, refused to move with the tide. Bancitaly again came into prominence, moving up sharply to 126 1-2, a new peak, while W. T. Grant Company, Habirshaw Cab, Mavis Bottling and United States Freight also bettered their previous top prices.

The oils, which have been active recently, attracted little attention, and the steady advance of Public Utility shares failed to continue. Penn-Ohio Edison gained about a point.

In the bond department, Servel Corporation 6's continued to rally, but Electric Refrigeration 6's developed heaviness.

The closing price is omitted when same as the low, and both low and close when same as the high.

Stocks—	(Sales in Hundreds)	High	Low	Close
Aero. Supply B	1	6⅝	....	....
Aluminum Co. Am.	2	90⅝	90	....
Do. pfd.	1	104	....	....
Am. Arch.	2	80	....	....
Amn. Chain Stores	2	45⅝	45	45¼
[illegible]				

Foreign Bonds—	Sales	High	Low	Close
[illegible]				
Prussia F. S. 6½s '51....	10	99½	99¼	99½
Rio Grande 7s '66	6	97½	97⅜	97½
Russ. 6½s ctfs. N.C. '19	2	13½	....	....
Saxon St. Mtge. 6½s '46..	1	99	....	....
Serb. Croat & Slov. 7s '62.	19	88⅝	88⅝	88⅝
Stinnes 7s '36	33	96⅛	96	96⅛
Do. 7s '46	15	98⅛	98	....
Trondhjem 5½s	1	97	....	....
Unit. El. Svc. 7s '56 w.w.	3	91	....	....
Un. Indust. 6½s '51	9	95½	....	....
Un. Stl. Wks. 6½s A....	50	98¾	98½	98¾

Total sales of stocks, 293,700 shares.
Total sales of bonds, $2,324,000.

XD—Ex-dividend. XR—Ex-rights. UR—Under rule. AS—Actual sales.

BOSTON STOCKS

Quotations yesterday on the Boston Stock Exchange, furnished by E. A. Pierce & Co., 515 West Sixth street.

	Bid.	Asked.		Bid.	Asked.
Adventure ..	—	25	New Corn...	21½	21⅝
Algomah ...	10	25	N. Butte ...	95	100
Ariz. Com...	6¼	6⅝	Old Dom. ..	12½	13
Bing. Mines.	48	49	Ojibway	90	100
Cal. & A...	69¼	70½	Quincy	15	16
Cal. Hecla..	16	16½	Shannon	35	45
Carson Hill..	35	40	St. Marys ..	21⅛	22⅛
Copper R. ..	13⅛	14	Sup. & B..	25	40
Davis Daly..	—	3	S. Lake ...	5	—
E. Butte ...	1⅝	2	Swift	118⅝	118½
Elevated	82¾	83	United Shoe.	60⅝	61
Franklin	25	50	Do. pfd....	29	29½
Hancock	35	50	Utah Apex...	5⅜	5½
Isle Royale..	10	10¼	Utah Metals.	1⅛	1¼
Island Creek.	59	59½	Victoria	75	—
Do. pfd....	106	—	Winona	10	15
Indiana	10	50	Amoskeag ...	61	62
Keweenaw	1½	2	Mass. Gas...	96	96¾
Lake Copper.	90	1⅛	N. E. Tel...	137	138
Mass. Cons..	25	50	Pac. Mills..	38	39
Mayflower Old Col.	70	80	U.S. F. Pow.	80	81
Mohawk	41	42	B. & M. 1st pfd. A ...	83	—
Mason Valley	80	81	Hood Rubber.	35	36
New Arcadian	25	30	Edison	241½	243½

UNDERWOOD PROFITS UP

NEW YORK, Aug. 11. (AP)—Net profit of the Underwood Typewriter Company for six months ended June 30 was $1,314,620, against $1,146,644 for the first half of 1926. Net profit for the second quarter was $380,762, against $933,858 in the preceding quarter and $276,384 in the second quarter of 1926.

DAILY EASTERN CITRUS MARKETS

[By the Associated Press]

CARLOT SHIPMENTS

	Oranges.	Lemons.
SOUTHERN CALIFORNIA		
August 10	179	48
Season to date	40,210	11,454
Last season to date	33,039	10,980
CENTRAL CALIFORNIA		
August 10	1	0
Season to date	7,848	309
Last season to date	8,411	278
NORTHERN CALIFORNIA		
August 10	0	0
Season to date	491	140
Last season to date	339	59

California oranges and lemons were a bit easier generally in eastern fruit auctions, reports to the California Fruit Growers' Exchange indicated.

An analysis of the day's sales by auction lot averages follows:

CALIFORNIA CITRUS AUCTION SUMMARY

Auction.	Oranges: Graded above choice.	Oranges: Choice.	Lemons: Graded above choice.	Lemons: Choice.
New York	5.25@8.75	4.40@6.35	4.80@7.25	4.00@7.05
Boston	3.65@7.90	3.60@6.00	6.00@7.75	5.55@7.35
Chicago	4.75@7.45	4.20@5.60	6.45@7.95	5.00@7.10
Philadelphia	3.40@8.35	2.60@5.70	5.30@3.65	4.45@5.05
Pittsburgh	5.35@6.60	4.30@5.65	4.15	5.05
St. Louis	4.00@5.85	4.00@5.10	5.00	4.10@6.50
Baltimore	6.50	3.50	4.90	4.50

Sales by size of Sunkist oranges were reported by the exchange:

Brand and District—	100s	126s	150s	176s	200s	216s	252s	288s	324s	360s
NEW YORK—										
Mother Colony, Anaheim	8.10	8.10	7.40	7.40	7.40	7.25	6.30	5.10	...	...
Mupu, Santa Paula	8.45	8.45	7.85	8.00	7.75	7.45	6.50	5.40	4.80	...
Ibex, Rivera	...	...	7.40	7.35	7.25	7.10	6.15	5.30	4.50	4.10
BOSTON—										
Carmencita, Placentia	...	8.55	8.55	7.90	7.60	7.30	6.00	5.00	3.85	...
Whittier, Whittier	...	...	...	...	8.10	7.25	6.05	5.05	3.60	...
CHICAGO—										
Senator, Frances	...	8.70	8.15	8.05	8.05	7.30	6.20	5.00	4.20	...
PHILADELPHIA—										
Garden Grove, Garden Grove..	...	9.90	7.90	7.90	7.90	7.35	5.85	5.10	4.80	...
PITTSBURGH—										
Golden W, Whittier	...	...	...	...	...	7.35	6.30	5.15	4.00	4.15
ST. LOUIS—										
Carmencita, Fullerton	...	...	...	7.20	7.25	6.95	6.30	5.90	3.80	...

Official averages of yesterday's sales, with reports by the exchange on the two fruits and other [illegible]

[illegible]

LEMONS

Brand, grade and district—	Avg.
Mission, JF, Sunkist, Santa Barbara.........	6.45
Panama, JF, Red Ball, Santa Barbara.......	6.15
Athlete, SA, Sunkist, Claremont	4.80
Basketball, SA, Red Ball, Claremont.......	4.00
Pet, SD, Sunkist, San Dimas	4.85
Greyhound, SD, Red Ball, San Dimas	4.10
Alta Loma Blue, OK, Sunkist, Alta Loma..	6.35
Alta Loma Red, OK, Red Ball, Alta Loma..	5.30
Trail, DM, Sunkist, Lamanda Park.........	7.75
Canyon, DM, Red Ball, Lamanda Park.......	7.05
Refreshing, DM, standard, Lamanda Park...	5.80

VALENCIAS

Brand, grade and district—	Avg.
Golden W, WD, Sunkist, Whittier	[illegible]
Blue W, WD, Red Ball, Whittier	[illegible]
Sweetreat, OR, orchard run, Orange	[illegible]
Aurora, THP, fancy, Anaheim	[illegible]
Aurora, THP, fancy, Anaheim	[illegible]
Jewel, THP, choice, Anaheim	[illegible]
Jewel, THP, choice, Anaheim	[illegible]
Blue Goose, AFG, fancy, Fullerton	[illegible]

LEMONS

Brand, grade and district—	Avg.
Sespe, FC, Sunkist, Fillmore	[illegible]
Alamo, FC, Red Ball, Fillmore	[illegible]

OUT TODAY
MANUAL OF
SOUTHERN CALIFORNIA
SECURITIES
Listed and Unlisted
Your copy awaits you.

LEONARDS & COMPANY,
728 S. Spring Street,
Los Angeles, Calif.
Please send me the new Southern California Manual of securities.
Name ....
Address ....
City & State ....

"We are active in all markets"
Leonards & Company
Founded 1915
728 South Spring St. Los Angeles, Calif.
VAndike 2331

JEFFRIES LITHOGRAPH COMPANY
BANK-NOTE
ENGRAVERS-LITHOGRAPHERS-PRINTERS
LETTERHEADS AND ENVELOPES
TELEPHONE TRINITY 9511
117 WINSTON ST. LOS ANGELES

5½% LIFE INSURANCE FUNDS FOR REAL ESTATE LOANS 6%
HAVELOCK C. BOYLE
1012 Pacific-S.W. Bank Bldg. Phone TUcker 1565

Merrill, Lynch & Company
MEMBERS NEW YORK, CHICAGO, DETROIT, CLEVELAND STOCK EXCHANGES
611-614 I. W. VAN NUYS BLDG. PHONE TRinity 6611

USED CARS for business and family use—See today's Times Want Ads

WHAT'S DOING TODAY

[illegible]

Bids Opened for Phoenix Project

PHOENIX, Aug. 11. (AP)—Bids for construction projects on the Roosevelt Irrigation District which will involve the expenditure of a major part of the recent $2,500,000 bond issue of the district were opened here yesterday.

Of the twelve bids received, six were returned to the contractors. The other six were accepted for study and comparison.

The six bids being considered were made by Schmidt and Hitchcock of Phoenix, Western Pipe and Steel Company of Los Angeles, Bisterman Construction Company of Phoenix, Charles and C. H. Thompson of Los Angeles, E. J. Guss of Los Angeles and the Saylor Construction Company of Los Angeles.

COURT WRIT SERVED ON LUCKY BOY MINE

[illegible]

DIGGERS PREPARE FOR GREAT DIAMOND RUSH

[illegible]

BUSINESS BREVITIES

[illegible]

THE WEATHER

[illegible]

Hoppe Divorce Change Sought

NEW YORK, Aug. 11. (AP)—Mrs. Alice Beatrice Walsh Hoppe, divorced wife of Willie Hoppe, billiard star, today filed through her attorney a motion for a modification of the divorce decree to allow her custody of their two children, Alice, 14 years of age, and Willie, Jr., 8.

Hoppe, who later married Dorothy Dowsey, actress, obtained a divorce from his first wife in 1924 and was awarded sole custody of his daughter and alternate custody, with Mrs. Hoppe, of his son. Mrs. Hoppe contended that Hoppe's practice of taking the children with him on his exhibition tours is bad for their health and that Hoppe's guardianship is not a proper one.

Mrs. Hoppe's motion will be argued in the Supreme Court tomorrow.

Death Kills Joy of Homecoming

SAN FRANCISCO, Aug. 11. (Exclusive)—Smiling with happiness on seeing the Golden Gate once again after a vacation tour of the Orient, Miss Elizabeth Creed was so overwhelmed with grief when informed by relatives that her father, Wigginton E. Creed, had died last Saturday, that she collapsed and had to be assisted from the vessel.

Creed was president of the Pacific Gas and Electric Company and a widely-known capitalist.

BLACKMAIL CHARGED

[illegible]

GIRL SPURNS RICHES TO MARRY ANOTHER

[illegible]

VITAL RECORD

[illegible]

DEATHS

[illegible]

WILDE. August 11, John Wilde, father of Mrs. Helen Beaumont, Mrs. Mary Clark and James E. Wilde, formerly of Chester, Pa.

Funeral services at the Little Church of the Flowers, Forest Lawn, Saturday at 3 o'clock. McIntosh & Maier, directors.

WILSON. Irma Taylor, beloved and only daughter of James M. and Clara B. Taylor of New York and sister of Phillip B. Taylor of Sacramento.

Funeral from Campbell's funeral parlors, New York, Friday at 2 p.m.

FUNERAL NOTICE

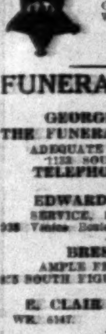

Attention, Bartlett-Logan Post, No. 6, G.A.R.: You are requested to attend the funeral of our late comrade, August Boyes, on Saturday, August 13, at 10 o'clock, at A. J. Roberts & Son's funeral parlors, 1415 South Central avenue. Interment, United States Cemetery, Sawtelle. Ladies of W.R.C. invited.

N. MESSER, Commander.

J. R. CARNEY, Adjutant.

FUNERAL DIRECTORS

GEORGE H. REMINGTON
THE FUNERAL HOME OF SERVICE
ADEQUATE FREE PARKING SPACE
1122 SOUTH FLOWER STREET
TELEPHONE WEstmore 9728

EDWARDS BROTHERS, INC.
SERVICE, ECONOMY, RELIABILITY
938 Venice Boulevard (16th street.) WE. 5348.

BRESEE BROTHERS
AMPLE FREE PARKING SERVICE
855 SOUTH FIGUEROA FA. 8125.

E. CLAIR OVERHOLTZER CO.
WE. 6147. 1226 South Grand.

WASHINGTON CO. J. D. ROBINSON
735 West Washington street. WE. 5615.

GARRETT BROTHERS
921 Venice Boulevard (16th street.) WE. 2088.

ROBERT SHARP & SON WE. 4448
931 Venice Boulevard

E. C. KOOP, 1814 W. WASHINGTON

CEMETERIES

INGLEWOOD PARK CEMETERY
MAUSOLEUM; CREMATORY, COLUMBARIUM
Three hundred acres, wonderfully landscaped, with beautiful lawns, trees, flowers, lake, winding walks and roads. All perpetually cared for in this supreme last resting place. For information call THornwall 4487. THornwall 6327.

BEAUTIFUL HOLLYWOOD CEMETERY
Mausoleum-Crematory-Columbarium
"HOLLYWOOD CHAPEL," the most artistic little chapel on the Pacific Coast, available for funerals without cost.
CRYPTS $225.00
6000 SANTA MONICA BOULEVARD
HEmpstead 3320. HOlly. 5465.

FOREST LAWN MEMORIAL PARK
Cemetery, Mausoleum, Crematory
"The Cemetery Unusual"
Every form of burial under perpetual care.
"Among the Hills"
Glendale Avenue & San Fernando Road

CEMETERY LOTS

CHOICE twelve-burial plot, Lot 282, Iona tract, Inglewood Park Cemetery. Price $1000. Address 1027 Seventh street, San Diego, Cal.

$200—Six-grave lot, beautiful Valhalla, Block E. Must sell. Address C, Box 188, Times Office.

ONE or more graves, choice Inglewood lot, near chapel. Very reasonable. WA. 6537.

FLORISTS

THE ALEXANDRIA FLORIST
HOTEL ALEXANDRIA, VA. 8061.
Good Floral Designs at Popular Prices.

Smoker Blamed in Theater Fire

SACRAMENTO, Aug. 11. (AP)—Fire, which Assistant Fire Chief Hayes believes was started by a cigarette left in a plush seat by a careless patron, early today completely gutted the State Theater, a film house located at Twelfth and J streets, here.

The loss to the property, which is owned by the McClatchy estate of Sacramento, and was under lease to the T. & D. Junior Enterprises, has not been estimated. The building was purchased by the McClatchy company in April, 1926, and was valued at between $400,000 and $500,000.

The fire was discovered when a portion of the roof was blown off by chemical gas generated in the tightly closed structure.

Aside from two firemen who burned their hands, no one was injured. Reports that Assistant Chief Terrance Mulligan was trapped in the building were untrue.

Beacon Gift to Col. Lindbergh

CHICAGO, Aug. 11. (Exclusive)—A 5,000,000 candlepower beacon light at the municipal flying field, costing perhaps $25,000 and big enough to make the field bright as day, is to be Chicago's memorial to Col. Charles A. Lindbergh.

Presentation to Lindbergh of a tablet for the light will be the climax of the famous flyer's visit here Saturday and Sunday, Alderman A. J. Horan announced today. Alderman Horan heads a reception subcommittee named to select and present to him a gift at a banquet Saturday evening.

"We had planned a granite monument but learned that Lindbergh prefers the light," he said. "We believe, too, that it is more symbolical to his achievement."

CHARGES AIMED AT UNION BANK

New Accusations Hurled at Brotherhood Group

Subsidiary Declared to Have Absorbed Losses

Startling Revelations May Be Result of Action

CLEVELAND, Aug. 11. (Exclusive) Charges that the Brotherhood of Locomotive Engineers' Bank incurred heavy financial losses through mismanagement of its business affairs by former executives and then transferred the "valueless assets" to the books of the Brotherhood Investment Company, a subsidiary, were made in a petition filed in Common Pleas Court today by Wilfred F. Marr of Canton and William A. Walker of Pittsburgh.

The plaintiffs, who are stockholders in the investment company, ask in their petition that the Brotherhood of Locomotive Engineers' Bank be compelled to account for all profits made in dealings with the Brotherhood Investment Company.

CONDITION FEARED

In this new action officers elected at the recent convention here were named defendants while in their first petition, filed several months ago, officers and directors, who were ousted by the convention committee, were named defendants.

Virtually the same assertions are made in both petitions, the second of which was filed today through Attorney W. R. Kiefer.

In addition the new action asserts that on May 27, 1925, the brotherhood admitted liability for losses of the investment company and agreed to make good any losses that might occur through mismanageemnt or for other reasons. It is charged that the affairs of the investment company are in a "precarious condition because of the mismanagement on the part of the officers."

AMOUNT RAISED

The Brotherhood Investment Company acquired securities, loan obligations, claims and demands of "little or no value from the bank," according to the petition.

An amendment to the original action also was filed raising the amount of asserted valueless assets, which it is declared the bank has unloaded on the investment company from $500,000 to more than $2,000,000. Although no specific instances of mismanagement on the part of deposed brotherhood bank officials were named at the time they were censured and removed from office, it generally is believed that the filing of the new petition will occasion some startling revelations.

The plaintiffs are asserted to have promised to cite numerous instances of neglect and laxity on the part of bank officials which resulted in large financial losses to the brotherhood bank, but later were switched to the books of the investment company.

GREAT SECRECY

The greatest of secrecy has screened the activities of brotherhood officials from the public since the sensational revelations of mismanagement resulted in the ousting of President Prenter, First Vice-President Daugherty and other officials.

About a month ago, however, news leaked out that the brotherhood was preparing to mortgage its bank building to procure funds to make necessary improvements at Venice. At the time it was said that the brotherhood had sunk $7,000,000 into Florida real estate and that additional funds were necessary to put the land in shape so that a profit could be realized. Brotherhood officials denied they intended to mortgage the bank building.

Mexico Expels Journalist

MEXICO CITY, Aug. 11. (Exclusive)—Joseph DeCourcy, senior member of the corps of foreign correspondents, here for eleven years as correspondent of the New York Times, and resident of Mexico for more than twenty years, was expelled today as a pernicious alien under Article XXXIII of the constitution.

DeCourcy was allowed to see his wife and children twice during the day, once at police headquarters and once when he was placed on a train bound for Laredo. He was allowed to take his small son, Joseph, with him. His wife is Mexican. DeCourcy came to Mexico from Mt. Vernon, N. Y., and before engaging in newspaper work was in the mining business.

$200 CASH

See FONTANA on the Screen

See the moving pictures of property where you can buy acres on a 60-foot thoroughfare—equal to 24 city lots—what you will pay for one acre elsewhere. Full water with each acre. FREE movies every afternoon at 2:30, Sunday, on 6th Floor, 631 South Spring street.

Every Day at 2:30

IF YOU are going into the poultry and fruit business, see the ESTABLISHED center—Fontana—before you make up your mind where you will buy.

Fontana Farms Co., 631 S. Spring St., Los Angeles

Please mail me the Fontana literature.

Name ....

Address ....

Teeth as Low as $5. Best Set $7

THE WONDER PLATE
All flesh color. No rubber. Odorless. Unbreakable. Drop them; step on them; will not break. The latest advancement in dental art.

NOT A DENTAL PARLOR. A PRIVATE high-class, up-to-date, SANITARY dental office with sterilized instruments, and gentlemanly operators, whom you will not be ashamed to recommend to your friends.

Dr. Medcraft EXAMINATIONS FREE
Entire Third Floor 536 S. Broadway
Arcade Theater Building. TUcker 5236

BODY COVERED WITH TORTURING ECZEMA

Doctor prescribed soothing home remedy and healed trouble

Eolia, Mo., Aug. 19:—"Some months ago my daughter developed a bad case of eczema which spread almost all over her body. After days and weeks of distress caused by this skin trouble from which she could get no relief our physician prescribed Resinol Ointment. The first few applications brought signs of healing and the burning sensation was less severe. After several weeks' use of the product not a symptom of this terrible trouble remained. I hope others will be helped as my daughter was by your wonderful Resinol Ointment."—(Signed) Mrs. M. F. Downing, Route 1.

Resinol Ointment is also a soothing, healing dressing for minor burns, sores, rashes, etc. Your druggist sells it. Keep a jar handy.

A Finger Wave that sets like a Natural Wave

Science has developed a new way of shampooing that aids in setting a natural wave. ... Try it today. ... ever known.

MENTH-O-FOAM
"Liquid Dry" Tonic Shampoo

Instant Laboratories, Inc.
2843 W 9th St., Los Angeles

PILES and FISTULA

Going to Move? See conveniently grouped rental columns of Times Want Ads.

A NEW WINDOW SHADE MATERIAL ELKO-TEX.
is WATERPROOF, won't crack, fade or curl. Easy to clean. Let us demonstrate this wonderful new shade cloth to you.
THE BLIND MAN
E-H-Elkeles Inc.
TWO STORES
733 So. HOPE ST.-614 So. WESTERN AVE.

Save the WHOOPING COUGH PERTUSSIN

Very Reasonable

Our ambition is and always has been to render an eminently superior service at a cost no greater than one would pay for ordinary service.

We believe, from the comments we hear, and the reputation we have attained that we have been rather successful in doing what we set out to do. Here cost is a matter of one's own desire, and service is unexcelled.

FAMILY ROOM

REED BROTHERS CO.
Funeral Directors
MYRON W. REED, PRES. · FRANK E. GEIGER, VICE PRES. · JOHN W. TAPLEY, SEC'Y.
721 W. Washington St.
~Phone~
WEstmore 5151

The Los Angeles Times

Vol. XLVI. FRIDAY MORNING, AUGUST 12, 1927.—PART II. 18 PAGES.

POPULATION { By the City Directory—(1927)—1,[illegible] / By the Federal Census—(1920)—576,6[illegible]

…LL-YEAR CLUB …ASKS CITY FUND

…rtising Money Urged as Sound Investment

…ncil Requested to Order $100,000 Donation

…nization Achievements Set Forth at Dinner

…ing out that the All-Year Club … California, through ad… …notably has increased the … of annual tourist visitors to … the directors of the club … asked the City Council for … of $100,000 toward … of acquainting the world … this region.

… investment in tourist advertis… the club said, "more than pays … by increasing the perma… …nable wealth here."

… appropriation can be made un… provisions of a State law … by the last Legislature per… …ties to appropriate funds … advertising up to 5 cents on … property valuation.

… the All-Year Club has done … Angeles and Southern Cali… … by a nation-wide advertising … was shown by facts and fig… … last night at a dinner given by … advertising committee of the club … advertising men of … Coast. Perhaps the most … proof of the success of the … was a table prepared by … Browne of the Ambassador, … the dinner was given, which … the gain in summer tourist … within the last five years.

…GAINS SET FORTH

… is considered the banner … the year for tourist patron… … said, adding that in Feb… … 1920, when California was … only as a winter resort, ap… …ly 10,000 visitors from the … registered at the Ambas… … of the same year the … dropped to 11,000. For 1927 … registrations totaled 18,… … slightly more than …

…, the hotel man said, … directly to the advertis… … which has sold South… … to the world as an … vacation spot. He add… … all these visitors … a check-up to have … railroads and steam… … co-operate with the … in its campaign. The … to Los Angeles was … ,000,000 annually.

… of the campaign … the five members of … committee, Paul … San Francisco, J. N. Stu… …Browne, chairman, and C. … executive secretary of the …

… a plea for still great… … and pointed out that … achieved prove the … of the campaign to … The sum to be spent … fiscal year amounts to … $100,000, he said, and … one who has the in… … Southern California at … a hand in the ca…se.

…IDEA VOICED

… the City Council to make … as the city of Los … toward the work of the … Club, the organization in a … adopted by its board of di…

… advertising the city of … can be more firmly es… … ever as the world's … with many thousands … added annually to the … of visitors who now come … bringing many more mil… … of new money into … with resultant benefit to … business man. At … per cent of those who come … remain to live here, con… … an exceedingly desirable … that includes invest… … of homes and manufac…

…MORE VISITORS

… All-Year Club of Southern … through advertising, has … increased the number of tour… … to Los Angeles and South…

(Continued on Page 2, Column 2)

PLANS ANNUAL DIP IN WATERS OF BAY

Mrs. Anna E. Van Skike

WOMAN TO CELEBRATE WITH SWIM

Mrs. Van Skike Will Try Twenty-five-Mile Trip on Sixty-seventh Birthday

By a "Times" Staff Correspondent

SANTA MONICA, Aug. 11.—Mrs. Anna E. Van Skike, famed for her prowess in rough-water swims, will celebrate her sixty-seventh birthday tomorrow by plunging in at the end of Point Dume and attempting to swim twenty-five miles to the Venice pier. Mrs. Van Skike has made yearly birthday swims in Santa Monica Bay waters, and her friends and admirers are predicting she will negotiate the long journey successfully.

A 92-year-old woman, Mrs. Jane Neal, 631 California avenue, Santa Monica, is also planning to celebrate her birthday tomorrow with a swim. According to friends Mrs. Neal will have a regular beach party, with swimming and all the other features. She is a native of Eyemouth, Scotland, and has resided here five years. She is a great-grandmother, and is an enthusiastic motorist, driving to Hollywood and Los Angeles every week. She lives with her daughter, Mayme Jane Norton.

MORE ASKED FOR TWO JOBS

The Board of Public Works yesterday asked the City Council to appropriate $10,000 to complete the fund so that Vanowen street from Pacoima avenue to Woodman avenue and Victory Boulevard from Pacoima avenue to Fulton avenue can be finished. The lowest bid for the work was $59,973.

VIRGINIA PAVING ASKED

The paving of Virginia avenue from Kingsley Drive to Western avenue yesterday was requested by property owners.

GRIMES CASE TO BE SET TODAY

Woman in Jacobson Scandal Pleads Not Guilty

Judge Bullock Orders Trial in Another Court

Councilman Resumes Seat Amid Ovation

After pleading not guilty to a charge of being a dissolute person, Mrs. Callie Grimes, arrested with Councilman Carl J. Jacobson last Friday night, was ordered to appear in Division No. 7 of the Municipal Court at 10 o'clock this morning to have her trial date set.

Municipal Judge Georgia Bullock, before whom Mrs. Grimes appeared and entered her plea, transferred the case after Attorneys Hickson and Steffes had entered a demurrer to the charges. Attorney Hickson's argument in support of the demurrer was based on a technicality in the phrasing of the complaint. After hearing a brief argument from Claire Eberhart, chief trial deputy for the City Prosecutor, Judge Bullock overruled the demurrer and ordered the case transferred and set.

RESUMES SEAT

Counsel for Mrs. Grimes stated their client will, at her trial, recount her story just as she told it to the officers and other officials on the night of the arrest. In addition, they intimated, there may be some interesting testimony developed on matters not yet touched upon in the case. The defense requested a jury trial, which was granted. The prosecution joined in with the request for a jury trial.

Councilman Jacobson resumed his seat in the City Council yesterday morning for the first time since his arrest. His entrance into the Council chamber was marked by an outburst of applause from some two-score of persons, most of them housewives, who apparently were from the Councilman's district, and had come to tender him the ovation. The Councilman blushed and a modest smile lighted his ruddy countenance as he took his seat after bowing and acknowledging the applause. Two of his fellow-Councilmen, Randall and Rice-Wray, rushed up and shook hands with him.

RESOLUTION READ

Jacobson took his seat behind three large vases of flowers that had been sent by admirers. One was from a woman, another from the Second Presbyterian Church, and the third from one who signed: "With you until the end, an admirer in the Thirteenth."

Not long after the session opened a communication in the form of a resolution from the Dayton Heights Civic Center was received and read. It stated, in part, the belief that "the attack on Councilman Jacobson is an effort to bridle the entire Council and unless exposed to the utmost will reflect against the other members when they make an effort to stand for law and decency." The communication was filed for later consideration.

The El Sereno Improvement Association will hold a meeting tonight at the Gates School to discuss the Jacobson case. Another meeting is scheduled for Sunday afternoon at Trinity Church, Twelfth and Flower streets.

MOTHER OF EVANGELIST STEPS DOWN

Mrs. Kennedy Resigns at Angelus Temple Leaving Mrs. McPherson in Charge

Mrs. Minnie Kennedy, mother of Aimee Semple McPherson, for the last four years in charge of the business affairs of Angelus Temple, tendered her resignation to the board of trustees of the Echo Park Evangelical Association late yesterday afternoon and it was accepted.

The resignation leaves Mrs. McPherson in complete charge of Angelus Temple and ends months of controversy which has existed between the mother and daughter.

Neither the evangelist nor her mother could be reached last night for statements concerning their future plans, but it was thought Mrs. Kennedy will step out of the church completely and pursue welfare work along lines of her own ideas—an intention which she expressed recently.

Mrs. McPherson, on the other hand, is expected to take complete charge of Angelus Temple affairs supervising both the evangelistic services and business affairs.

Attorneys for the women declined to discuss the matter last night.

The differences between the evangelist and her mother date back to a time shortly after Mrs. McPherson returned from Agua Prieta bringing back to the world her story of being kidnaped by two mysterious persons from the beach at Ocean Park when members of her congregation thought she had been drowned.

EVANGELIST GETS CHICAGO CHURCH CHARTER

Illinois yesterday granted Aimee Semple McPherson a charter permitting her to establish a Lighthouse church in Chicago and to engage in evangelical, missionary, educational and religious work there.

The first Lighthouse church was established at Manhattan Beach in 1922 by Mrs. F. C. Squiers. Mrs. McPherson now is organizing mission churches, which she also calls "Lighthouses," throughout the country. Her organization is to follow the lines of the Salvation Army except that its workers will have naval rank and uniforms. Each church is to have a tower fashioned like a lighthouse and from its peak will flash brilliant lights designed to warn wayfarers away from evil paths.

Mrs. McPherson assisted by a crew of deck and petty officers, is due to start her work soon. Recruiting officers and subalterns are to busy themselves establishing branch churches at other points, she says.

Scene at Christening of Oil Tanker at Harbor

Namesake Breaks Bottle

E. L. Doheny, Jr., E. L. Doheny, Sr., and grandsons, Larry and Billy Doheny, at renaming of the Larry Doheny.

MISS MANN, GRIFFITH TO BE MARRIED

Actor States He Hopes to Wed Before Going to Make English Pictures

Raymond Griffith, screen actor, admitted his engagement yesterday and stated it is possible he and Bertha Mann, actress of the legitimate stage, will be married before he leaves for abroad to make pictures under the banner of the British National in London. Griffith said the British film concern has been negotiating for his contract for several weeks and that he expects the deal will be closed shortly.

BERTHA MANN

Miss Mann is in Los Angeles on a visit. She arrived here from New York several days ago. The marriage will culminate a romance which has long been watched in the film colony. Griffith admitted he and Miss Mann have been engaged for nearly seven years.

Griffith will take an entire company to London with him to make pictures. The present plan, he said, is for a contract of one year which calls for three pictures. He said he expects to take an entire editorial staff, director, cameraman and perhaps two or three actresses to work opposite him. They have not been selected.

Raymond Griffith

Griffith recently severed his contract with Paramount following difficulties when he refused to accept a new one. He was with the organization about five years and made feature comedies.

Miss Mann failed to announce her intention of visiting here and planned to surprise Griffith. On the day of her arrival Griffith departed for Ensenada, Mex., and when he heard she was in Los Angeles hurried back to see her.

DOHENY TAKES OVER SHIP

Oil Tanker First of Great Fleet Expected to Base Here at Pan American Docks

The first of a new E. L. Doheny fleet of petroleum carriers, with Los Angeles as their home port, became a reality at Bethlehem shipyards yesterday when the newly-purchased steamer Foldenfjord was rechristened Larry Doheny, for a grandson.

Larry, the 9-year-old son of E. L. Doheny II, dedicated the ship by smashing a beribboned bottle of Pan American oil on the stern in the presence of the oil man, his son and several guests. Simultaneously, Billy, a younger brother, let fly the personification of good luck, a carrier pigeon. The christening was preceded by the lowering of the Norwegian flag the ship previously bore as Fort MacArthur buglers sounded "Taps," and the raising of the Stars and Stripes during the playing of "To the Colors."

FIRST OF FLEET

The vessel is the first for the Pan American Petroleum Company of California. A second, the sister ship Sunoco, now under Belgian registry to Sun Oil Company, is due here in September to be taken over by Doheny's company.

In view of the forty tankers Mr. Doheny developed before he sold them with the Pan American (eastern) Company to Standard Oil, shipping men see the beginning of another large fleet; this time operating out of Los Angeles.

They point to his Alameda and other developing fields and his great loading station on the main channel, declared the most complete in the world, as justifying a great transporting division. The loading station has berths for several ships simultaneously, and can fill them at a speed of 25,000 barrels an hour. Its dispatch of petroleum products has developed to a point where in excess of 1,600,000 barrels go forth every month, a record possibly unexcelled by any company at the harbor.

SAILS TOMORROW

Both vessels are of 10,560 tons deadweight, and were built at the Sun shipyards in Pennsylvania in 1922. They likely will be gasoline carriers in both the domestic and off-shore trades. The Larry Doheny will depart with 70,000 barrels for Seattle tomorrow on her initial voyage.

She will carry a ship's company of forty-three, and will be in command of Capt. J. H. Nelson, due today from San Francisco. H. J. Rookus and O. Rathlex, formerly on the Helen Vinmont, will be chief and third officers, and L. O. Miller, second officer.

PLANES JOIN IN HUNT FOR TWO IN BOAT

Boys Missing Since They Left Avalon Wednesday With Nine Gallons of Gas

Airplanes, speed boats and other craft searched the waters off Santa Catalina Island yesterday for two boys who left Avalon in a small power boat Wednesday at 11 a.m. and have not since been seen.

The boys are Leroy Thompson and Clay Tapp, both 15 years of age, residents of Avalon. The boat in which they had been riding about the bay carried only nine gallons of gasoline. It is supposed they got beyond the headlands and drifted out to sea, when the fuel ran out.

The boat was known as King Tut, but Coast Guard, Wrigley officials and other port concerns had no official advices on the craft. The original King Tut recently was sold and her name changed. There are two similar types, the King Tut II and King Tut III, eighteen-foot sport fishing boats operated out of Avalon by Victor C. Lytle.

TEXANS ENTERTAIN TONIGHT

An entertainment featuring Chief Miniwacato, Indian composer and violinist, and a miniature revue entitled "Dixie Vanities" will be given tonight at 8:15 o'clock at 1137 South Hope street under the auspices of the Texas State Society. Texans and their friends are invited.

CAR PLAN URGED FOR HOLLYWOOD

Bush Proposes Extensions and Rerouting of Lines

Shopping Center Needs Told to Rail Commissioner

Fare Hearing Ends as Case Ordered Submitted

Proposal of a comprehensive system of street car and bus operations in the Hollywood area marked the close yesterday of the hearing before State Railroad Commissioner Louttit on the application of the Los Angeles Railway Company for permission to increase rates. At the termination of the afternoon session the case was ordered submitted and there will be no further testimony or argument before a decision is handed down by the commission.

The suggestions for the solution of the transportation problems in Hollywood were read into the record by Carl Bush, secretary of the Hollywood Chamber of Commerce. He said the plan is based on the fact that Hollywood has become established definitely as a metropolitan shopping, hotel, amusement and residential center having a population of more than 200,000 persons and many theatrical attractions.

CHANGES URGED

Among the recommendations incorporated in Bush's plan, which he urged the commission to order the street railways to put into effect, are the following:

Extension of the Vermont avenue car line to the Vermont Canyon stadium and playgrounds in Griffith Park.

Construction of a cross-town car line on Western avenue to replace the present bus service.

Extension of the present car line terminating at Larchmont and Melrose avenues to the theater district.

Rerouting of the Vine street bus line and the Beverly Boulevard bus line.

Operation of a car line on Highland avenue from Santa Monica Boulevard to the Pacific Electric line on San Vincente Boulevard.

Establishment of a bus line on Fairfax avenue from Pico Boulevard to Hollywood Boulevard and thence through the theater district.

PLAN FOR FUTURE

Operation of a bus line on Sunset Boulevard from Hollywood Junction to a convenient downtown terminal to relieve the traffic on and permit high speed on the Pacific Electric cars running on Hollywood and Santa Monica Boulevards from the Subway Terminal.

One of the significant statements contained in Mr. Bush's testimony is that the suggestions were made without regard to present ownership or operating methods, but with a view to laying down a comprehensive physical plan for transportation in the Hollywood district toward which all interested parties could work with the consent of the commission.

He stated that the plan was suggested at the rate hearing because he considered it an opportune moment to obtain an agreement, adding:

"It is assumed that before many years have passed the present street railroad and bus systems will be consolidated in some practical manner and for this reason changes, extensions and service arrangements on all lines may be made on the basis that the entire transportation system in Los Angeles will be under one management.

JOINT OPERATION

"With this in mind, such provisions should be put in effect at the present time as will protect the financial interests of the existing traction companies so far as possible, and in keeping with good service to the traveling public. This might result in jointly operated car lines in the Hollywood area as well as the jointly operated bus lines now in operation and known as the Los Angeles Motorbus Company."

Another point stressed by the witness in his testimony is that experience has taught that if adequate service is to be rendered in Hollywood, car or bus lines should be located not more than one-half mile apart.

Much of the hearing was devoted yesterday to the taking of rebuttal testimony against the suggestion offered by Chief Engineer Mott of the

(Continued on Page 2, Column 2)

JULIAN JURY QUIZ NEAR END

Fragments of Evidence But Nothing Sensational Promised for Monday's Session

Concluding fragments of evidence in the investigation of the Julian Petroleum Corporation, which already has resulted in the indictment of more than fifty prominent Los Angeles business men, will be placed before the county grand jury Monday and the case closed as far as that body is concerned, Chief Deputy District-Attorney Davis announced yesterday.

Davis said he has no evidence of a sensational nature and is unable to predict whether more indictments will be returned.

"I merely plan to introduce a few fragments of evidence," he said, "which have not been placed before the grand jurors. I do not expect to call any additional witnesses."

Reports that the evidence concerned "overnight loans" and involved two Los Angeles bankers heretofore unmentioned in the investigation were denied by Davis.

LICKLEY STILL WORKING

While Dist.-Atty. Keyes is cleaning up the last of the Julian Petroleum evidence and rushing preparation of the first cases, which are scheduled to come to trial a month hence, Dr. E. J. Lickley, City Prosecutor, is finishing a group of more than fifteen John Doe usury complaints.

These probably will be filed today or tomorrow against petty speculators who reaped illegitimate profits in Julian Petroleum pools, according to the prosecutor.

Following publication of a letter written by D. Spurlin, who signed himself chairman of the Julian Petroleum Stockholders' Committee, in which he demanded recognition of his committee in reorganization plans, Louis Horchitz, who signed himself secretary of the committee, issued a statement stating that Spurlin's action was taken without consulting other members. In commenting upon this strife within the committee, Horchitz said:

NEW ANGLE IN NEW ROW

"The letter which D. Spurlin mailed to the board of directors of the California Eastern Oil Company and to the receivers of the Julian Petroleum Corporation above his signature as chairman of the Julian Petroleum Stockholders' Committee, was not authorized by the members of the committee as a whole.

"Anything said by Mr. Spurlin in his letter was of his own volition and without the knowledge of the committee."

S. C. Lewis, resigned and indicted president of the Julian Petroleum Corporation, yesterday announced that no more stockholders' meetings will be held until some time in September. When he held the last meeting, more than a month ago, in the Olympic Auditorium, he stated that another meeting would be held early this month.

Although Ben Cohn, chief of detectives for Dist.-Atty. Keyes, has been in the East for nearly ten days on the trail of Jack Bennett, missing key witness in the Julian Petroleum

(Continued on Page 2, Column 4)

…KES PEAK ROAD SURVEYED

… Party Arrives After Checking Up on Condition of Ocean to Ocean Highway

… made a motor trip of 3286 miles without hurrying in 106 hours, the … survey tour party of the Pikes Peak Ocean to Ocean Highway Association … here yesterday on schedule. The party made an average rate of thirty-… … an hour from New York to the Continental Divide and of thirty … of the Rocky Mountains. According to H. D. Judson, general … of the association, the time could have been cut to three days but … object was to see the length of time it would take at ordinary … speed and to measure the exact distance.

The tour party left New York City July 18, last, and followed a schedule which embraced side trips over the two scenic branches of the highway to Mesa Verde National Park in Colorado and to the north rim of the Grand Canyon and the great scenic areas of Southwestern Utah.

Officers in charge of the tour are H. D. Judson, general manager, Miss Elsie A. Stegman, advertising manager, L. S. Stubbs, director of the Missouri division, all of St. Joseph, Mo.; Emerson W. Long of Cadiz, O., director of the Ohio division, and Harry W. Graham, Chillicothe, Mo., in charge of publicity for the tour.

MUCH HARD SURFACED

The records obtained on the survey show that the highway is continuously hard surfaced from New York to a point fifty miles west of Hannibal, Mo., or a total distance of 1218 miles. Practically all this is of the highest type of construction.

The speedometer showed the total distance over this highway from New York to Los Angeles to be 3286 miles. Of this distance the improvements are as follows:

Concrete, 664 miles; bituminous macadam, 486 miles; bituminous concrete, ninety-four miles; brick, 126 miles; plain gravel, 1246 miles, making a grand total of hard-surfaced road, all types, 2616 miles. Practically all the gravel road is west of the

(Continued on Page 2, Column 1)

…LASTS CAUSE PANIC AT HALL

… Chief Flight Ends as … Traced to … Kegs

… loud explosions heard … on the eleventh floor … the Hall of Records sent … nervous over dyna… … tumbling out … the offices of the County … and the County Road …

… disclosed that … were on the … floor and that the … which they had taken … like a shambles. … and ceiling were … with mud.

… was the storeroom … chief en… … of the District … The blasts were … of three kegs of … in table.

Today's Bible Text

GOD NEVER WILL—Now also when I am old and gray headed, O God, forsake me not; until I have showed Thy strength unto this generation, and thy power to every one that is to come. Psalm lxxi:18.

CHAPLIN EN ROUTE HOME

Comedian on Way Here Bent on Fight to Finish in Nearing Divorce Court Battle

Charlie Chaplin, famous commedian of the silver screen, whose marital troubles caused him to leave Hollywood last January, slipped into and out of Chicago yesterday en route back to Los Angeles where, he announced, he will fight to the end the charges brought against him by his wife, Lita Grey Chaplin.

Futile efforts to effect an amicable settlement out of court have caused him to instruct his attorneys to withdraw all offers and prepare for battle on the 22nd inst. That is the date set for the hearing of Mrs. Chaplin's bill for divorce.

RIDICULES REPORTS

Chaplin, before boarding in Chicago the Overland Limited for California, ridiculed Los Angeles reports that he recently offered his wife $1,000,000 cash in settlement of her suit. He admitted many offers had been made and rejected.

"But I am weary of it all," he said.

Then his eyes blazed with anger. He stamped his cane on the pavement. He was in a mood never seen in his pictures.

"You can say for me that I am going back to Los Angeles to fight. My name and my fortune are at stake. For the last I do not care. But I want my name cleared of these heinous charges so that my babies will be proud of it.

"I left balmy California last January. I came to the bitterly cold East. You saw me then and I was almost a physical wreck. I have regained my strength. My courage I never lost, because I was fortified by the knowledge of my innocence.

READY TO BATTLE

"Now let all the charges that have been made against me be brought out into the open. Let the public de-

(Continued on Page 2, Column 4)

The Lancer

by Harry Carr

ANOTHER "happiest married couple in Hollywood" are in the divorce court.

I fear that happiness is largely a negative condition. Nietzsche says it is the interval between pains.

At any rate, when you talk too much about it, it seems to become terrified and runs away to hide.

RACE TO PRINT

Incidentally, I have written many magazine stories about the bliss of this Hollywood marriage and that, and I never wrote such a story that the notice of the divorce didn't appear before the article was printed.

ILLUSTRIOUS FEET

You can't help liking Queen Marie for the wistful little story she gave to the press about the American boy who took off the shoes and stockings of the Princess Ileana and rubbed her feet when she had fainted.

There is nothing as sweet and clean in this world as the mind of the right kind of American boy.

The relations between the little flappers I know and their beaux are about a 50-50 split between jazzy slang and a chivalry not to be found anywhere on this wicked old earth.

WHO WILL VOLUNTEER?

The Princess Ileana quite obviously would like to marry an American boy, and I hope she will. They are worth marrying.

"BLACK JACK"

Gen. Pershing says he is tired of public life; and is going to his ranch to pitch hay.

The respect of the American people will follow him into retirement.

A GREAT CRAFTSMAN

"Black Jack" is the best professional soldier who ever commanded an American army. He is the typical Regular Army man. No one knows whether or not he would have turned out to be a great strategist; the occasion did not call for it. But he was a past master at the trade of soldiering.

TOO MUCH FAME

Lindbergh says he is sorry he collided with so much fame.

And he is probably sincere. There must be much that is gratifying to the human ego in all this hullabaloo; and quite as much to make the hero want to strangle the howlers with his naked hands.

He must know that, even while they cheer, their eyes are wandering around for some one else to cheer for. Most of it is just noise.

INSECTS WINNING

Scientists say that, in the end, life on this earth will be a war of extermination between insects and men, with the insects as the best bet.

Between the "black widow" spiders and the boll weevil, it looks as though the battle had begun. James Oliver Curwood, after braving all the terrors of the Klondike, is having a struggle for life as the result of an insect's sting.

Y. M. SUMMER SCHOOL FAVORS PALISADE SITE

J. Gustav White, Director of Education for the Los Angeles Young Men's Christian Association and dean of the Pacific summer school of the Y.M.C.A. which last week concluded its fifth annual session announces that the school is to be held again in 1928 probably between the dates of July 23 and August 10 and that the student body of the school in a vote taken last week expressed unanimous favor for returning to the institute grounds at Pacific Palisades.

AUNT HET

BY ROBERT QUILLEN

"It's hard on a girl. If she marries young she don't use no judgment, an' if she waits too long she gets so much judgment she can't fall in love no more."

(Copyright, 1927, Publishers Syndicate)

200 CASH

…NTANA …e Screen

… property where you can buy five … fare—equal to 24 city lots … fare elsewhere. Full water rights …

…ay at 2:30

… S. Spring St., Los Angeles

A Finger Wave that sets like a Natural Wave

Science has developed a new method of shampooing … a natural wave. … Menthol … a light firmness that holds the wave … ever known.

50c. At all Druggists

MENTH-O-FOAM "Liquid Dry" Tonic Shampoo

Instant Laboratories, Inc. 2843 W. 9th St., Los Angeles. Please send me your FREE folder "How to train a Wave." Dept. LA-21

PILES and FISTULA

THE BLIND MAN

…es Inc. …WESTERN AVE

FAMILY ROOM

Young Woman Leaps Four Stories When Ghost of Past Arises

INJURIES LIKELY TO PROVE FATAL

Mrs. Alice Miller Wanted in Wisconsin Institution

Jumps Rather Than Face New Term in Jail

Bail Bond Man Calls to Learn Truth of Charges

Rather than face charges that she is wanted at a criminal institution in the East, Mrs. Alice Miller, 24 years of age, leaped four stories from her home in the Hillman Apartments, 1010 Ingraham street, last night, receiving injuries which will probably result in death.

The woman received a basal skull fracture, a broken nose and a fractured arm in addition to possible internal injuries, according to Receiving Hospital physicians.

The story of the woman's hazardous jump was told to Detective Lieutenants Jarvis and Cullen by various witnesses, as follows:

GETS WORD FROM MILWAUKEE

Robert Seanor, representative of a bail-bond firm, declared he had furnished bail for Mrs. Miller on the 1st inst., when she was held to answer in Municipal Court on charges of grand larceny and pickpocketing. Yesterday he received word from Chief of Police Laubenhemer of Milwaukee that Mrs. Miller, known there as Mrs. Mary Becker, had escaped a short time ago from the Industrial Home for Women at Taycheedah.

The ball-bond man said he went to see Mrs. Miller last night to investigate the truth of the charges and suggested Mrs. Miller accompany him to the police station, which she agreed to do.

The conversation took place before Mrs. Helen Myers, Norman Myers and Robert L. Wilkenson, all friends of Mrs. Miller and all of whom are out on bail on various charges, Mrs. Myers being accused of grand larceny and pickpocketing and the men for vagrancy and idleness.

GOES TO CHANGE CLOTHES

Mrs. Miller went into another room to change to street clothes. Myers, who followed a few moments later to talk to her, found the room empty. Through an open window, he said, he saw her crushed body lying four stories below.

Mr. and Mrs. Myers and Wilkenson made written statements corroborating Seanor's version of the affair.

"Apparently the woman decided she would rather die than be placed in jail again," Detective Lieutenant Jarvis said after the investigation.

CROSS-COUNTRY ROAD SURVEYED

(Continued from First Page)

Kansas-Colorado line. The total unsurfaced road amounts to only 670 miles.

MOSTLY HIGH GEAR

The Pikes Peak Ocean to Ocean Highway, due to the Federal and State improvements is announced by the officials as a high-gear road across the continent, with the exception of about five miles, a part of which is at the summit of the continental divide and a small part in Salina Pass in the Wasatch Mountains of Utah. The route across the continent from New York City leads through Reading and Harrisburgh, Pa., Delaware, O., Muncie, Ind., Decatur, Springfield and Jacksonville, Ill., Hannibal and St. Joseph, Mo., Colorado Springs and Grand Junction, Colo., Price and Cedar City, Utah, Las Vegas, Nev., Barstow, San Bernardino and Pasadena to Los Angeles.

As a traffic way of scenic and historic attractions, this route is said to offer the motor tourist more than any other transcontinental route, and it is the most direct and shortest route. Its passes through the eastern and western mountain systems are the lowest to be found with easy grades and fine alignment. The entire route is under maintenance by State highway departments. During the past seven years more than $45,000,000 has been spent on this route for permanent construction, and there are now $5,000,000 worth of projects under contract to be completed by the end of this year.

She Tells Judge Husband Stingy and Wins Divorce

It was the theory of Charles Campbell, Orange county rancher, that women do not need any cash, his wife, Mrs. Goldie Campbell, told Judge Sproul in Superior Court yesterday.

MRS GOLDIE CAMPBELL.

"Just tell the judge about this," urged Attorney Benjamin Lewis who, with Attorney S. S. Hahn, served as counsel for Mrs. Campbell.

"He was one of those men, I understand there are many like him, who think that if a wife has three meals a day and is provided with a roof she ought to be satisfied," Mrs. Campbell said. "I scarcely saw a nickel and when I insisted he buy me some shoes he kicked my shins."

Judge Sproul thought this was a pretty severe case of cruelty and gave Mrs. Campbell a divorce.

TWO GIRLS ESCAPE FROM JUVENILE HALL

Two girls who were to have been sent to State institutions yesterday escaped from Juvenile Hall yesterday, according to a report to the Sheriff's office. The girls apparently escaped through a hole in the institution's fence, which was being repaired, according to the report. They are Katherine Schmidt, 14 years of age, of 845 South Normandie street, and Roselle Williams, 17, who went to the hall from the Convent of the Good Shepherd. The Schmidt girl was to have been taken to Ventura School for Girls and the other girl to the Sonoma School.

PREFERS DEATH TO LIFE BEHIND BARS

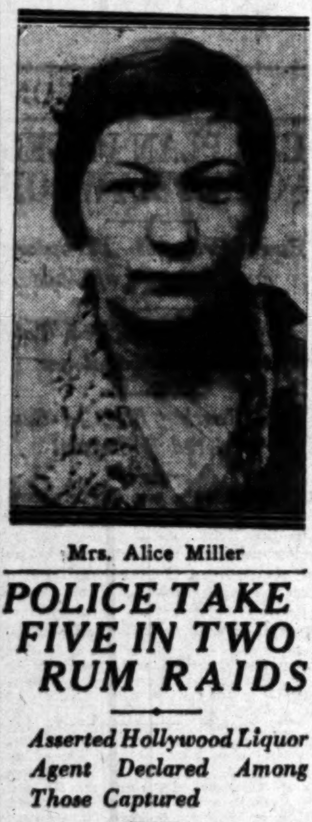

Mrs. Alice Miller

POLICE TAKE FIVE IN TWO RUM RAIDS

Asserted Hollywood Liquor Agent Declared Among Those Captured

Officers of the vice squad liquor detail operated at two addresses last night and took into custody three men and two women who were charged with liquor law violations, according to police reports.

A man giving the name of Dominick Gato, but, who, Capt. Wallace and Detective Lieutenants Leslie and Foy, the arresting officers, say, is Freddie Meyers, asserted Hollywood liquor agent, was arrested at 2810 Leeward avenue. He was booked on Wright Act possession and liquor sale charges. At the same address the officers also took Steven Alexander, 40 years of age, charging him with sale, transportation and possession of liquor.

According to the raiding officers, the arrest came through their telephoning to the address and were informed that they could obtain liquor on the second floor of the apartment-house, where Gato and Alexander were found.

The same officers took two women, who gave their names and addresses as Jacqueline Fristo, 23, of 323½ South Grand avenue, and Mrs. Edna French, 1456 East One Hundred and First street, in a cafe at 220½ North Spring street. They both were charged with possession of liquor.

With them, the arresting officers stated, was Hyman Leverson, 30, and when they went to check license numbers on his car, parked near by, they saw Archie Jacobs getting out of it and booked him on a possession charge.

CAR PLAN URGED FOR HOLLYWOOD

(Continued from First Page)

Railroad Commission at a previous session. Mott's contention was that the yellow line could obtain the needed additional revenue if it effected economies by using one-man cars and adopting an inner-zone system.

PROPOSAL OPPOSED

H. G. Weeks, assistant general manager of the traction company, opposed these proposals on the ground that the people of the city want neither. He testified that, in his opinion, great inconvenience and loss of time to the traveling public would result if the State Engineer's theories were put into use. Friction between the company and car riders also would be increased and instead of increasing its revenue the company would be faced with heavy financial losses, he testified.

In refutation of the estimate made Wednesday by Richard Sachse, consulting engineer for the railroad, Transportation Engineer Hunter of the Railroad Commission's staff testified that in his opinion a free universal transfer system would cost the yellow car lines only $60,000 annually. Sachse's lowest estimate was $300,000, and his highest was $600,000.

ALL-YEAR CLUB ASKS CITY FUND

(Continued from First Page)

ern California during the last seven years.

"The prosperity and sound development of all Southern California involved in the work of the All-Year Club of Southern California are of vital moment to the city of Los Angeles."

The Council sent the request to the City Attorney and the Finance Committee jointly for a report and recommendation.

BATTLESHIPS OF THE AIR

Battleships of the air. They are already part of our military defenses. A huge Curtiss airplane, carrying six machine guns and two tons of explosives, took off and landed perfectly four times at Mitchel Field on Long Island. Army experts, including Gen. James Fechet, assistant chief of the Air Service, were delighted with the conduct of the mechanical condor. Although the plane did not ascend more than 2000 feet, it is capable of going up 6000. All six of the guns on the Condor, for it was so christened, are mounted in armored turrets and can be trained on a single target simultaneously at close range. It makes old navy men sick to look upon this giant ship of the air, for it forebodes—some time—the end of great battleships which are limited, and fatally limited, to the surface of the sea. The time may not be distant when the old joke about the Swiss navy will be obsolete. Only part of the nations are favored with a sea coast; all nations border upon the great ocean of the air.—[Pathfinder.

COUPE OR SEDAN

To buy a coupe or sedan, that's the question. If we get a sedan we can take our friends along on a picnic; on the other hand, if we get a coupe we won't have to invite them.—[Pathfinder.

INJUNCTION HEARING ON DAM WAITS

Court Action Directed at Low San Gabriel Structure Believed Superfluous

Hearing on the application of certain taxpayers for an injunction prohibiting construction of a "low dam" in San Gabriel Canyon for flood-control purposes, was continued until September 16, when it came up for hearing yesterday before Judge Mahon in the Superior Court.

Since the case was filed the cause of action has ceased to exist for present practical purposes, the Board of Supervisors by resolution having decided to abandon the "low-dam" project and proceed with construction of a 425-foot dam in accordance with the original plans drawn by James W. Reagan, when he was chief engineer of the flood-control district. The applicants for the injunction are proponents of the Reagan plan.

In the meantime all work on the "low dam" was halted the day the suit was filed by a temporary restraining order. A continuance was taken yesterday by consent of counsel for both sides. It is probable the action will be settled out of court.

Manager Urged for City Hall When Finished

The Board of Public Works has taken under advisement the recommendation of G. L. Rodgers, research engineer assigned to the construction of the new City Hall, that the board appoint an executive manager for the new $5,000,000 municipal building.

Rodgers pointed out that all large buildings have managers to direct telephone, janitor, watchman and other services, and he said that because of the great responsibility attached to the position the City Hall manager's salary should be $10,000 or $12,000 a year.

The staff necessary for maintaining service in the new building, Rodgers said, should include fifteen uniformed elevator operators, forty janitors, carpenters, painters, watchmen, information clerks, engineer, electricians and telephone operators.

Burial Service Tomorrow for Mrs. M. J. May

Mrs. Mary Jane Weller Riggle May, sister of S. W. Weller, founder and first president of Occidental College, will be buried tomorrow at Rosedale Cemetery with services at the Connell chapel, 1239 South Hope street, at 2 p.m.

Mrs. May came to Los Angeles in 1876 as the wife of U. R. Riggle, who died in 1885, and in 1890 she married Christian May, who died several years later. She was 85 years of age, and died Wednesday night. She leaves one son, Elmer W. Riggle, an oil operator, two brothers, L. W. Weller of Glendale and O. C. Weller of Portland, Or., one sister, Mrs. Miller, and a nephew, Dana Weller. Her home was at 1449 South Norton avenue.

German Warrior Will Pay Honor to Nation's Dead

Count Felix Von Luckner, good-will emissary of the German government and captain of the sea raider Emden in the early days of the World War, will place a wreath at the foot of the soldiers' monument in Pershing Square on Sunday morning at 10:30 o'clock. The Count's crew of forty men from the Vaterland will appear in full dress uniform.

Officials of the American Legion and Veterans of Foreign Wars have been invited to be present and join with the Von Luckner party in a memorial service to the men of all nations who paid the supreme sacrifice in the World War.

Angeleno Death Mystery Case Investigated

SAN FRANCISCO, Aug. 11. (AP)—The mysterious death of Mrs. Suzanne E. Bowman, 42 years of age, said to have arrived here from Los Angeles yesterday, is today being investigated by police and Coroner's deputies.

The woman, who had visited with Louis Wilson, a relative, was found dead in bed in a local apartment-house. Her body is at the morgue.

TRAFFIC SIGNAL WANTED

The City Council was yesterday petitioned to install an automatic traffic signal on Pico Boulevard at Redondo Boulevard.

I See by Today's "Times" Want Ads—

That delicatessen and bakery with nine-year lease at reasonable rent is offered for sale for $2500—cash or trade.

That a new six-room stucco with tile bath and sink is for sale for $4950—small down payment.

That a 1922 Ford one-ton truck with stake body is for sale for $50.

That young woman is wanted for cooking and to assist with homework in family of two adults and two children. $65 month.

ARSON JURORS FACE DEADLOCK

Panel in South Gate Case Locked Up for Night

De Yager Accused of Setting Two Homes Afire

Probation Petition of Aides Awaits Verdict

Deadlocked after ten hours of deliberation in the case of Peter De Yager, former fire chief of South Gate, the jury in Judge Bowron's court was taken in custody by Bailiff George Olds last night and locked up at a downtown hotel. Deliberations will be resumed again today.

The jury received the case for deliberation at 10 a.m. yesterday. De Yager is charged with two counts of arson, growing out of his asserted activities in setting fire to two South Gate homes, to increase his revenue as volunteer fire chief in the suburb.

Thomas Bosque and J. J. Jenkinson, former members of the fire department who have pleaded guilty to arson in connection with the case against De Yager, were to have been heard yesterday on their applications for probation, but the matter was continued to the 13th inst. owing to the failure of the jury in the De Yager case to report.

The State, through Dep. Dist.-Attys. Hill and Kemp, charged that De Yager and his former codefendants set fires to structures in the suburban city in an effort to create community interest in the organization of a regular fire department. It was also brought out that members of the department received remuneration of $2 each for every fire call to which they responded.

CHURCHMAN FROM INDIA LANDS HERE

Giant Belgian Missionary Priest Former Football and Cricket Star

"They say the boy knows his onions—I mean, his India," laughingly corrected Rev. Father T. Van Der Schueren, speaking of himself, on his arrival from New York on the Panama Mail liner Ecuador.

FATHER T. VAN DER SCHUEREN

"The boy" is the father, a patriarchal type with great flowing beard, who towers six feet four and despite his clerical calling was for years the greatest football player and cricketer in India.

For forty-two years he has been a Belgian Jesuit missionary in India. Recently his lectures have brought him fame. He will be here again after a short trip to San Francisco.

It was pioneering with the gospel when he entered that polyglot country of 220 languages in 1884 and built his first church. Now his district has thirty-eight large churches, 800 chapels, 700 mission schools and 250,000 converts.

In the World War Father Van Der Schueren did heroic work in England in caring for Belgian refugees and as a result the King knighted him with the Belgian Order of Leopold. The King of England had previously made him a first-class knight in the Order of Kaiser-I-Hind, meaning Emperor of India, in honor of his educational work there. A year ago he was elected vice-president of the India Athletic Association.

Lithe as a youth despite his sixty-four years, the giant cleric was asked how he kept so physically fit.

"A good conscience helps a lot," was his rejoinder.

JULIAN QUIZ BY JURY NEAR END

(Continued from First Page)

case, no definite word regarding the venture has been received from him.

JULIAN ADMITS NEWSPAPER PLAN FAILS

Admitting that local newspapers have thoroughly covered the Julian Petroleum Corporation stock fiasco, C. C. Julian in an address from his radio station KMTR last night excused the failure of his proposed newspaper the Truth, and announced he will return subscription funds he had received.

A few weeks ago Julian broadcast a speech in which he charged the newspapers with suppressing news in connection with the Julian matter and declared he would revive the Truth, of which only two editions were published two years ago.

The remainder of Julian's address dealt with matters already announced in the grand jury transcript. He added his usual vituperations against several prominent Los Angeles men.

CHAPLIN NOW EN ROUTE HOME

(Continued from First Page)

cide my fate. I shall be vindicated."

Chaplin was asked if he had read the statement attributed to Lyndol Young, who withdrew last week as Mrs. Chaplin's attorney, giving as one of his reasons the insistence of Mrs. Chaplin on filing an amended complaint in which the names of film actresses would appear.

"Let it all mome out in open court," Chaplin answered. "I can easily disprove the charges."

BARBEE PAVING REQUESTED

Property owners yesterday petitioned the City Council to pave Barbee street from Mission Road to Lincoln Park avenue.

FAIR ACTRESS FARES BADLY FINANCIALLY

Virginia Brown Faire

SCREEN GIRL CONFESSES SHE'S BROKE

Called to Tell Why She Hasn't Paid Off Debt, Denies Having Cash or Job

That Virginia Brown Faire, film actress, is out of a job as well as financially embarrassed, was revealed yesterday afternoon when she was called before Referee Mulville for examination on her failure to pay off a judgment for $125 rendered against her on May 27, last.

The actress testified her bank account totals only $4, and inasmuch as she has been out of employment for some time, it is difficult for her to meet the court's demand to pay $125 to W. B. Wehrle, her former employer. Wehrle had advanced her $100 on her salary and then she left his employment, according to the complaint. Attorney fees amount to $25.

Miss Faire declared that some weeks she received a salary of $500, but very frequently she is unemployed, so that her yearly compensation will not amount to a great deal. She declared that the expensive automobile she is driving is owned by her mother, Mrs. Martha M. Brown, of 2595 Beachwood Drive.

INSURANCE AGENT MUST FACE COURT

James Walsh Charged With Two Embezzlement Counts, One of Larceny

James Walsh, 25 years of age, an agent for the Pacific Mutual Life Insurance Company, was arrested yesterday by District Attorney's investigators upon a complaint charging two counts of embezzlement and one of grand larceny. The complaint was issued by Dep. Dist.-Atty. Russell and charges, among other things, that Walsh obtained $4000 from John Newton Russell of the home office agency, an associated insurance concern, with the understanding that he was to buy stock with the money and return the stock as security for a loan.

Instead, it is charged, he paid $3600 he is said to have owed to George Von Elm, national open golf champion, and retained $400 for himself. It also is charged that he obtained $272 and $318.59 from Charlie B. Guest, professional golf player, as premiums on life insurance and failed to turn the money over to the company.

Walsh was placed in the County Jail to await arraignment in Municipal Court.

EX-TELLER ACCUSED OF EMBEZZLING

F. Harold Flynn Admits Trying to Repay Money 'But It Was Too Big a Job'

F. Harold Flynn, former teller at the Merchants' National Trust and Savings Bank branch at Fifty-seventh and Broadway, was arrested yesterday on a charge of embezzlement by Deputy United States Marshal Mangerina. Flynn is charged in the complaint with having embezzled $500, but when arrested is said to have admitted that his defalcations will amount to $4200.

"I've been trying to pay the money back, but it was too big a job," Flynn is said to have admitted to Deputy Mangerina.

Flynn had been employed at the bank for the past six years. He is unmarried.

WOMAN FOUND DEAD

By a "Times" Staff Correspondent

SAWTELLE, Aug. 11.—Mrs. Mary Barber, 85 years of age, was found dead early this morning at 11347 Nebraska street, Sawtelle, where she lived alone. Police believe she died three days ago of heart disease.

CHINESE STABBED

Yoen Young, Chinese cook of 802 East Fourteenth street, suffered a stab wound through the left side early today when held up by two bandits in front of the above address. His condition is not serious, according to Receiving Hospital attaches.

NIPPON NAVAL PARTY LEAVES

Training Cruisers Depart on Voyage to East Coast

Canal Zone Stop Scheduled as First on Trip

Return to Japan Set for Day Following Christmas

The Japanese training cruisers Iwate and Asama departed at 6 o'clock last night after five days of pleasure ashore for the 1100 in their personnel, including 200 midshipmen of the Imperial Japanese Naval Academy. Their first stop, it is understood, will be at the Panama Canal and from there they will cruise the East Coast to return home the day after Christmas, rounding out six months at sea.

During their visit here the vessels were thronged daily by thousands, while officers, cadets and men were feted elaborately and often and glimpsed the high spots of the Southland in daily sightseeing trips as guests of the Japanese associations here.

For the first time, also, foreign warships were tied up at Los Angeles docks. Both were given free dockage and pilotage by the city of Los Angeles. The same offer was tendered them in the event of their return by Capt. S. S. Sandberg, traffic manager for the port of Los Angeles, addressing Admiral Nagano at dinner two nights ago.

"No more manly and orderly naval men ever put foot on these shores," Capt. Sandberg told the distinguished visitor.

One of the outstanding figures of the cruise is Kugi Gonichi. At other times Kugi is the chief chef at one of Tokio's most celebrated hostelries, but he was drafted for this cruise just to look after the extraordinary requirements at banquets aboard the Iwate.

C. A. Cook of the Los Angeles Chamber of Commerce, an old hotel man, told the admiral his chef was the greatest plenipotentiary of peace and good will since Lindbergh skysailed the sea.

NEW JERSEY BANANAS

A full bunch of bananas has been grown successfully at a Salem (N. J.) flower shop. The plant from which the fruit was gathered stands more than ten feet in height and has been maturing in a greenhouse for several months. Banana plants are also curiosities in a few private gardens in Salem, but because of the short season cold weather always nips the fruit before it can ripen out of doors.

AFTER BIG MONEY

"What is your boy Josh doing?"

"He's hitting a punching bag," answered Farmer Corntossel. "He has noticed these comparisons between the money received by college professors and pugilists."—Washington Star.

GUN WIELDER SIEZED

Clarence Webster, 1021 Eighth Place, was arrested early today on suspicion of assault with a deadly weapon following the complaint of a citizen that the suspect fired a shot as he was passing the Eighth Place address. Webster told investigating officers that he heard a prowler and emptied his shot gun to scare the intruder. Officers Beaver and Adams of Georgia Street Division are investigating.

LAND

Forming Part of

Mesa Target Range and Buckeye Target Range

To Be Sold by Sealed Bids

September 7th, 1927

640 Acres of Land, located in Maricopa County, Ariz., about 7 miles from Mesa. This land lies within the Roosevelt Water Conservation District, and is served by improved public roads. It may be purchased as a whole, or in subdivisions of 40 acres each.

The climatic conditions of this locality, known as the "Frostless Belt," make this property particularly adaptable to the growth of citrus and other semi-tropical fruits.

480 Acres of Land, located at the Southern base of the White Tank Mountains, in Maricopa County, Arizona, about 50 miles west of the city of Phoenix. This property may be purchased as a whole, or in subdivisions containing 320 and 160 acres each.

This is a splendid opportunity for anyone interested in the growth of agriculture, to acquire good farm land.

ADDRESS THE QUARTERMASTER GENERAL, WASHINGTON, D. C., for specifications of sale.

WAR DEPARTMENT

The ELECTRICAL PRODUCTS CORPORATION is exclusive owner of the original Claude Neon patents issued by the U. S. Patent Office in 1915 and 1916.

Be sure of what you're getting!

A Genuine CLAUDE NEON Sign

Piggly Wiggly

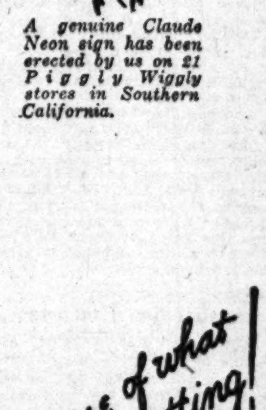

A genuine Claude Neon sign has been erected by us on 21 Piggly Wiggly stores in Southern California.

Be sure of what you're getting!

Every Piggly Wiggly Sign in Southern California was made by us!

Piggly Wiggly stores are critical buyers. They demand quality, full value, and highest efficiency. In Southern California, Piggly Wiggly Neon signs are 100% Claude Neon! Genuine Claude Neon signs require no investment—they carry no service charge this year or any other year—they are designed, installed, cleaned monthly, repainted when necessary, kept in repair—without extra cost, a service that is GUARANTEED by a refund for any time the sign, or any part of it, may be out of order.

All you pay is a monthly rental—a definite, predetermined advertising cost.

A $1,540,000 corporation stands back of these promises—the ELECTRICAL PRODUCTS CORPORATION—largest manufacturers of Neon signs in the United States! Phone WEstmore 0371 now and get the details—or visit the factory, 1118-1138 Venice Blvd.

ELECTRICAL PRODUCTS CORPORATION

LOS ANGELES · OAKLAND · SAN FRANCISCO · PORTLAND · SEATTLE · DENVER · MEXICO CITY

Why Not RENT a Piano?

UPRIGHTS—$4 ... Month
PLAYERS—$6 ... Month
GRANDS—$8 ... Month

ONLY ONE MONTH IN ADVANCE

E. H. UHL Pres. Southern California MUSIC COMPANY ... Chickering

VAndike 2221

...AND

...ng Part of

...et Range and
...Target Range

...by Sealed Bids

...er 7th, 1927

...PARTMEN...

...EON Sign

...iggly

...ggly Sign
...alifornia
...by us!

...RPORATION

...LE DENVER MEXICO CITY

CITY UNMINDFUL OF LOSING CARS

Long Beach Welcomes Hint of Pacific Electric

Trolley Removal Declared to Have Advantages

More Economical Methods Believed Possible

By a "Times" Staff Correspondent

LONG BEACH, Aug. 11.—Abandonment by the Pacific Electric Railway of street car lines in Long Beach, reportedly said to have been hinted yesterday by company officials during a conference with Long Beach officials, will not necessarily be an anticipated loss to this city, according to City Manager Callahan, who today again urged municipal ownership and operation of transportation lines as the most economical and efficient type of service for Long Beach.

Removal of street cars by the Pacific Electric, he said, will clear the field for one of two possible courses of action by the city; the municipal ownership plan or the offering of a complete franchise for sale to the highest bidder.

"I am not much excited by the statement made yesterday by Mr. ... of the Pacific Electric, that the Railroad Commission is making a survey of the street car situation here and that the commission may recommend discontinuance of local service," Mr. Callahan said. "I believe the people could furnish their own transportation cheaper than it can be furnished by a corporation, which has to pay the State 4½ per cent. The Pacific Electric wants a profit of 8 per cent added to that. The city would not try to make a profit, but would only furnish service and break even."

At yesterday's conference, it is said, ... the abandonment by the Pacific Electric of its Magnolia-avenue line. In a statement issued today, Mr. Pontius is quoted as saying he was misunderstood yesterday in his statement relative to abandonment of all street car lines in Long Beach. Admitting that the Railroad Commission is making a survey of all lines here, he said that he has no way of knowing in advance what the recommendations of the commission will be.

Council to See Fireproofing at Iron Works

The City Council this afternoon will visit the plant of the Union Iron Works at ... avenue and Garfield ... to inspect a method of fireproofing steel joints and girders ... of the frames of buildings ... the Council has been asked to make legal in Los Angeles. ... building will be shown by President Horace ... of the company and the construction ... asked.

The change asked is that ... gypsum fireproofing be allowed in Class A buildings when ... the owners and builders ... manner that steel joists ... protected against fire ... concrete and terra cotta. ... is placed entirely around ... and then incased in ... as a protection against ... the steel.

... permits the builder ... any form of fireproofing he ... and does not make the ar... gypsum method mandatory.

Santa Monica Elks Dedicate New Clubhouse

The new $500,000 home of the Santa Monica Bay district Elks' lodge ... scene of initiation ceremonies last night, the first to be conducted in the new building at Main and Pier avenue, Ocean Park. ... Eugene Biscailuz and ... officers were in charge. ... by the forty-piece Elks' band under the leadership of Capt. ..., an auto parade from the old clubhouse, 1811 ..., Santa Monica. Many ... were equipped with brilliant lighting effects and noise-making devices ... the line of march wound ... bay district cities. Buffet ... was served in the new banquet hall ... the ceremonies.

... dedication of the five-story ... which occupies an entire ... in downtown Ocean Park, has ... for the 26th inst., when ... State officials of Elkdom and ... from the Los Angeles and ... Southern California lodges will ... Dinner-dances are to be held ... the 23rd and 24th inst., and many ... affairs are on the program.

CHARGES ANSWERED

... Official Scouts Talk of Fighting Dentistry Work

SAN FRANCISCO, Aug. 11. (Exclusive)—Charges made more than a ... ago that the University of ... college of dentistry is ... instruction in preventive ... were denied today by Dean ... Millberry upon his return from ... of study in Europe. The ... were made by Dr. William ... as leader of a group of ... who resigned from the faculty ... of their contentions. Dr. ... discussing the situation ... leaves the intimation that the ... resigned may not be ... on the faculty.

"... organization," he stated, "has ... during the last seventeen ... to further the cause of preventive ... more than any other organization ... in the West. These seven were ... a misapprehension that their ... be cut down. The time ... not so much time is now ... to preventive dentistry ... An undercurrent of ... which I do not ... has run through this ..."

SCHOLARSHIP WINNER TO DRIVE TO HARVARD

By a "Times" Staff Correspondent

SANTA MONICA, Aug. 11.—Across ... from Santa Monica to ... where he has ... the trip which ... year's president of ... High School student ... next Sunday ...

"LADY COP" BECOMES SERIOUS

Jokers Face Troublesome Questions

Rev. Morgan Odell and Miss Louise Orr

PRESENTED with a home-made badge designating her a "lady cop," Miss Louise Orr, 31 South Daisy street, Pasadena, promptly proceeded to turn a practical joke on the practical jokers. She now is officially taking all the joy out of speeding at the Pacific Palisades Assembly camp in Temescal Canyon.

"Show me your driver's license!" she demanded of Rev. Morgan Odell, assistant pastor of the First Methodist Episcopal Church, Pasadena, who was on his way to one of the recreation affairs held daily at Pacific Palisades between the more serious and highly intellectual lectures and classes.

It ended in the usual alibi. The minister had forgotten to take his license out of his coat pocket after changing for his last dip in the surf at the Palisades beach. His case is to come up before Miss Orr, who decided she might as well be judge as well as cop, at an early date.

DEATH GUILT CONFESSED BY VETERAN

Hordeman Given Sentence of One Year to Life After Admitting Murder

Suddenly changing his plea to that of guilty of murder, Joseph Hordeman, 52 years of age, Spanish-American war veteran, waived time for sentence yesterday in Superior Judge Lamberson's court and was sentenced to San Quentin for from one year to life. He admitted the slaying of Mrs. Victoria Woods at Ocean Park last June.

It was stated by Stanley Visel, defense attorney, that the veteran had changed his mind and intended to plead guilty. Before sentence was passed, Mrs. Emma O'Bell, who was beaten by Hordeman at the time of the attack, testified regarding the circumstances. It was said that Hordeman wished Mrs. Woods to marry him and that she refused.

The beating took place at Mrs. Woods's home, 109 Brooks avenue, Venice. Catherine Franklin, 15, saw the attack through a window from an adjoining apartment.

Taxi Man Sued on Attempted Assault Charge

Charging she was assaulted and held prisoner for two hours by a taxicab driver whom she had employed to take her home, Miss Kathryn McGuire yesterday filed suit for $5000 damages against the Yellow Cab Company and Wallace Coffee, said to have been the operator of the cab Miss McGuire said she hired.

The asserted assault occurred the night of July 29, last, according to the complaint, which was prepared by Attorney Ray Miller. Miss McGuire charged that Coffee drove the cab past her house, then stopped and forcibly held her prisoner in the rear compartment of the vehicle the while he was said to have attempted to attack her.

Miss McGuire said her womanly sensibilities were shocked because of the asserted conduct of Coffee, and she asked $2500 damages on this ground. The remaining $2500 damages were asked on the ground, as charged in the complaint, that the plaintiff had unlawfully been held prisoner for two hours.

Pair Charged With Holding Girls in Shack

Complaints charging child stealing, robbery and statutory offenses said to have been committed by Arthur Guerrero, 19 years of age, and Pete Sperriko, both of San Pedro, were asked of the District Attorney's office yesterday by Capt. Leo Martin, head of the juvenile bureau. The men were arrested in a shack near San Pedro, where two minor girls are asserted to have been held prisoner.

One of the girls, who gave her name as Anna Goett, 16, of San Diego, escaped from the shack, she is said to have told police, and the other, Julia Theresa Davis, a 12-year-old Russian, was found there by detectives. She said she lived at 2178 East Tenth street, Los Angeles.

Roberts Again to Lead Band in Park Concert

After an extended vacation Director Harold Roberts again will appear with his Golden State Band at Lincoln and Westlake parks Sunday afternoon.

HAROLD ROBERTS

The Park Board music chairman, Mrs. Mabel V. Socha, has obtained the services of a new organization which will appear as guest ensemble on the Sunday-afternoon program, which will start at 1:30 p.m. This ensemble is known as the Clint Hawaiian Trio and will bring novelty numbers new to the local park concerts.

Assistant Director Irving Ulmer, who has been in charge of concerts during the last month, will play several cornet solos assisted by the band.

DATE SET FOR PROTESTS

Protests against the widening and laying out of Griffith Park Boulevard from Los Feliz Boulevard to Edgecliffe Drive will be heard by the City Council on September 6, next.

GOOD WILL HELD NEED OF PEACE

Consul to Tahiti Tells Foreign Trade Club French Oceania Favors America

Permanent international peace can be established and maintained only through good will and co-operation, and never through conflict, according to speakers who addressed the Foreign Trade Club of the Chamber of Commerce yesterday. The honored guest was Lewis V. Boyle, United States Consul to Tahiti, who said that, according to present indications, there is no reason why America should not continue to enjoy a substantial trade with French Oceania.

Mr. Boyle, who was graduated from Escondido High School and who considers California his home State, is on a vacation and will be a guest at the Savoy Hotel until tomorrow, when he will leave for Portland, Or., and a visit to friends in the East.

"At present 64 per cent of the exports from the group of islands in French Oceania—copra, vanilla beans, mother of pearl and phosphates—come to the United States, and America furnishes 46 per cent of the imports," said Mr. Boyle.

George I. Warren, managing secretary of the Victoria (B. C.) Chamber of Commerce, expressed the hope that at least seventy-five members of the Los Angeles Chamber of Commerce will attend the Pacific Foreign Trade Council at Victoria on September 15, 16 and 17, next.

"This great conclave, to be conducted in the interests of all peoples of the West Coast, will stimulate the movement toward universal peace," said Mr. Warren. "The continued peaceful relations between Canada and the United States, resulting, as they have, in the mutual welfare of both countries are an example which all nations of the world would do well to observe and follow. At this convention the Canadian government, the Canadian Chamber of Commerce, New Zealand, five transcontinental railways and many business interests of the United States will be represented. Mayors of all cities of Western Canada also will be present. Los Angeles business men will find it profitable to attend."

Sanitoriums in Mar Vista Voted Out by Council

The residents of the recently annexed Mar Vista district near Culver City and Palms won a victory before the City Council yesterday when an ordinance was unanimously adopted legislating the sanitoriums out of business in that section. A number of women residents of the district declared that the patients from the sanitoriums are a menace to the district, that they frequenly escape and one woman told of driving one of the escaped patients away with a hoe. It was necessary to include the Mar Vista district in the long-standing ordinance prohibiting sanitoriums for insane persons except in a designated industrial zone, as the sanitoriums were established there when Mar Vista was county territory.

Former Judge Weyl on behalf of the sanitoriums said they are not a menace to the district and that the patients are only mildly insane and are harmless.

Peddler Seized and Put in Jail on Girl Charge

Charles Schultz, 70 years of age of 521 South San Julian street, a peddler, was booked yesterday on a statutory charge.

Detective-Lieutenants Roberts and Thompson, who arrested him, said he was identified by Mary E. Lancery, 11 years of age of 6315 Tenth avenue, as a man who entered her home Wednesday during the absence of her mother, and attempted to attack her.

Newmark's High Grade **COFFEE**

Again you have the opportunity to buy this quality coffee at a low price.

1-lb. can 44c
2-lb. can 87c

Standards of Economy

LOW PRICES
GOOD FOOD
SELF SERVICE
HEALTH RULES
CLEAN STORES
PERSONAL SELECTION

The low prices at Piggly Wiggly are not to be compared with cheap prices offered by imitators on cheap foods. Every price at Piggly Wiggly is a low price and the food always the best. Select it yourself—save time and clerk hire. Buy from clean stores and fresh stocks. Enjoy the pleasure of personally deciding without bothersome persuasion.

"Good to the last drop"

MAXWELL HOUSE COFFEE

"Good to the last drop." A favorite of many discriminating coffee drinkers. Priced low.

1-lb. can 44c
3-lb. can $1.29

One Package FREE!

One package of FOULDS' Spaghetti, Macaroni or Noodles Free with every purchase of 2 Pkgs. for 25c

These Los Angeles prices effective at all Piggly Wiggly stores in San Bernardino, Orange, Riverside and Los Angeles Counties, August 12th to 16th inclusive.

GLEN ROSA **PRESERVES**

Blackberry, Loganberry, Raspberry or Strawberry flavor.

1-lb. jar 35c
4-lb. jar $1.30

FLUFFO **SHORTENING**

Makes better baking. Packed in air-tight tins—always fresh.

1-lb. can 25c
2-lb. can 47c
4-lb. can 89c

Grape Nuts

Makes wholesome breakfasts. A special price.

Per Pkg. 12½c

Tillamook **CHEESE**

Full Cream flavor — a deep cut price.

Per Pound 30c

K-F-O-N

K-F-O-N, the Piggly Wiggly Radio station at Long Beach, broadcasts from 9:30 a.m. until midnight daily, Sundays included. You will find the programs entertaining and helpful. Tune in on K-F-O-N.

HEALTH

To find the greatest happiness one must be healthy. And nothing will bring about good health quicker than clean food. Piggly Wiggly is not only satisfied to furnish you with clean food, but has a health policy calling for medical examinations of men who handle your food. This, with strict sanitary store rules, makes Piggly Wiggly stores an efficient helper for "good health."

Catsup, Del Monte — Small Bottle .. 16c — Large Bottle 22c

Cereal, Dina-Mite — Small Pkg. .. 22c — Large Pkg. .. 39c

Malted Milk, Borden's — 7-oz. Size .. 33c — 15-oz. Size .. 60c

Deviled Ham, Underwood — Small Can .. 20c — Large Can .. 35c

Laundry Powder — La France, per pkg. .. 8½c
Aluminum Cleanser — Brillo, per pkg. 9c
Toilet Soap — Cocoa Almond, 2 bars 13c
Deviled Chicken — College Inn, 3-oz. can 12½c
Sweet Relish — Libby's, 9-oz. jar 16c
Sliced Pineapple
Hostess, No. 1 can 13c
Hostess, No. 2 can 21c
Hostess, No. 2½ can 24c
Corned Beef — Armour's 12-oz. can 25c

Cream Puff **FLOUR**

A self-raising cake, waffle and pastry flour. Does not require baking powder.

Small Pkg. ... 12½c
Large Pkg. 25c

WHITE KING **Laundry Soap**

Buy a supply of laundry soap at a substantial saving.

10 bars . 36c

CANNING SUPPLIES

Ball Mason Jars		Ideal Glass Top Jars	
Half Pints, per dozen	75c	Half Pints, per dozen	95c
Pints, per dozen	78c	Pints, per dozen	$1.00
Quarts, per dozen	93c	Quarts, per dozen	$1.20
Mason Jar Caps, per dozen	25c	Parowax, per pound	10c

Heavy double-lipped Red Jar Rubbers, per dozen.... 8c

CHIPSO

Makes all washing easier. No chipping. These soap flakes make instant suds. Low price.

2 Large pkgs. 35c

Gold Medal **MAYONNAISE**

Just the thing to top a tasty salad. For sandwiches, too!

GLOBE ICE CREAM

(At City and Glendale Stores only) Vanilla, Strawberry, Chocolate, Neapolitan.

Pints 25c — Quarts 50c

FRUIT and VEGETABLE DEPARTMENT

These fruit and vegetable specials effective August 12th and 13th only—at all fruit and vegetable stands operated by Piggly Wiggly Co.

POTATOES — Fancy Stockton Burbanks — 10-lbs. 25c
GRAPES — Thompson Seedless 8-lbs. 25c
PEARS — Choice Bartlett 5-lbs. 25c

"A place where crowds are large and profits small"

PIGGLY WIGGLY

Cleanest Stores in the World operated by the Cleanest and Healthiest staff of Employees.

"Piggly-Wiggly handles all the brands you like the best"

"A SOUTHERN CALIFORNIA INSTITUTION"

DELICIA THE ORIGINAL MEAT Sandwich SPREAD Large Tin 15¢

You'll be Money Ahead After Taking Advantage of Bargains Offered in Times Want Ad Columns Today!

PUBLISHERS
THE TIMES-MIRROR COMPANY
OFFICERS
HARRY CHANDLER, Pres. and Gen. Mgr.
MARIAN OTIS CHANDLER, Vice-Pres. and Secy.
FRANK X. PFAFFINGER, Treasurer.
DIRECTORS
Harry Chandler, Marian Otis Chandler, Frank X. Pfaffinger, Mabel Otis Booth, Harry Carr.

Los Angeles Times
EVERY MORNING IN THE YEAR
DAILY FOUNDED DEC. 4, 1881—46TH YEAR
RALPH W. TRUEBLOOD, Managing Editor.

Average for every day of July, 1927......156,737
Sunday only average for July, 1927......219,354
Average every day gain over July, 1926........8,407

OFFICES:
New Times Building, First and Broadway.
Branch Office No. 1, 621 South Spring Street.
Washington Bureau, 605-606 Hibbs Building.
Chicago Office, 360 North Michigan Avenue.
New York Office, 285 Madison Avenue.
San Francisco Office, 742 Market Street.
Seattle Office, 3322 White Henry Stuart Bldg.
In addition to the above offices, The Times is on file and may be found by European travelers at the office of the American Express Company, Paris.

LOS ANGELES (Loce Ahng hayl ais)

MEMBER OF THE ASSOCIATED PRESS
The Associated Press is exclusively entitled to the use for republication of all news credited to it or not otherwise credited in this paper and also all local news published here within.

The Times aims at all times to be accurate in every published statement of fact. Readers who discover any important inaccuracy of statement will confer a favor by calling attention of the Editorial Department to the error.

Bad laws, if they exist, should be repealed as soon as possible; still, while they continue in force, for the sake of example they should be religiously observed.

—Abraham Lincoln.

PERMANENT FINISH

Motor-car manufacturers are striving for a more permanent finish for cars. Can anything beat driving recklessly near a cliff?

READY FOR TEE

Kansas wheat growers have started a golf club exclusively for themselves. Looks as if they expected to provide their own relief.

GARDEN KILLERS

Slugs and insects do some damage, of course, but the thing that damages the average amateur's garden most is the hookworm—which attacks only the gardener.

FAREWELL TO SAVINGS

Among the sad, tender, heart-breaking good-bys one is compelled to say before he leaves the summer resort is the one which comes when his hotel bill is presented.

LOOKING AHEAD

"The future of mankind," says Sir Oliver Lodge, "is a very long one." Such being the case, it would be well to ask everybody of this nonstop age "What's the rush?"

FEWER BAIT DIGGERS

There's one bad thing about the growing use of artificial flies instead of worms for fishing bait. It's going to make a lot of men lose all interest in home gardening.

ACT LIKE 'EM

Now that Hollywood is becoming generally known as the film capital it is sure to grow even faster, for all the folks connected with the films want to be film capitalists.

TOSS IT OFF

A lonely cliff beside the sea is the best place for the average poet to dash off a few lines. If he'll just dash them off the cliff the tide will take care of them and they won't trouble anybody.

THOSE HOMERS

Babe Ruth with ease could match the work
That Gehrig's gone and done;
But though he's rarely known to shirk,
Babe does not choose to run.

MORE APPROPRIATE

A suburban man says that when his first baby arrived he passed around the cigars, but now that the fifth is approaching he's patching the hole in the crown in order to pass around the hat.

WHITTIER REVISED

Maud Muller on a summer day
Raked the meadow sweet with hay.
The raking wasn't quite exact;
She did it in a movie act.
The director did some raking, too.,
Which caused poor Maudie to boo-hoo.
The brute just raked her fore and aft
When in a serious place she laughed.

BEST INFORMED

Perhaps the most surprising thing about the Sacco-Vanzetti case is the absolute certitude of certain groups in Budapest, Marseilles, Vera Cruz and Buenos Aires that they know twice as much about the merits of it as do the people of Massachusetts.

CORRECT FRENCH

Whether or not the French lift the Davis Cup this year it was considerate of them to send over some players whose names we can pronounce with confidence. La Coste is a name it would be rather hard to go wrong on and anyone who can pronounce "crochet" can pronounce Cochet. But there's still a good chance that Bill Tilden will pronounce them all harmless.

THE NIGHT SCHOOLS

Night schools for adults—the schools being located in the heart of the community, are now a part of the accepted educational program in any progressive city. It is becoming an obligation of the State to meet the demand for knowledge, no matter at what age it may be manifested. If the worker would supplement his schooling or specialize in any field of information it is well that the opportunity and the educational machinery should be at hand. It must make for better citizenship. Aisles of learning should be open to all.

HOME, SWEET HOME

The head of the Federation of Women's Clubs asserts that the American home is at its best today. Leave it to the women's clubs to find out. The ladies may not get home very often, but when they do they know the home to be a top-notcher. As a place to go away from and come back to there will never be any dangerous substitute for the American home. It may be at the top of a forty-story apartment-house or it may be in a cabin in Topanga Canyon, but it will still be home to somebody. There will always be a mellow spot in the bosom for its recognition.

THE TRUTH IS COMING OUT

Something of the real character of the long-continued campaign of slander directed by certain interests of Owens Valley against the city of Los Angeles has been brought to light by State Banking Superintendent Wood's positive declaration that the Inyo County Bank was wrecked from the inside and that embezzlement and neither frozen loans nor decreased deposits brought about the condition that forced its doors to close. This official finding gives the direct lie to the notices posted on the doors of the Watterson banks by bank officials blaming Los Angeles for their failure.

This gratuitous attempt to make the city responsible for a condition the real truth of which must have been known to the officials has a strong family resemblance to the outgivings of a clique which has sought to arouse the indignation of the State and nation against Los Angeles. The same crowd has charged Los Angeles with wrecking Owens Valley for its own selfish purposes by withdrawal of its irrigation water, with refusing just compensation for the property it took and with refusing to make proper reparations to the Owens Valley citizens said to be damaged by the city's operations. These slanders were repeated as truth at Sacramento on the floor of the State Legislature. They have been published in Los Angeles by the personal organ of City Boss Parrot, whose motives in this matter have never been satisfactorily explained.

No reasonable person can doubt that these attacks, picturing Los Angeles as the wanton despoiler of an inoffensive and helpless community, directly inspired the several dynamitings of the Los Angeles Aqueduct, which brings the city water from Owens Valley, a series of outrages without parallel in history. The false statement posted on the doors of the Watterson banks was directly in line with previous false statements of the same nature and was calculated to stir up renewed and intensified bitterness against the city. To what lengths might it have encouraged the dynamiters to go had the facts not been exposed is a matter for conjecture.

The State official's findings, resulting from careful investigation of the bank's affairs, are likely to carry considerably more weight than any statement from either interested party to the controversy. Not even in Owens Valley can Supt. Wood be accused of bias in favor of the city.

Indirectly Supt. Wood's announcement will be accepted in neutral quarters as tending to substantiate the previous declarations of the Los Angeles water department as to the merits of the controversy. Hitherto these statements have been largely nullified by the clamor of the valley malcontents. In vain did the department show by figures that its land purchases were at extremely high valuations, in vain point to a city pay roll of $100,000 monthly in Owens Valley, in vain point to light and power furnished to the valley towns at city rates, to improved roads, to tourist traffic brought about almost directly by the city's operations. In vain was it shown time after time that Owens Valley as a whole was increasing in prosperity and wealth. None of these things was able to stop the vilification, with the result that voices in all parts of the State, even in this city itself, were raised to excuse the series of dynamitings and other outrages committed against the Aqueduct.

It will be interesting to watch the reaction in Owens Valley now that a part of the truth is known and the people there begin to realize how they have been misled. The residents of that section are of good American stock, able to weigh and appraise the facts once they are laid before them, and it seems probable that valley sentiment now will force a quick settlement of all outstanding claims against the city and put the trouble-makers in their proper place. There have been individual mistakes of judgment, but in the main the city of Los Angeles has tried honestly to co-operate with the valley and be its friend. The distrust and refusal to accept this friendship can be understood when it is explained that the entire banking business of the county was in the hands of men bitterly opposed to the city and its activities. But this obstacle to friendship seemingly is now in a way to be cleared away.

NOT GOOD LOSERS?

A Wall street broker, writing anonymously in Collier's, makes the unflattering assertion that women are pikers. It seems that the fair sex is very unsatisfactory to deal with from a broker's viewpoint. They are fine winners, and poor losers. In fact, most of them, even those of high financial and social standing, will resort to trickery and falsehood in order to squirm out of a loss. It is no uncommon thing, he maintains, for a feminine client to insist that she phoned in an order to sell her stock several days previously, when a margin is called for. There are exceptions, of course, but taken by and large, the broker looks upon women clients with dark suspicion and deep antipathy.

This matter of posting more margin appears to be the one thing that a lady cannot do with equanimity. Men who insist upon trading in the stock market and show themselves as slow about coming through with more margin are designated as "welchers," but this word is not applied to the fair sex. The broker concludes his diatribe against women with the assertion that he has two pleasant recollections of them in his business life. One of the memories is of a client twenty years ago, and the other more recent. All of the others caused him naught but grief and pain.

He is sure that women act so peculiarly just because they are women, and accustomed to being indulged. But the tremendous number of women who have made a success in business and professional life seems to prove that he was just unfortunate in his dealings with women. Most of his clients came from the sheltered class, and were not accustomed to the give and take of the business world. Being of a conservative nature, woman naturally makes a poor gambler, and cannot lose without emitting a few moans. She likes to see something tangible for her money, which is one reason why even the wealthiest of women usually give a waiter a niggardly tip or none at all. But those who are thrown into the business world long enough to secure their training there, learn to suppress these feminine reactions so successfully that after a time they are eradicated entirely. They can lose gracefully, too, although they undoubtedly suffer a greater pain than a man does when fate turns against him.

Speaking of Worms

[Copyright, 1927, by Public Ledger]

SANTA BARBARA THE IMMORTAL

A piece of old Spain—of old California—preserved as a memory of the past through an era of commercial progress which has transformed the Golden State into a modern commonwealth—such is the proud tradition, the pleasant fate of Santa Barbara, the immortal.

Here for certain is one spot in our ever-changing, yet in some ways changeless, empire of the Pacific destined to keep the present and future builders of a newer civilization from forgetting the historical, religious and romantic background that entrances our picture of skyscrapers, factories, rushing cities and roaring trade avenues.

The rededication of the restored Santa Barbara Mission, the fiesta of "Old Spanish Days," the pageantry, the ringing of the mission bells, the mingling of the colors of America and Spain are more than a passing show to please transient crowds of sight-seers or to impress a holiday throng with the ritual of an ancient church.

They are evidences of the faith in our foundations which beneath the surface of things material still lies rooted in the heart of California.

To Santa Barbara has been given the unique honor of emphasizing this spirit, sometimes in other of our cities so hidden under material garments as almost to be lost. And before the ancient pride and historical renaissance of her sister city Los Angeles stands at salute.

To the thousands who assembled before the mission bell towers as the city's annual fiesta was inaugurated with praise and thanksgiving for the restoration of her ancient house of worship, the colorful picture was no less impressive because it spoke in the language of the past to those who are thinking chiefly in terms of the future.

It told, indeed, the story with an interest not to be resisted, because "Old Spanish Days" to the people of Santa Barbara is not a three-day festival to be paraded once a year and then warehoused till another August rolls around, but a continuous performance observed in spirit and in fact in the architecture, atmosphere and daily life of the city.

And this spirit has conferred an immortality on Santa Barbara equally measurable with that conferred by population, industries, enlarged city limits, assessment values and material development on mighty world metropolises.

From the earthquake of two years ago this spirit has built for Santa Barbara a more beautiful and widely heralded city than the one whose structures were destroyed in that momentary convulsion of nature. The new city has struck boldly back to the old Spanish days for inspiration, it has summoned from the past the tenacity of the religious pilgrims who overcame distance and the wilderness to found its famous mission; and proof that the heart can look backward while the brain looks forward with surety of building on an eternal plane was confessed by all who heard the mission bells ring out again for those who are extending the vista of El Camino Real through the mountain ranges of modern progress.

California must expand, must keep abreast of the times, must dedicate herself to the service of men. But California has a warm kindling of enthusiasm for the spirit of Santa Barbara that seeks to dedicate the works of men to the glory of God.

INCREASING LIFE'S SPAN

We are assured by our county health officer, speaking to the Los Angeles Health Institute, that the expectation of life is eighteen years longer than it was only twenty-five years ago. His figures, being taken from life insurance statistics, may be accepted as correct. It is not unreasonable to suppose that the scriptural span of life—three score and ten—may become again the allotted average of man. But if so, certain problems will have to be faced in the near future, at least much sooner than would have been the case otherwise.

Increase in population and the steps necessitated by such increase is such a problem. A rapid increase in the average length of life, almost doubling the former expectation, is equivalent to a far more rapid growth in population than the one on which we have based our estimate and the population in 1950 will be much greater than we have hitherto estimated. The time will come in the not distant future—as time is measured in the world's life—when countries of small area can with difficulty support their populations, at least at the same standard of living which they now enjoy. Since they cannot increase their supply of land they will have to increase their agricultural output by better methods of cultivation.

Considerable help may come from synthetic chemistry and just as we have largely relieved the silkworm from his job, so we may relieve farmers from the necessity of raising some crops now considered staple.

GET AN ANGORA

There isn't exactly a shortage in Angora goats, but at the same time a government bureau intimates that there should be a lot more of them in the land. There is a large and rising demand for mohair—which is the fleecy product of the Angora herds. We are not producing half as much as we need and it is thought there might be good profit in an extension of the Angora industry.

There are said to be about 800,000 specimens of this brand of goat in the United States and nearly 25 per cent of them are in California. They can perhaps be better raised in this section than in any other division of the country. The experts say that to assure the quality of mohair it is important that the Angoras should be of pure stock. The difficulty has been to keep this strain. Some of the California examples are haughty and aristocratic. They have high foreheads and silken pelts and are too proud to fight a Ford. They are the real article and when they are docked the clip shows seven or eight inches of lustrous, silken fiber that is convertible into the best mohair in the market.

The first Angoras in this country were imported from Asia Minor in 1849. Ten years prior to that the animals were introduced into the Cape Colony district of South Africa and that section has now become the source of more than half of the world's mohair supply. The American invasion has not done so well. But there is no valid reason why America should have to import millions of pounds of mohair every year, when the clip might come from our own critters. The Africans appear to have our goat.

THE SECRET

The real joy of fishing doesn't lie in just catching fish. Every man likes an excuse for just loafing and smoking a pipe all day while wearing old, easy clothes he can be careless in.

COMMON SIGHTS

The knee bracelet is the latest thing for girls. Another admission that mere legs are losing all their attention-drawing power.

INESCAPABLE

There are tricks in all trades. Even in aviation we have the aviatrix.

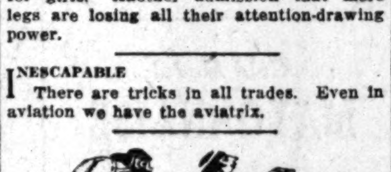

VAIN PRIDE

By James J. Montague

We daily seek to turn new pages
In the development of man,
We fondly fancy that our age is
The very best since time began.
But when with lofty pride we mention
The pretty figure that we cut
In style and ethics and invention
The antiquarians say: "Tut! tut!"

We say the mode in women's dresses
Which every day becomes more smart—
With less material—expresses
The very newest word in art.
And then some deeply lettered student
Arises sternly to aver
That women were still more imprudent
Regarding raiment down in Ur.

We mention that our chefs are able
With all the world on which to draw,
To set a vastly better table
Than old Lucullus ever saw.
And then we're told beyond a question,
By some old Latin-quoting cuss—
That Romans died of indigestion
In half the time that it takes us!

And probably if we should utter
A boast about our radio,
And how our aviators flutter
Across the sea through fog and snow—
We'd find out to our consternation
How all these things are far from new
By quite authentic information
That all the ancients had 'em, too.

[Copyright, 1927, by the Bell Syndicate, Inc.]

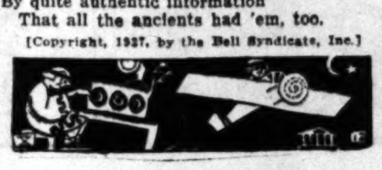

THE DYNAMITER

BY BAILEY MILLARD

When Bacon said that "revenge is a wild kind of justice" he took a flight into the realm of poetic fancy, for in reality there is no such thing as wild justice. To be wild in the way indicated is to be excited to frenzy or distraction, while justice, if it really be justice, is cool, calm and deliberative. It is impartial. Its rewards or punishments are allotted according to desert or according to the principles of law or right.

Such being the case, as no ethical mind will dispute, where does the vengeful dynamiter stand when in his crafty, cowardly way he hurls his bomb or discharges his terrible explosive to cause that injury to person or property the infliction of which he regards as "playing even," but which is merely the expression of a mind obsessed by a desire for retaliation upon those whom he knows he cannot injure by recourse to the law, as he has no law on his side?

He stands with the savage. He has reverted to the crude, primitive stage in which the wild men of the jungle found themselves thousands of years ago. He is a throwback from civilization, heedless of its moralities and defiant of its laws. By the higher representatives of our modern social life he is regarded with abhorrence, and he and his vengeful deeds are viewed with extreme repugnance, while even in common people they produce a shuddering moral recoil.

A man can have but a faint conception of justice when by his acts of lawlessness he contravenes the very spirit of justice; and those who condone those acts are hardly in a better case; for the base satisfaction they take in them tends to demean their apologists in the eyes of the fair-minded. It is idle for the dynamiter to consider what he regards as the merits of his case, for by his acts he virtually acknowledges that it has no merits.

The community in which he lives may shelter him for a time and he may escape the clutches of the law and never feel its punitive hand, but from general public condemnation and from whatever vestige of conscience may remain in him he will not go unscathed.

FLAGS OF PEACE

It was a graceful thing the G.A.R. of Maine did in returning eight captured battle flags of the southern Confederacy to South Carolina, the first State to secede from the Union. The return was made at the governors conference at Mackinac Island by Gov. Ralph C. Brewster of Maine, grandson of a Union veteran, to Gov. John G. Richards of South Carolina, son of a Confederate veteran.

"I now place before you," said Gov. Brewster, "these flags to be returned to your State, there ever more to remain a mute reminder that America goes on united."

Gov. Richards responded:

"On behalf of South Carolina and the South I am glad to accept these tokens of an eternal peace between South and North."

Which shows what a wonderful healer is time.—[Detroit News.

A RESTFUL EXPERIENCE

Recently a party we knew went for a nice, quiet, restful vacation, leaving on Friday morning bright and early and returning late on Monday. Drove 642 miles over "all kinds of roads," fished as early as 4:45 in the a.m., and as late as 10 in the p.m., attended two banquets, cooked one of his own meals in the woods, got bitten by noseeums, cleaned and packed his fish, obtained some blueberries and after he got home took two days to get the weariness out of his system. But it was a very restful experience.—[Jordan (Minn.) Independent.

POOR JOHN

John: Have you ever loved before?

Mary: No, John, I have often admired men for their strength, courage, manliness, good looks, or intelligence, but with you, dear, it is all love, nothing else."—[Capper's Weekly.

BEST OF BAD CONDITION

"My husband," she said, "always wants me to look my best, no matter what it costs."

"Well," her friend replied, "one can hardly blame him for feeling as he does."—[Exchange.

WASHED OFF

Edith: You say Maud lost her engagement ring. How?

Marie: Washing her hands of Jack.—[Pathfinder.

LETTERS TO The Times

[Name and address of writer must accompany all letters for this column. Letters of a personal nature or involving contentious religious questions are not acceptable.]

The Seashore

LOS ANGELES, Aug. 9.—[To the Editor of The Times:] Permit us to express to you our appreciation for the timely and expressive cartoon appearing in The Times on last Saturday.

It "hit the nail on the head" more than anything that could be said in a half-dozen chapters and is in itself a solemn warning to a slumbering public as to what is taking place on our beaches.

The League for the Preservation of the Public Beaches has been formed to do what it can to remedy the situation in arousing the people to that heritage that is being taken away from them and believes that, proceeding along intelligent and co-ordinated lines, it will be able to accomplish something for the benefit of those who view with alarm the encroachment of private interests.

It is a question which is of vital concern to every man, woman and child within our boundaries at the present time, to say nothing of those hundreds of thousands who are turning their faces toward the setting sun.

And, further, there should be no individual effort required, but the movement should have the undivided support of every public club and association, of every large industry in Southern California to the end that an aroused public opinion will secure the necessary action by our State and government officials to once and for all determine those questions which have been permitted to lie dormant and unanswered all of these years.

We might say that those individuals and associations to whom the question has been placed and who have learned of our object and plans have been more than enthusiastic in their promise of co-operation.

With such institutions as The Times, editorially and otherwise, voicing that which is a majority opinion on the beaches we feel highly encouraged and assured that it will not be long before we can publicly announce sufficient progress in the movement we have started as to warrant the feeling of ultimate success.

LEAGUE FOR THE PRESERVATION OF THE PUBLIC BEACHES.
J. M. Bernstein, President.
H. B. Press, Secretary.

Just Plain Bums

CULVER CITY, Aug. 9.—[To the Editor of The Times:] I am a working man and I believe I have thousands of the working men of America with me when I say that this Sacco-Vanzetti matter is disgusting. The word "bum" has been dignified by the titles "radical," "Bolshevik," "Communist" and various other terms, but the fact is that these people are not "working people," and I, for one, would heartily indorse clapping the whole bunch into the penitentiary and giving them a good dose of real work for—say, fifteen to twenty years—and if they commit any depredations give them life. This would rid us, to a great extent, of this disease and the country might get some benefit from the work they do. At times I have come in contact with some of them and my opinion is that they are far below normal in mental development. I attribute the present unemployment all over the United States more to the agitation of these criminals than any other one thing, and the sooner we get them where they belong the freer our government will be to attend to the business of helping its real workers.

LARRY O'LEARY.

The Pie Counter

LOS ANGELES, Aug. 9.—[To the Editor of The Times:] A lady writer in yesterday's Times criticises the Governor for failure to appoint a women one of the twelve judges. Perhaps he should have so done, but the reason for it is not far to seek. Whatever reason the Governor may assign the fact is he owes his election to the work and votes of the men, for only about one woman voter in ten takes even the trouble to go to the polls. To the victors belong the spoils. Andrew Jackson in saying that only stated a fact. A limited number of women agitated for years for woman suffrage and while it was a novelty quite a proportion of women voted. Soon they lost interest and now they let George do it. If the women the past two years had generally voted and been otherwise active in politics no appointing power would dare to refuse them due recognition.

W. M. WHEELER.

The Thessalonians

VENTURA, Aug. 9.—[To the Editor the The Times:] Your editorial in today's Times, "Undermining Faith," in which you object to a minister being honest enough to express doubts in his pulpit as to whether or not Jesus ever lived was read with amazement. You offer as proof positive that He did live, Paul's first epistle to the Thessalonians. I read it immediately and confess my inability to find any proof in it. I then went to the Britannica, thirteenth edition, and read the article on "Thessalonians." The article is well worth reading, but contains nothing indicative that Jesus ever lived.

JAMES MUSGROVE.

EXPLAINED

The narrow gauge railway train had been bumping along at a great rate. In the passenger cars everything was in confusion. The passengers were being jostled from one end of the coach to the other, and occasionally as though for variety, from side to side. Finally, however, the train at last settled down to a much smoother pace. One of the passengers turned to another.

"Ah, the train is running much smoother now."

"Yeh, we're off the rails and runnin' on the ties."—[Exchange.

PEN POINTS

When a man is too proud to [illegible] and too honest to steal it's time for him to go to work.

A man may think what he [illegible] The trouble comes when he [illegible] to make others like his thinking.

It is charity to help a man [illegible] but not to prop him. While [illegible] a prop he never will learn to [illegible] alone.

The meanest kind of a neighbor is the one who keeps his window shut so you have to buy a [illegible] set of your own.

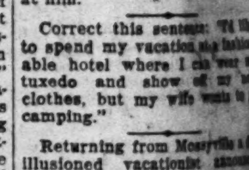

Happy thought! The way to [illegible] a wife from nagging about [illegible] is to buy her some.

Blessed is the man who can [illegible] money without letting money [illegible] him.

Americanism: Howling [illegible] eggs cost 70 cents a dozen; [illegible] $2 for a dime's worth of gin [illegible] out a murmur.

God intended for man to do [illegible] as much listening as talking. [illegible] why He gave us two ears and one tongue.

How about a new motto for the U.S.A.? United We Stand For It, Divided We Fall For It.

This nation is rich and prosperous. All we need now to make it perfectly happy is perfect [illegible]ness.

There aren't many sufficient [illegible]sons for divorce, but surely eating crackers in bed is one of them.

Getting away with murder is [illegible] great achievement these days [illegible] the fellow who gets away [illegible] parking wrong has to be [illegible].

Bryant called them "the melancholy days," but that was [illegible] the human race went [illegible] crazy.

Married women and [illegible] sometimes envy each other [illegible] only the married women [illegible]mit it.

College graduates frequently discover that you can't keep the wolf from the door by quoting Greek at him.

Correct this sentence: "I'd like to spend my vacation at a fashionable hotel where I can wear my tuxedo and show off my new clothes, but my wife wants to go camping."

Returning from Mossyville [illegible] illusioned vacationist announ[illegible] that he will choose it next [illegible] only as a last resort.

An English plumber has [illegible] made a Knight of the Bath, [illegible] that Saturday night is being [illegible]erly recognized even in Europe.

An Indiana farmer has [illegible]ered corn that makes a noise [illegible] grows. Just a natural evolution [illegible] make use of its ears.

Bankers are asking for a [illegible]al blue-sky law, but it's pretty [illegible] to protect the type of person [illegible] born at much faster a rate [illegible] one a minute.

It may elect a President yet. The Governor of New Hampshire is [illegible] known to the public because he [illegible] do eighteen holes in 84.

Correct this sentence: "I forgot all about our wedding anniversary this year, but it didn't matter because my wife had forgotten it too."

RIPPLING RHYMES by Walt Mason

THE PUBLIC IDOL

I'd hate to be the darling of [illegible]ple of this land, lest they [illegible] soon be snarling, who [illegible] beat the band. For men [illegible] admiring the idol for a spell, [illegible] find it rather tiring to wave [illegible] hats and yell; they find much [illegible]faction in boosting for a while, [illegible] then there's the reaction, and [illegible] cut out the smile. And where [illegible] once exulted in rooting for [illegible] chap, they'd see him [illegible] clear off the nation's map. [illegible] eating my chop suey and [illegible] birds-nest soup, I often think [illegible] Dewey, for whom we [illegible] whoop. We said he was a [illegible] the nation's hope and pride, [illegible] all of us went crazy [illegible] to provide. Ah, we admired [illegible] greatly, he was the [illegible] matched; we gave a mansion [illegible]ly to him, no strings [illegible] Once Dewey was the owner [illegible] the house away or pulled [illegible] er boner that wrecked him [illegible] day. He made his ghastly [illegible] through lack of business [illegible] and when he crawled [illegible] the hooting was immense. [illegible]umphs were forgotten, [illegible] wreaths depart; we called [illegible] duct rotten and broke [illegible] man's heart. And I [illegible] some others of true [illegible] whom countrymen and [illegible] revered with gloating [illegible] then without much [illegible] turned from love to [illegible] ing them of treason [illegible] crimes yet born. So when [illegible] men cheering around a [illegible] I shudder, greatly [illegible] three miles or four. [illegible] with sorrow when all the [illegible] drowned; the crowd [illegible] morrow to kick his dog around.

[Copyright, 1927, by George

NEWS OF SOUTHERN COUNTIES

SANTA BARBARA FIESTA RECALLS SPANISH DAYS

Spectacular Pageant Makes Real Early History of California With Color and Drama

BY BURTON L. SMITH

Full Page of Pictures on Page 8, Part II.

SANTA BARBARA, Aug. 11.—All of the colorful romance of California's early history was made real here today as a spectacular pageant wended its way through the city to the delight of thousands of interested spectators. It was without doubt the most complete event of its kind ever attempted in the Southland. Marchers, horses and floats so arranged themselves as to present the outstanding historical events connected with the discovery and progress of the community and brought home as nothing else could the tragedy and comedy, the pleasures and hardships, the hopes and disappointments of those who strove to create a civilization here on the shores of the Pacific.

[illegible] parade marked the opening of [illegible] Barbara's annual fiesta which, [illegible] the name of "Old Spanish [illegible] will occupy the time and attention [illegible] for the rest of the week, of [illegible] and the visitors that are [illegible] come to witness the truly [illegible] event. The city is in [illegible] attire and most of its citizens [illegible] garbed in Spanish costume. [illegible] at his wicket, the clerk [illegible] and even bellboys in the [illegible] wearing broad-bottom [illegible] and gay-colored sashes after [illegible] of the Dons of yesteryear [illegible] have made Santa Barbara [illegible] city it has always re[illegible]. The women also are gowned [illegible] style. Maid and maid[illegible] whether working or min[illegible] the holiday crowd, are do[illegible] part to give the picture a [illegible] reflected from beauti[illegible] and beautiful shawls.

[illegible] IN MAKING

[illegible] procession was arranged [illegible] history of this community [illegible] in sequence and to [illegible] followed the historic in[illegible] reproduced, the [illegible] not only beautiful, [illegible] interest. The group [illegible] was made up of [illegible] and carrying [illegible] and represented [illegible] inhabited this section [illegible]. Next came Cabrillo [illegible] and sailors who [illegible] men to visit these [illegible].

[illegible] of the discoverers [illegible] 200 years was [illegible] section, repre[illegible] Drake and the [illegible] ship Golden Hind. [illegible] in 1739. Then fol[illegible] expedition of Viscaino, [illegible] force of men, [illegible] in 1602. His party in[illegible] Carmelite friars, who [illegible] of that year named [illegible] Santa Barbara in [illegible] the patron saint of that [illegible] came the first Spanish [illegible] who made his camp near [illegible] near the site of the [illegible] Barbara county Court[illegible] float which followed was [illegible] feature of the parade [illegible] the coming of Father [illegible] and the service of [illegible] wooden cross which was [illegible] upon which the old [illegible] to be built. In this [illegible] Capt. Jose Francisco Or[illegible] of San Francisco [illegible] comandante of the [illegible] presidio, whose di[illegible] took part in the [illegible].

[illegible] OF MISSION

[illegible] of Santa Barbara Mis[illegible] by Padre Fermin De [illegible] material for one of [illegible] beautiful pictures of the [illegible] sections which followed [illegible] more recent happenings [illegible] opportunity to display [illegible] horses and horsemanship. [illegible] of fine animals did the [illegible] riders and displayed [illegible] the gorgeous trap[illegible] early days. An ancient [illegible] and trains of little [illegible] a lighter touch and [illegible] memories to many yet [illegible] community. The wed[illegible] Anita De La Guer[illegible] Robinson so vividly [illegible] by Richard Dana in his [illegible] Before the Mast," was [illegible] with several outriders [illegible] from the spectators [illegible] burst of applause as [illegible] down the crowd-lined [illegible].

[illegible] a series of pictures of [illegible] period of 1821 with Lieut. [illegible] Arguello commander of [illegible] and later elected Gov[illegible] California as the central [illegible]. The Bear flag incident in [illegible] history was given a prominent place and brought the first real patriotic response. Col. John C. Fremont was shown leading his tattered army through San Marcus Pass and later on December 27, 1846, raising the Stars and Stripes over the presidio.

OLD-TIMERS IN PARADE

Then came the '49ers with pack trains on mules and horses flocking from the East in search of fortune. Those realizing the resourcefulness of the country remained to build the present civilization. Many descendants of those who came in an early day were given places of honor in the parade and rode in carriages and stage coaches which in the long ago were familiar sights on the streets and country roadways. An old horse car being drawn over the rails of the present electric system was one of the novel features of the parade.

These are but the outstanding features of an event of which any city might be proud and which is sure to grow nearer perfect as "Spanish Days" is repeated year after year.

The rest of the day was devoted to sports which were favorite pastimes at the old Spanish fiesta. The hungry ones flocked to Fred Ramirez's barbecue right after the parade and from there drifted to a '49 camp and polo games and yacht races.

SPANISH PAGEANT

At three o'clock a Spanish pageant of dancing and songs of old Spain was given in the City Hall plaza and this evening the community players contributed their part of the entertainment with the production of "Rose of the Rancho," at Lobero Theater. Street dancing is a popular sport this evening while others have gone to the ballroom in Recreation Center where a more formal program of dancing is being carried out.

Tomorrow and Saturday a similar program with the exception of the street pageant will be presented for the entertainment of visitors and at eight o'clock each evening a pageant.

"The Romantic Spanish Days of Santa Barbara," will be presented in the Peabody stadium under the direction of Charles E. Pressly, who is the managing director of the fiesta. Here many of the events illustrated in the parade will be elaborated and songs and instrumental music with Spanish dances will enliven the scenes and make live again the golden days of romance.

None of the colorful entertainments offered by other cities of Southern California have furnished more amusement and at the same time aroused an interest in the interesting history of the past, than has the "Old Spanish Days" and the crowds that have come and are coming to the fiesta are delighted with Santa Barbara as a hostess.

NEW ROAD STUDIED

GLENDALE, Aug. 11.—Representatives of Glendale, Burbank and San Fernando, delegated by the allied improvement bodies favoring the extension of Glenoaks Boulevard to a point near Newhall and the cutting of another tunnel, spent several hours today inspecting possible sites for the proposed tunnel. The plans call for the extension of Glenoaks Boulevard on a line east of and parallel to San Fernando Road and another tunnel north of San Fernando Valley.

TYREE RITES CONDUCTED

REDLANDS, Aug. 11.—With all business houses closed and flags of the city flying at half mast, the funeral services of City Councilman George A. Tyree were held this morning at 11 o'clock at the First Presbyterian Church in charge of Rev. Hugh K. Walker of Los Angeles, assisted by Rev. Paul Pritchard of Redlands. Tribute was paid to the memory of the late official by various organizations through floral tributes and resolutions. The remains are to be cremated.

MINT CROP PROFITABLE

San Joaquin Valley Growers Reported to Have Grown About $150,000 Worth of the Product

PORTERVILLE, Aug. 11.—Mint growers of Tulare and Kings counties [illegible] about $150,000 for their crop this season, the bulk of which [illegible] in Porterville district, John N. Davies, of the Essential Products [illegible] producers of peppermint oil, declared in an address before Porter[illegible].

[illegible] who is recognized by the [illegible] government as an ex[illegible] authority and who pio[illegible] in growing for medicinal [illegible] in this country, declared [illegible] in the Poplar and [illegible] section west of Porterville [illegible] adaptable for mint cul[illegible].

[illegible] west of Porterville is [illegible] only section in the [illegible] in which Japanese mint [illegible] for medicinal purposes. It [illegible] in Japan, from [illegible] it has been imported [illegible] States for many years. [illegible] is similar to that [illegible] two or three cuttings [illegible] and the oil distilled for [illegible]. Several growers [illegible] for extracting [illegible] in this section is said [illegible] to 100 pounds per [illegible] $150 per acre. [illegible] industry in the San [illegible] in recent years has [illegible] attention than the [illegible] it is now rated as [illegible]

HUNGER BETRAYS BOY RUNAWAY IN PASADENA

PASADENA, Aug. 11.—An 8-year-old boy who says he is Jack Emmons of Hynes, was found by police early this morning crying as he looked longingly at the food in a restaurant window. Taken to the police station, Jack told several entertaining stories, the most lurid of which was to the effect that in Long Beach a man forced him into a car, drove to Pasadena and locked him in a room at a Green-street address. "I was too smart for him, though," Jack said. "I jumped out of a window and ran away." Police say Jack is an inveterate runaway.

SMOKERS FINED

PASADENA, Aug. 11.—In view of the great fire hazard in the national forests this summer, ignorance of the law is no valid excuse for smoking in forbidden areas, declared Justice Elliott Gibbs today when he fined A. Edmunds and Alexander Demetoff $25 each. The men were accused of smoking in the Angeles forest.

NEW HOME FOR LIGHTHOUSE CHURCH

Organized in 1922 at Manhattan Beach by Mrs. Squier

To Be Dedicated Sunday, September 4

Photographs of "Assembly of God" house of worship and its founder, Mrs. F. C. Squier.

MANHATTAN BEACH, Aug. 11.—Manhattan Beach boasts of the first Lighthouse Church in Southern California and plans have been completed for the dedication of a new home for the organization Sunday, September 4. The church was founded in 1922 by Mrs. F. C. Squirer.

Dr. Florence J. Murcutt will preside at the serivces and the dedication sermon will be delivered by Rev. A. G. Osterberg of Fresno. A delegation of 400 ministers from other churches of the Assembly of God is expected. This is the denomination with which the church is affiliated. Services will be conducted both the Sunday of dedication and Labor Day following. Mayor G. E. Delevan, Jr., will welcome the guests at the Monday meeting.

The dedication is to be followed by an evangelistic campaign under the leadership of Mrs. Mae Ellanor Frey.

The church here was started in October, 1922, by Mrs. Squier as a Sunday-school and meetings were in the home of the founder, which was rented from Fred Pfeifer.

Mr. and Mrs. Pfeifer helped her in every way, turned the garage into a Sunday-school, put in an organ, benches, hymn books, etc., and taught in the school for years. Mrs. Squier says that for a whole year before she came to live here she had been praying that she might be sent to some place where she could teach children who had no Sunday-school to go to, and she was led to Manhattan at the ripe age of 83.

The first Sunday she had twenty-two present; then twenty-six and the numbers went on increasing. She determined that it should be a missionary school, so began to take up offerings every Sunday and the children saved their pennies to support little native orphans in India, China, etc., until as many as twenty-six orphans were supported at one time, as well as other missionary workers.

At the very start of the work a young friend wrote a poem describing the location andthe Sunday-school, naming it The Lighthouse by the Sea.

June 22, 1924, evening services were started in the same garage by Miss Alice E. Luce, a missionary from India. At the suggestion of one who attended offerings were taken up at each service and deposited in the bank as a building fund. November 9, 1924, a lot was donated by George Peck, which was later sold, by his permission, and the money realized applied to the purchase of two lots on Thirty-second and Highland avenue. Title to these were received on February 8, 1926. Since then the offerings have been saved toward the building of a church, which has now become a reality.

On June 19, 1927, the first soil was turned by Mrs. F. C. Squier in the presence of a large company of interested friends from the neighborhood and outlying towns.

The new church 's two stories, stucco outside and plastered inside, three classrooms for the Sunday-school and a large prayer-room downstairs, and above an auditorium to seat 300, with rest rooms, etc.

OLD FREMONT RELIC

Ancient Wagon Axle Serves as Simi Ranch Dinner Horn

SIMI, Aug. 11.—A relic of the past that ought to be in the Los Angeles Museum, but which for years has served an odd purpose, is an old wagon axle, weighing about fifty pounds, that originally came off one of the prairie schooners of the Gen. Fremont band when it went through the mountain pass at what is now Newhall.

In all probability the old axle was part of a wagon that also went all over the Southern California area in the period when Gen. Fremont was in the limelight. The axle years ago was bent to form two sides of a huge triangle and for decades has been hanging in the patio at the old Strathearn ranch here. It was used to call field hands and cowboys to their meals.

As years have passed the old axle-triangle-dinnergong has hung in its place, and is still used as a call. The axle is an heirloom that has come down several generations of the Strathearn family.

"When some of the men folks are at work on the place," one of the women of the family said today, "we use the call in modern ways. If the radio gets out of fix, we sound the triangle for somebody to come and adjust it. Lots of times we have rung the triangle to have the men come running to put a new fuse in the electric lights or to crank up the car so we can go to town."

POSTMASTERS MEETING

California-Nevada Division of National League in Annual Convention at Redondo

REDONDO BEACH, Aug. 11.—The California-Nevada division of the National League of District Postmasters will hold their annual convention here beginning tomorrow and Saturday.

Postmaster Funk has about completed the convention arrangements and has a large program arranged for the visiting postmasters and he expects about 200 visitors. The banquet for the visiting postmasters and friends will take place at the Elks' Club at 7 p.m. Congressman Joe Crail and Senator Samuel M. Shortridge will address the visitors. There will be many other distinguished speakers who will add to the evening's entertainment.

Henry Froude, superintendent of the Pacific Electric resort here, has arranged a musical program during the dinner hour and will have the ballroom orchestra, the Goodwin Goldie Red Jackets, play selections.

Friday afternoon the service clubs will give the visitors a ride through the neighboring cities and Palos Verdes Estates, and the Columbia Steel Company have invited the postmasters to visit their rolling mills. The committee of the local service clubs ask that some of our citizens who would like to donate their automobiles and take a part in the entertainment of the visitors please call Postmaster Funk at the postoffice, phone 21, or be at the Elks' Club at 2 p.m. Friday, as the ride will start promptly at that time and return about 5 p.m.

NOW VAN NUYS WANTS TO CHANGE ITS NAME

VAN NUYS, Aug. 11.—Not to be outdone by Lankershim, that has changed its name to "North Hollywood," Van Nuys wants to go one better and become "North Los Angeles," as its official title. The matter is being discussed pro and con by almost everybody who has time enough to stand on the street corners and argue the question. One of the local newspapers favors the change, while the other one does not. Just what is to come of the suggestion is still this side of a definite point. Meanwhile half the town is trying to settle it with the other half.

BREAKFAST CLUB AT FONTANA GETS START

FONTANA, Aug. 11.—Organization of a local Breakfast Club will be effected Tuesday morning at the Sycamore Inn, when election of officers is scheduled to be held, it was announced today by W. J. Smith, secretary of the Fontana Farms Company and one of the prime movers in the formation of the club.

One meeting of the new Breakfast Club already has been held and so enthusiastic were those taking part that steps immediately were taken to make the organization a reality. It is planned to meet every Tuesday morning at 6 o'clock at the Red Hill Country Club near Upland for nine holes of golf. Breakfast will be served at the Sycamore Inn.

Twenty local business men have signified their intention of becoming members.

Railway Drops Plea to Change Valley Service

VENTURA, Aug. 11.—The application of the Southern Pacific Railroad for permission to discontinue its passenger service on the Santa Paula-Fillmore-Saugus line and the Ojai line and substitute bus service has just been stricken from the records of the State Railroad Commission at the request of the Southern Pacific, according to word received today from the north. Following the announcement of the Southern Pacific a few weeks ago that it had applied to the Railroad Commission for permission to discontinue the passenger service on the lines, business men, chambers of commerce, fruit growers and other organizations of Santa Paula, Fillmore, Piru and Ojai joined in a mammoth campaign of protest against the plan, which became so effective that it is reported the Southern Pacific requested that the application be stricken from the records to keep from incurring the enmity of the various communities.

RANCH LEASED FOR DEVELOPMENT OF OIL

LEMOORE, Aug. 11.—The big Heinlen ranch near this city, the largest single ranch holding in this county, has been leased by the John Heinlen Company of San Jose to John W. Tuck of the same city for the development of oil and natural gas. There are nearly 14,000 acres of the ranch in Kings county and also considerable acreage in Fresno county, lying along Kings River and a considerable distance north of where the Bolsa Chica and General Petroleum companies recently brought in wells in the Kettleman district. The lease also carries rights of way for pipe and telephone lines. Drilling is to be done before two years and continue to a depth of 1000 feet, the lessor to receive royalty of one-eighth on all oil produced.

AWAKENS TO FIND HE'S THOUGHT DEAD

REDONDO BEACH, Aug. 11.—Clyde Henderson, son of Mr. and Mrs. C. L. Henderson of Lomita, awakened from sleep behind a sand dune on the beach this afternoon to find his parents and lifeguards searching for his body in the ocean. Young Henderson and his parents came from Lomita to spend the afternoon on the beach and leaving the boy swimming near the bluff at Clifton the parents drove up town to attend to some errands. Failing to see any trace of the boy on their return the Redondo Police Department and lifeguards were summoned.

CURFEW BELL SILENCED

Vibrations Menace Alhambra City Hall and Officials Again Ignore Old Ordinance

ALHAMBRA, Aug. 11.—Curfew didn't ring tonight, nor last night. In fact, it is probable that the curfew bell in Alhambra is silenced for quite a spell.

When a few months ago the City Commissioners decided to enforce an old, almost forgotten ordinance providing for a curfew ticson, they brought to light a huge bell which had once been the pride of the fire department, but which for years had rusted in a junk heap at the city shops. The bell was hoisted to the roof of the City Hall, and there was established in its own private cupola.

From that time until recently the desk sergeant in the police station pressed a button every evening at 9 o'clock, and the tolling of the bell was a warning to boys and girls to seek shelter.

The most apparent result of the curfew bell, however, has been a strong vibration wich has set the City Hall to quivering every night at 9. So pronounced have the vibrations been that persons in the Council rooms, directly under the bell, have mistaken the shakes for mild earthquakes.

The continued enforcement of the curfew law by this method may result in serious damage to the City Hall, it is feared, and today the bell was reported "out of order." It is presumed that it will remain permanently out of order.

LLOYD EXPLAINS OIL LANDS DEAL

Concludes His Testimony in Gosnell Case

Shows Evidence of Strain in Long Grilling

Reasons for Purchase Told on Witness Stand

VENTURA, Aug. 11.—Ralph B. Lloyd, defendant in the $3,000,000 Gosnell-Lloyd oil-rights suit being tried in the Superior Court here, concluded his testimony at noon today after having been on the witness stand for five days. It was evident this morning that the strain of testifying for that long a period was beginning to tell on him.

Lloyd, for the first time since the trial started, explained in detail his reasons for purchasing T. B. Gosnell's one twenty-fourth interest in the oil rights of the Gosnell eleven-acre avenue-field lease, for which he paid $72,000. He had compared the production and zones of various wells in that end of the field, he said, and had come to the conclusion that about one-half of the eleven-acre tract would develop producing wells, and as large as those on the General Petroleum Corporation Notten lease to the south. He said he believed the other half to be negligible.

"I was figuring that Gosnell wells Nos. 14 and 15, which were drilling, and Gosnell No. 17, which had been located, would pay me out for what I paid for Gosnell's oil rights," Lloyd said. He, however, did not say just what returns he thought they would bring him.

Lloyd also spent a long time explaining what he considered deep productive sands and what he meant by feather-edge sands in the avenue field.

"There are several wells on the south portion on the big Gosnell lease which are in this feather-edge sand," he said. "These wells convinced me that portion of the field contained edge water and bottom water, and that the entire south portion of the main Gosnell lease south of the Notten and Lloyd leases were of very little value."

Deeper and more productive sands on the Gosnell and Lloyd leases were discovered later, Lloyd said, but he declared he did not learn of them until after he and Gosnell had entered into their agreement on June 17, 1925, by which Lloyd purchased Gosnell's oil rights. He declared that Gosnell had knowledge of a slight increase in production and accompanying increase in royalties a month before the oil-rights sale was made, and declared that when he offered Gosnell on June 17, 1925, a check for the May royalties on the lease, Gosnell refused it because he was dissatisfied with the way he said the Shell conducted the royalty business, and that he expected more than they gave him.

Fire Destroys Cement Plant at Plaster City

EL CENTRO, Aug. 11.—Flames of unknown origin destroyed the plant of the Pacific Portland Cement Company at Plaster City, eighteen miles west of here on the San Diego Highway, at 1 o'clock this morning. Manager, H. L. Townsend, estimated the loss at $250,000. All buildings connected with the plant were burned except the machine shop and roundhouse.

Efforts to extinguish the flames failed when power lines operating the electrically equipped water pumps were cut off by the blaze soon after it was discovered.

Employees of the company were able to save a portion of the office records, but the main plant is almost a total loss, according to Townsend. He stated this morning that he knew nothing regarding the amount of insurance carried by the company or its plans for rebuilding.

The mills have been in operation for the past three years, and comprise one of the most important units in the Pacific Company's system. Gypsum ore is mined at a point twenty-five miles from the mill and conveyed over a private railroad owned by the company. Fifty men are thrown out of employment temporarily by the fire.

Couple Married Sixty Years Give Friends Banquet

Celebrating their sixtieth wedding anniversary yesterday at their home, 763 East Sixty-third street, Mr. and Mrs. William Graham entertained with a banquet and program attended by their relatives and the commander and his staff of the department of California and Nevada of the Grand Army of the Republic, members of the G.A.R. and Women's Relief Corps.

Mr. and Mrs. Graham were married in Iowa and after living there for more than forty years came to Los Angeles in 1913. They are active in Grand Army organizations and have three children living here. They are Mrs. Laura Burkholder, Ralph W. Graham and G. R. Graham. Two other sons reside in the East. Many nephews and nieces also attended yesterday's celebration.

OLD SENTENCE REVIVED

VISALIA, Aug. 11.—Unless the law provides some means by which he can effect his freedom, T. W. Ogle, Jr., of near Bakersfield, will spend ninety days in the Tulare County Jail here as a result of a court action in 1925. Ogle is said to have been haled before Justice Compton at Pixley, Tulare county, in 1925, on a charge of obtaining money under false pretense. He was given a suspended jail sentence of ninety days with provision that he repay the money. With recent election of Justice Swanson to the Pixley court it was discovered that the money had not been repayed and Judge Swanson issued a jail commitment of ninety days.

Power Worker Electrocuted Near Romoland

RIVERSIDE, Aug. 11.—Rendered unconscious when 2300 volts of electricity passed through his body, Durey Massey, 51 years of age, a resident of Hemet, died at the Southern Sierras Power Company's substation near Romoland at 12:30 o'clock today after three hours of resuscitation efforts had failed to revive him.

According to a report of Construction Superintendent Greenleaf here last night, Massey had been working on the high-voltage line, which the company is extending into the subdivision. Accidently completing the circuit between the transmission lines and a ground conduit, he suffered a burn from his left shoulder to his right knee that rendered him unconscious. Strapped to the pole and with his burning fingers clinging to the charged wire, Massey was pulled away by a fellow-workman and brought to the ground.

He was rushed to the substation, where the linemen started to revive the man, while ogygen tanks and a pulmotor were being rushed to the scene by the Riverside Fire Department.

At 12:30 o'clock hope of bringing Massey to life was given up and he was pronounced dead by a physician who had answered a summons.

Massey has a wife and family in Hemet, according to Supt. Greenleaf. He had been in the employ of the Southern Sierras Power Company for nearly three years, during which time he had been stationed at the Hemet division branch of the company, it was said.

Declaration of War Requested on Communists

REDLANDS, Aug. 11.—Declaring the Communist movement in America is stronger than ever before, the Rev. Frank B. Matthews, for ten years pastor of the First Baptist Church of Redlands, today challenged the Rotary Club of Redlands to combat the propaganda of the extremists. Dr. Matthews reviewed the history of the movement, which antedated the Constitution of the United States by more than two months, and he pointed out its development in Germany and more recently in Russia, and now its strength in China and gave data on the organization in this country and the program it is fostering for abolition of government, abolition of patriotism and national loyalty, abolition of property rights, abolition of inheritance, abolition of the Christian religion and abolition of marriage and home relations.

Lindbergh Camp Heads Installed

MONROVIA, Aug. 11.—With members of practically every patriotic fraternity of Monrovia joining in the event and delegations from a score or more Southern California camps, formal institution and installation of officers of Lindbergh Camp, United Spanish-American War Veterans of the San Gabriel Valley, was held tonight at the Woman's Club, following a street parade at 7:30 o'clock. Lindbergh Camp was organized in Monrovia, which is headquarters for the body, July 7, and as the title suggests, was named after Col. Charles A. Lindbergh, first airman to span the waters of the Atlantic from New York to Paris. The first commander of the new camp is J. H. Hoeppel, postmaster of Arcadia and past commander of the Arcadia Legion Post.

FORTUNE TELLERS MUST PAY LICENSE

LAGUNA BEACH, Aug. 11.—Fortune tellers will have to pay a business tax of $5 per day if they expect to operate in Laguna Beach, the City Council passing the new business license ordinance at its meeting last night. Under an emergency clause the licenses become payable the 15th inst.

Owners of slot machines and punch boards will be required to pay a tax of $1 per day for each machine, the desire being to exclude "undesirable" business enterprises from Laguna Beach.

Realty brokers will pay a tax of $12 per year with a license tax of $6 for salesmen. Building material dealers will pay $25 per year, the $25 tax being established for the majority of the business enterprises in Laguna Beach.

JERNIGAN LAST JAIL WITNESS

Investigation Closed After Sheriff Testifies

Special Report to be Made of Jury's Findings

Nearly Hundred Questioned During Inquiry

SANTA ANA, Aug. 11.—The taking of testimony was concluded this afternoon by the Orange county grand jury, called into special session by Judge Homer Ames of the Superior Court, to make a thorough investigation of reports of gross irregularities in the administration of the Orange County Jail. Except for the writing of the special report which Judge Ames requested, the work of the special jury session is over, it was believed.

The last witness was Sheriff Sam Jernigan. Jernigan was called after brief testimony had been offered by Constable Joseph Ryan of Santa Ana. Before the Sheriff was sworn, Judge E. J. Marks was called into secret session with the jury, Dist.-Atty. Z. B. West, Jr., and his deputy Samuel Collins, and then the Sheriff began his testimony. What Judge Marks told the jurors could not be learned, but it was presumed that his remarks had to do with questions of law.

Nearly 100 witnesses, including some of the highest officials in the county, have given testimony in the three weeks the jury convened in extraordinary session.

If the report is finished this week, it will be delivered to Judge Marks. If it is submitted next week, it will be handed to Judge Homer Ames, who has been sitting in the San Diego Superior Court, it was learned. In any event the report will be made public in its entirety.

Five defense witnesses, including Mrs. Jernigan, matron of the jail, and her daughter, Mrs. Maydell McFadden, were heard by the jury. Among the five were three inmates of the jail, members of the chain gang employed on road work. These three prisoners, it was understood, were summoned to testify regarding the charge that a guard had beaten one of the prisoners with a club while the chain gang was being transported through Orange on a truck en route for Santa Ana Canyon July 1.

The three witnesses, R. F. Deeds, Orville Smith and William Dodd, were members of the chain gang at the time in question. They were believed to have testified that the prisoners never were taken through Orange, that they never had been on the street where the beating was supposed to have taken place and that they never had seen a prisoner mistreated.

Postmasters to Meet Today

Flying here to attend the convention of the California National League of District Postmasters, which meets today at Redondo, R. Guy Smith, secretary of the organization, announced yesterday upon his arrival at the Pacific Air Transport field that several important questions will be taken up at the scheduled meetings.

Smith has been secretary of the organization for the past five years and is postmaster at Moss Beach.

CAFE MAN DODGES SECOND RUM TRIAL

Dismissal of four misdemeanor charges was obtained against Eddie Leroy, former proprietor of the Red Lantern Cafe, yesterday in Municipal Judge Turney's court by Attorney Chandos Bush when it was cited that the defendant had been placed in jeopardy on the same charges in another court. Charges of possessing liquor on two counts, maintaining a nuisance and sale of intoxicants were dismissed by the court when Attorney Bush explained that Leroy was placed on trial before Judge Stafford on similar complaints several weeks ago, but that the legal proceedings were halted after Leroy agreed to plead guilty to one of the charges. The others were stricken from the calendar. Judge Stafford imposed a sentence of two years in City Jail on the defendant, but Deputy City Prosecutor Eberhard requested that the complaints be restored to the calendar when Leroy appealed the two-year sentence.

SAN DIEGO LOSES ATTORNEY

City Prosecutor Higgins Accepts Appointment to Bench of Superior Court by Governor Young

SAN DIEGO, Aug. 11.—City Attorney Shelley J. Higgins is to leave the city's employ Saturday and on Monday assume the duties of Superior Court judge of San Diego county. Mayor Clark and members of the Council announced that for a time the office of City Attorney, would be temporarily filled by Chief Deputy Frank M. Downer.

Higgins's departure from the City Hall is keenly felt by city officials who are acquainted with his services, first as a deputy under T. B. Cosgrove and the latter's successor, and they say he has given the public wonderful values in successfully prosecuting to higher courts the city's claim to the San Diego River water and to the El Capitan dam site.

The case pertaining to rights to the San Diego River water is soon to be perfected before the Supreme Court, carried there on appeal of the contestants to the city's rights, Higgins stated. The city's brief is prepared and is ready for printing and is to be finally presented by his successor to the highest court authority of the State.

The case seeking to acquire the El Capitan dam site by condemnation is perfected before the District Court of Appeal and only awaits a decision of that body, Higgins said. A motion has been made to advance this case on the Appellate Court calendar, and Higgins anticipates an early decision. The case before the Supreme Court to establish title to the river waters should be decided within the next few months, according to Higgins.

CLOTHESLINE THIEF AT TULARE SOUGHT

TULARE, Aug. 11.—Local and county officers are seeking an elusive clothesline thief, believed responsible for a number of thefts of clothing, hung out in the family wash during recent months. Children of the Eli Thomas ranch, two miles north of Tulare, were the latest victims and an assortment of their wearing apparel disappearing from the clothesline. Four sacks of grain were also taken from the ranch. Several important clews are declared to have been discovered which may lead to early arrest.

BALLROOM SAFE ROBBED

Robbers broke into the Roseroom Ballroom, Eighth and Spring streets, and obtained about $200 in cash from the safe, the manager reported to police yesterday afternoon. Entrance was made by forcing a rear window, according to Detectives Kleinfeld and Collings.

all the
FRESH TOMATO
flavor

Fresh, plump, ripe tomatoes, grown from Heinz own pedigreed seed, then simmered down to a thick, rich essence, temptingly seasoned and spiced to perfection. That's Heinz Tomato Ketchup—the Ketchup that adds such a delightful flavor to cold meat, fish, and so many summer dishes.

This wonderful flavor comes from Heinz skill and painstaking care, from the raising of the seed itself—to the buying by Heinz own men of fine spices where they actually grow. You will enjoy foods as you never did before when you eat them with Heinz Tomato Ketchup • • *The taste is the test.*

HEINZ
tomato Ketchup
The Largest 57 *Selling Ketchup*

AND REMEMBER—
HEINZ 57 VARIETIES ARE REASONABLE IN PRICE

New Los Angeles Bakery

California Products Baked in *Los Angeles*~

BAKED by "Uneeda Bakers" in the new Los Angeles bakery, and filled with a rich jam of choicest California figs, Fig Newtons are truly a local product.

Delicious as a dessert or with ices and fruit jellies.

Sold in N.B.C. Uneeda Trade Mark packages or in bulk at your grocers.

Be sure to ask for Fig Newtons.

NATIONAL BISCUIT COMPANY
"Uneeda Bakers"

Used Autos Now Easy to Buy!
The selection of a good used car—whatever make or model—is a simple task—just consult—
TIMES WANT ADS

Of Interest to Women.

Home Hints Entertainment — Shop News Timely Topics

SOCIETY

BY JUANA NEAL LEVY

One of the delightful affairs of the week was the luncheon with which Mrs. John Page Crutcher entertained yesterday afternoon at the home of her parents, Dr. and Mrs. Dudley Fulton, in Windsor Boulevard, in honor of Miss Doris Braly, attractive daughter of Mr. and Mrs. Harold Hyde Braly, whose wedding with Felton Stow Hollister is to be an event of September 21, the ceremony to take place in St. John's Church.

The surprise of the afternoon was revealed just as the luncheon was finished when the finger bowls were brought in. In each bowl was a fluffy yellow duckling floating in a nest of flowers, and bearing in its beak a tiny gold-edged envelope, which when opened contained the names of the young hostess's sister, Miss Dorothy Fulton, and William Woods, Jr., thus revealing their engagement.

The wedding is to be one of the brilliant events of the latter part of October.

The news came as a perfect surprise to the guests, the secret having been carefully guarded.

The house was beautifully decorated with late summer flowers and the table was massed with a low plaque of many colored blossoms, blue predominating.

Those included were Mrs. Crutcher, Miss Braly, Miss Margaret Martin, Miss Polly Schoder, Miss Deborah Bixby, Mrs. Philip Miles Chapman, Miss Betty Bettingen, Mrs. Edward Dryden Thompson, Mrs. Allen Burton, Miss Peggy Quinlan, Miss Mary McComb, Miss Carolyn Cochran, Miss Mary Ann Strohn, Miss Evelyn McGarry, Miss Madeline McGarry, Mrs. Leland S. Ross, Mrs. Howard Cunningham, Mrs. John Moore Schmoele, Miss Alice Hicks, Miss Katherine Wigmore, Mrs. George Wigmore, Mrs. Victor Forve, Mrs. Frederic Kayser, Miss Roberta Crutcher, Mrs. Robert Bundy, Mrs. Douglas Bundy, and Mrs. James MacRoberts, Mrs. Crutcher and Miss Fulton.

Miss Fulton is to be one of the Braly-Hollister entourage and is planning to entertain in honor of Miss Braly before the wedding. Mr. and Mrs. Crutcher (the latter formerly Miss Margaret Fulton) since their return from the wedding trip have been making their home in Hermosa Beach.

Miss Braly has chosen Miss Margaret Martin to assist as the maid of honor at the wedding, her other attendants including Miss Dorothy Fulton, Miss Betty Bettinger, Miss Deborah Bixby, Miss Polly Schoder and Mrs. Philip Miles Chapman (Helen Thompson.)

Tuesday evening Miss Bixby gave a dance and barbecue supper at the Rancho Los Alamitos, Long Beach in honor of Miss Braly and Mr. Hollister, while the following day, Mrs. Harry Robinson and her niece, Mrs. Philip Miles Chapman, entertained with a beautifully appointed luncheon at the home of the former in Elden Way, Beverly Hills, with Miss Braly as especial guest of honor.

The tables were arranged in the lovely gardens of the Robinson estate, two large tables being placed, and presided over by the two hostesses. Bridge was featured afterward. Many other affairs are being given for Miss Braly and Mr. Hollister before the wedding, although the dates have not yet been fully decided upon.

Home Again

Mr. and Mrs. Charles A. Stavnow of 505 South Harvard Boulevard, have returned home after a delightful six weeks' trip. They motored to Seattle and took the steamer there for Alaska where they visited in the Yukon and stopped for several days at Fairbanks.

After Trip

Mr. and Mrs. S. Guy Fulmer have returned to their home in Chicago after a delightful visit with their mother, Mrs. R. S. Fulmer, and sister, Miss Grace Fulmer, at their home here. One of the enjoyable social courtesies extended them during their visit was a bridge party with supper on the spacious porch, given in their honor by Miss Fulmer at her home, 1550 West Adams street.

From Abroad

Mrs. William Warren Orcutt, who arrived from Scotland a few days ago, has been staying at the Ambassador in New York City before leaving for her home here.

Home Wedding

The marriage of Mrs. Cora Belle Jackson of Pasadena to James C. Browning of Alhambra was solemnized Sunday, the ceremony taking place at the home of the bride's brother, Howard Rowins, 431 Summit street, Pasadena, Rev. George M. Morrison officiating. The bride wore a smart frock of white crepe de chine, her only ornament being a shoulder brooch of pearls.

The wedding celebrated the seventy-seventh birthday anniversary of the bride's father, James F. Rowins, the members of the family having gathered for the birthday party and the wedding was a complete surprise to them all.

Mrs. Browning is well known here, being one of the first members of the United Daughters of the Confederacy in the Alhambra chapter. Mr. and Mrs. Browning have closely guarded their honeymoon plans, but after their return they will make their home in Alhambra.

Delightful Luncheon

Dean Emeritus Frank Monroe Porter of the school of law of the University of Southern California, was host at a luncheon at the University Club, Tuesday, in honor of Judges Clair S. Tappaan and Charles C. Montgomery, recent appointees to the Superior Bench by Gov. Young. Prof. Tappaan and Prof. Montgomery are members of the faculty of the Trojan law school. Prof. Tappaan has been associated with the local university for twenty-three years, and Prof. Montgomery has served on the faculty for seventeen years.

Twenty-five members of the Southern California law faculty were guests at the luncheon, including Judge Gavin W. Craig, Judge Frederick W. Houser, Judge Raymond I Turney, Judge Thomas L. Ambrose, Judge James H. Pope, Judge Ira F. Thompson and Profs. W. Turney Fox, William E. Burby, Charles E. Millikan, Reuel L. Olson, Claire T. Van Etten, Glenn E. Whitney, Paul Vallee, Paul A. Amos, Paul W. Jones, Harry J. McLean, Roland H. Mulford, George W. Nix, T. W. Robinson, E. W. Tuttle, Samuel L. Blake, W. Woodson Wallace, Lloyd Wright, Lloyd O. Miller, Louis J. Canepa, Henry Schaefer and Clay Robbins.

COMING WEDDING ANNOUNCED

Engagement Told at Luncheon

[Murillo for Western Press Service]

Miss Dorothy Fulton

OF MORE than usual interest to local society is the announcement made this morning by Dr. and Mrs. Dudley Fulton of the engagement of their attractive younger daughter, Miss Dorothy Fulton, to William Woods, Jr. The wedding is to be an event of the last of October. The news was told to a coterie of intimate friends at a beautifully appointed luncheon with which Mrs. John Page Crutcher (Margaret Fulton) entertained yesterday afternoon at the home of her parents in Windsor Boulevard, in honor of Miss Doris Braly, fiancee of Felton Stow Hollister, whose wedding is to be an event of September 21. Miss Dorothy Fulton is to be one of the bridesmaids at the Braly-Hollister wedding.

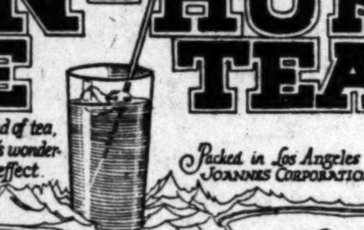
BEN-HUR ICE TEA
Buy this delicious brand of tea, blended especially for its wonderful flavor and cooling effect.
Packed in Los Angeles by JOANNES CORPORATION

Keeping cool when it's hot!

It's true. How you feel depends a lot on what you eat. Forget hot heavy foods these warm days. Plenty of crisp, refreshing Kellogg's Corn Flakes will help you keep cool and comfortable!

Kellogg's are delicious. Full of wonder flavor! Never tough-thick. Always easy to digest.

Serve with milk or cream—and add fruits or honey for extra goodness. Have them for breakfast, lunch, or the kiddies' evening meal.

Made by Kellogg in Battle Creek. Oven-fresh in the inner-sealed red-and-green package. At all grocers. Hotels and restaurants. On dining-cars.

Kellogg's
CORN FLAKES

CHEF WYMAN'S Suggestions For TOMORROW'S MENU

Every Friday at 2 o'clock Mrs. A. L. Wyman [illegible] class and demonstration of good cookery in the [illegible] Southern California Manufacturers' Exhibit, 130 [illegible]

Breakfast
Iced Melon
Scrambled Eggs and Bacon
Toast Jam
Milk Coffee

Luncheon
Veal Ramequins
California Fruit Salad
Iced Watermelon
Tea

Dinner
Corn Chowder
Sweet Pickles
Steak a la Kornmann
Fried Tomatoes
Cucumber Jelly Salad
Peach Pie
Iced Coffee

VEAL RAMEQUINS

One pound diced cooked veal, one-quarter pound cooked ham or tongue, one tablespoonful chopped parsley, six cooked button mushrooms, four tablespoonfuls white sauce, two eggs, salt and pepper to taste, one cupful rice, some stock, tomato sauce.

Cook the rice in some boiling stock till tender, then drain it. Line some buttered ramequins with it.

Mix together the veal, ham or tongue cut into strips, the parsley, sauce, seasonings, the mushrooms chopped, yolks of eggs, and whites of eggs well beaten; divide this mixture into the prepared dishes.

Cover and steam twenty minutes. Serve hot with tomato sauce.

CALIFORNIA FRUIT SALAD

Two cupfuls diced tart apples, pulp one grapefruit, three diced bananas, one-half cupful white grapes, French dressing.

Mix the apples [illegible] the grapefruit, [illegible] mix with the French [illegible]

Serve on lettuce [illegible] with peeled and [illegible]

STEAK A LA [illegible]

Have the butcher [illegible] cut of sirloin [illegible] for this purpose, [illegible] thick. Place on [illegible] oven and brown on [illegible] ly. This keeps the [illegible] ing. When brown [illegible] much lower. Keep [illegible] tablespoonfuls of [illegible] three-quarters [illegible] Serve on hot platter. [illegible] pan gravy, of which [illegible] enough for six. [illegible] sweet potatoes. [illegible] taste after putting [illegible] cover for a few [illegible]

CUCUMBER [illegible]

Two cucumbers, [illegible] one-half teaspoonful [illegible] pepper, one pint of [illegible] spoonful gelatine, [illegible] tuce.

Peel cucumbers, [illegible] onions, salt and [illegible] one pint of water, [illegible] solved in warm water. [illegible] with slices of fresh [illegible] very thin, and pour [illegible] Set aside to chill. [illegible] of heart lettuce [illegible] a French dressing [illegible] of ice until it is [illegible] naise.

Mrs. Wyman [illegible] quests for recipes [illegible] PRACTICAL RECIPES [illegible] [All rights to [illegible]

HEALTH and DIET ADVICE

By Dr Frank McCoy
author of "The Fast Way to Health"

Questions in regard to health and diet will be answered by Dr. [illegible] be addressed in care of the Los Angeles Times. Inclose [illegible]

TREATING YOUR FRIENDS

It is generally conceded that the evils of the saloon were caused mostly by the "treating" habit. A man who had no desire to be intemperate would overindulge, and drink to excess, simply because he wanted to hold up his end of the treating, and found himself finally unable to hold himself up. If prohibition would prevent this practice, there would not be the widespread disregard of the Eighteenth Amendment, and a man would drink only what he wanted or thought he needed. From my point of view, it is the one thing which makes the liquor question such a problem—so difficult of solution.

Most "parties" given in American homes today are veritable drinking orgies, and the host seems to think it is his duty to urge his guests to drink too much.

Most physicians are practically divided on the question of whether or not a moderate amount of alcohol is beneficial, but all are agreed that any amount over a slight stimulation is decidedly detrimental to health. Remember, when you urge your friends to drink intoxicating liquors, you may be insisting in their doing something which would be harmful as small doses of poison. Many people are in such a delicate state of health that the slightest amount of alcohol is harmful to them.

The same thing can be aptly said of the general practice of forcing on your friends more food than they really are hungry for in an effort to treat them to larger quantities, and more "queer" combinations than they have treated you to.

Those who abhor intemperance in drinking are often the ones who are the most intemperate at the table and try to make their friends so. Food intoxication is the consequence of such indiscretion and this auto-intoxication carries with it, as an outcome, more serious effects in disease and suffering than even the toxic poisoning of liquor.

Learn temperance in eating and you will not urge your friends to be gluttons any more than you desire them to be sick. If you must treat them, treat them to kind words, kind thoughts and kind deeds, and you will find them "treating you back" with those same things about which you can be the most intemperate with benefit to all.

QUESTIONS AND ANSWERS

Question: Mrs. M. A. T. writes: "Have severe pain at back just below shoulders, especially on right side. Is more painful at night, and stops me from sleeping. Also have large brown spots on neck. Is this liver trouble? Is tea harmful to such a complaint?"

Answer: The location of your pain is indicative of liver trouble, but of course I cannot accurately diagnose you by mail. It is not advisable for you to use coffee or tea, or any other drink which will place a burden upon the liver.

Q.: S. L. F. writes: "Please tell me why orange juice makes my feet and legs swell and pain me so. I am much overweight, and took the orange juice for four or five days and lost ten pounds, but had to stop on account of this swelling and pain."

A.: The orange-juice fast is given to patients who have swollen hands and feet. You can rest assured that if you had continued your fast the swelling would have disappeared. The "crisis" period frequently arises on the third to fifth day of the fast and often various symptoms are produced by the stirring up of the toxins in the blood stream, some of them being swellings or pain in those parts of the body where there has been large deposits of impurities. Try the fast again, and keep on fasting until you pass this crisis period.

Q.: Bill writes: "What is 'Chopa?'"

A.: The Chopa, or Bream, or "sailor's choice" is one of several tropical fishes [illegible] It is a small [illegible] lantic coast.

TREE TEA
ORANGE PEKOE
Iced
Cooling—refreshing

YOUR BABY AND MINE

By Myrtle Meyer [illegible]

Mrs. Eldred will be [illegible] swer all questions [illegible] babies and children. [illegible] and self-addressed [illegible] warded to this office [illegible] a personal reply.

ANOTHER MOTHER [illegible] PROPER METHODS [illegible]

"I have been [illegible] partment hoping [illegible] ter on discipline," [illegible] M. H., "and now I [illegible] the subject by a [illegible] three children and [illegible] complimented on their [illegible] pleased me even [illegible] mark an old lady [illegible] said: 'Your children [illegible] love you when they [illegible] are so good to them.' [illegible] say, you can rear them [illegible] get obedience [illegible] than by being severe. [illegible] very little corporal [illegible] our house, though [illegible] been necessary.

[illegible]

STREET DECORATING [illegible]

A contract for the [illegible] city streets from the [illegible] 27th inst. in honor of the [illegible] Annual Convention of [illegible] gineers, was approved [illegible] Board of Public Works. [illegible] tions will be placed in [illegible] from the Southern Pacific [illegible] Broadway, also in [illegible] the Ambassador where the [illegible] tion is to be held [illegible] Pacific Coast Power and [illegible] Exhibit.

Of Interest to Women.

Home Hints Entertainment — Shop News Timely Topics

The LAST WORD

By ALMA WHITAKER

THE NAG THAT FAILS

...Harris was confiding to Mrs. ... how her patience had just ... after the way he has been ... all these months, and how ... told Mr. Harris exactly what ... thought about him.

... right sorry to blow up like ... said Mrs. Harris, contritely. ... he is a good man and means ... if he does do the most ... But how could I help it, ... he gets that job and straight- ... a Ford with our last $100, ... not even drawing his first ... pay yet, and not knowing if it ... permanent job nor nothing? ... so childish. Mind you, there ... before, but I kept my ... It ain't no good nagging a ... he ain't got a job and is ... So when I let loose ... today about the Ford you ... have seen his surprise. And, ... I wasn't keeping to the ... matter, and I said a lot of ... that has been on my chest ... months."

"...won't do him no harm, Mrs. ..." said Mrs. Hopkins. "It is good ... to hear some home ... in a way."

"He looked awful hurt and ... right off and took the Ford ..." said Mrs. Harris. "And he was ... made me feel bad, and ... if maybe he wasn't right ... the Ford, it giving him a good ... himself having his own car. ... nothing if they don't own ..."

"... that, it done you good ... off your chest," sighed Mrs. ... "I bet you feels better. And ... right about him being so ... to get the Ford before he ... the job was sure."

"... I was, too, wasn't I? And, ... if I has a extra good din- ... he comes home tonight and ... children pets him a bit he'll ... all right again."

"... a right lucky woman, Mrs. ..." said Mrs. Hopkins solemnly. "... blows up your man hears what you says and you get somewhere. It's a great relief to unload them things off one's mind and it's good for the family, if it ain't done too often. But what happens to me, when Hopkins goes doing them fool things which no man can do more of?"

It was Mrs. Harris's turn to be sympathetic.

"Hopkins is deaf, deaf," snorted Mrs. Hopkins, with significant emphasis. "Deaf, do you get that? And after I has got all worked up and spoke my mind real plain plain, after not saying nothing like it for months, what do he say? 'You seem excited, old girl,' says he, 'but I ain't hearing good today. Now what was it?' Now, I ast you? I has to say it all over again, shouting loud near his ear, and all he does is to look around and see if the house is on fire."

"'I don't get it,' says he. 'Talk slower and louder,' says he. And pretty soon I'm all tuckered out and I says, 'oh, it don't matter, what's the good,' and he says, 'well I hope you'll be feeling better when I get home.' That's what happens to me. And I get real suspicious of Hopkins sometimes. For it is kind of queer how good his hearing is when the boys is telling what happened out to the game, or, when Margie is saying she got promoted in her office, or Ellie tells about getting good marks at school. He ain't near so hard of hearing when it's anything like that. Yet he ain't what you'd call a actor. I don't think he has wits enough to play deaf. But I ain't sure. If I thought he was fooling me . . . ."

"It ain't nice of me to laugh," said Mrs. Harris grinning. "I ain't meaning no lack of sympathy. But I was thinking how it could a been if Harris had took deaf . . . on me . . . when I was blowing up this morning."

"Well, anyway," said Mrs. Hopkins with a weak smile, "I don't have to have no regrets for anything I says . . . if Hopkins don't hear 'em."

[Copyright, 1927, McClure Newspaper Syndicate.]

[W]OMEN WARNED OF REDS

...to Investigate Movements They Are Asked to Support for Radical Connections

...American woman would analyze movements and causes she is asked ... of going into them blindly, red propagandists and others ... causes to grind would soon go out of business, asserts Mrs. ... of Seattle, former judge, who resigned from the bench ... disabled veterans of the World War might have her place.

OFFICER TO STAND TRIAL ON ASSAULT

R. E. Tracy Bound Over on Charge of Intent to Commit Murder

By a "Times" Staff Correspondent

PASADENA, Aug. 11.—Robert E. Tracy, Los Angeles police officer, was bound over to the Superior Court today for trial on a charge of assault with intent to murder Jay Lyngar, 16 years of age, and on two lesser assault charges, at the close of a preliminary hearing before Justice Elliott Gibbs.

Witnesses testified that Tracy had been drinking heavily and flew into a rage Sunday, shooting at his wife and young Lyngar, wrecking his house and finally beating the youth into unconsciousness before he was overpowered by the boy's father, J. P. Lyngar.

Jay Lyngar said that he attempted to shield Mrs. Tracy when the officer chased her into the Lyngar home a few doors away, and that later he drove her to the beach at her request, so that she might get away from her infuriated husband. He denied that they had gone to a hotel.

On their return, the boy said that Tracy approached him and held out his hand as if in friendly greeting. When young Lyngar clasped it, the policeman knocked him unconscious with a blow from his fist, the boy testified.

His father declared that Tracy then continued to beat the youth until the elder Lyngar, who formerly was a New York policeman, succeeded in locking Tracy in his own handcuffs.

Tracy at present is serving a thirty-day sentence in the Pasadena jail on an intoxication charge, which was originally filed against him after his outburst.

Star's Mountain Resort Will be Open to Friends

Noah Beery, film star, has turned his ranch in Big Rock Canyon into a fishing paradise and will open it to his friends Sunday. In the lap of Old Baldy on the north side of the mountains, the ranch has an altitude of 5200 feet. It is heavily wooded and traversed by numerous fast-flowing streams well stocked with trout.

Camp sites and grills have been installed and plans made for cabins, tennis courts and rifle range. A swimming pool already has been constructed and work on the cabins and sports facilities will begin soon. Complete equipment for fishermen is available at the resort and employees will dress and pack all fish that are caught.

PUNCH IN NOSE GIVEN FACE VALUE OF $500

Municipal Judge Turney ruled yesterday that a punch in the nose has a face value of $500 especially when a woman is the recipient. Haled into court on joint charges of possessing liquor and being intoxicated, Clyde C. Burr, 41 years of age, an itinerant cook, was fined $500 by the jurist chiefly on the testimony of Miss Margaret Gardner. The plaintiff testified that Burr swung on her nose when she refused to have a sociable drink with him. Miss Gardner summoned Officer McMullen of Hollywood station and Burr was incarcerated.

Daily Fashion Hint

Prepared Especially For This Newspaper

VERY YOUTHFUL AND CHIC

A charming model is this for a taffeta or a muslin. A two-piece gathered skirt joins the long, straight blouse at a low waistline, the skirt being gathered at either side of the front. Cuffs, collar and pocket laps are of contrasting material, and a touch of embroidery on either side of the front of the blouse gives it a distinctly Parisian touch. Medium size requires 3 yards 39-inch light and ½ yard dark material.

Pictorial Review Printed Pattern No. 3941. Sizes 14 to 18 years and 34 to 44 bust, 45 cents. Embroidery No. 13119, blue or yellow transfer, 30 cents.

DANCER TO OVERLOOK WOUNDING

Joyzelle Joyner Declares She Will Not Prosecute Husband in Shooting

No complaint will be asked by Joyzelle Joyner, motion-picture dancer, against her husband, Dudley V. Brand, charged with shooting his wife in the left arm Wednesday night after a domestic quarrel at the home of the dancer, 4453 Kingswell avenue, it was announced last night by Milton Golden, attorney for the wife.

Brand still was a fugitive yesterday, following his escape from the Joyner home a few minutes after the shooting took place.

"It was just a case of too much liquor and a jealous nature," said the dancer yesterday. "I know that he is sorry for it now that he is probably sober and I have no desire to see him arrested."

Brand and his wife have been separated some time. The wife indicated yesterday that the shooting ended all hope for a reconciliation, and that divorce proceedings may be instituted in the near future.

Meat Market Sunday Opening Solution Near

Chairman Foster of the City Council's Health and Sanitation Committee announced yesterday that a solution is being worked out satisfactory to these meat markets and other food-handling establishments which desire to keep open Sundays so that compulsory closing on that day will not result from a new health regulatory ordinance which takes effect on the 20th inst.

An amendment to the ordinance will be presented which will provide for nominal fees for health department inspection of these stores on Sundays and holidays. The City Council again will consider the matter on the 23rd inst.

MATHER GIVES PARK POST ANNOUNCEMENT

With the announced intention of correcting false rumors in circulation, Stephen T. Mather, director of national parks, last night issued a definite statement covering the superintendency of Yosemite National Park. W. B. Lewis, superintendent of the park who is to leave that post on a leave of absence, will be succeeded by Asst. Supt. E. C. Leavitt until the season closes at Yellowstone National Park, Mr. Mather announces. At the close of the Yellowstone season H. M. Albright, superintendent there, will assume charge at Yosemite while the northern park is closed. Mather declares Supt. Albright is chosen for the post because of his familiarity with the Raker Act, under which the obligation of San Francisco in the valley will be fulfilled. The changes have the approval of Secretary of Interior Work, Mr. Mather says.

MANCHURIANS VISIT HERE

Representatives of Railroad and Research Society Guests in Los Angeles

Manchuria, one Chinese Province in which there has been no war disturbances for more than twenty-five years, has two representatives in Los Angeles this week. They are from the Chinese Eastern Railroad and the Manchuria Researching Society and are touring the world to acquaint others with trade conditions in their country and to study railroading and trade markets here. The men are I. I. Kounin and A. V. Alexeeff. Yesterday they spoke at a luncheon of the Foreign Trades Club at the Chamber of Commerce Building.

Mr. Kounin described Manchuria as having enormous trade possibilities. The country, he says, is 30 per cent larger than prewar Germany, and has a population of 40,000,000, of which 50 per cent are Chinese and 40 per cent white, mostly Russians.

At the present time, the United States dominates the exporting and importing market, the speaker said, but Germany is making a strong bid for supremacy.

Manchuria is steadily increasing its world market. The chief export is grain, while the chief imports are manufactured products.

Citing the development of Manchuria, Kounin described conditions of the Chinese Eastern Railway. Last year the company showed a profit of $12,500,000. Five years previous it was operating at a loss. Last year the railroad hauled 500,000,000 tons of freight, 75 per cent being export, 10 per cent import, and 15 per cent domestic.

Traveling facilities are excellent in Manchuria, Kounin stated. In 1925 his company took first prize in a railroad exhibit in Germany for having the most comfortable passenger cars in the world. Shanghai is only twelve days' travel from Paris, due to improved railroading on the Trans-Siberian Railroad, he said, which is a great trade stimulus between the Asiatic and European continents.

ELEVEN IN STREET-CAR CRASH HURT

One Severely Injured in Yellow-Line Collision; Motorman Blames Sun

Eleven persons were hurt, one severely, in a Los Angeles Street Railway car crash yesterday near Seventieth street and Menlo avenue which took place, police reported, when an outbound F car ran into a work train. Motorman William Sloane, 51 years of age, of 3332 East Third street, said, according to police, the sun was in his eyes and he did not see the signal flag of the train until too late.

Jesse Twomblin, 40, of 1152 West Ninety-eighth street, who suffered a fracture of the pelvis, was the most seriously hurt.

The motorman suffered a cut of the forehead. Mrs. Augusta Warner, 53, of 1108 West One Hundredth street, suffered a knee injury; Lillian Tomkins, 44, of 1102½ South Vermont avenue, bruises; Iola M. Phillips, 30, of 1128 West Ninety-second street, bruises; Helen Jaeger, 60, of 1108 West Ninety-first street, cuts; Moses Vonstein, 59, of 548 West Forty-third street, bruises, and Mrs. Lennie Sprecht, 67, of 869 West Forty-first Drive, cuts. Three others were slightly hurt but refused medical aid. Those named were treated at Receiving Hospital.

Typewriters for Secretaries of Council Asked

The City Council having voted itself fifteen private secretaries, one for each Councilman, the Council yesterday received a request for fifteen typewriters—one for each secretary—and eleven typewriter desks. The request did not state how fifteen typewriters were to be fastened on eleven typewriter desks. It was assumed that probably four old desks had been located for the new typewriters.

Mayor Cryer in vetoing the ordinance creating the fifteen new secretarial jobs predicted that the next step would be asking for typewriters and supplies, and then in a short time would follow requests for salaries higher than the starting pay of $150 agreed upon.

Navy Recruiting Station Sets Up National Record

The United States Navy Recruiting Station at 145 South Broadway, again leads the nation in getting recruits.

With a quota of sixty men for August, the local station, which includes Southern California, enlisted that many men in the first week of the month. This station has the largest quota of any city in the United States, except San Francisco, which has the same.

The only other stations able to fill their quotas in the first week are Baltimore, Md., with twenty-eight and Atlanta, Ga., with forty.

No more men can be enlisted until the 26th inst., when seventy-five men will be required to fill the September quota. Men who wish to enlist can take the examination now and if they pass will be enlisted on the 26th inst., and sent to the United States Naval Training Station at San Diego. They will be given eight weeks' training and then sent to one of the Navy ships or stations.

There also will be an opportunity for all men enlisting now to make the next cruise with the United States Fleet, the Hawaiian Islands being one of the places visited.

Lieutenant-Commander Waddell is in charge of the local office.

RARE GRAPES NOW HERE

Los Angeles received the first bunches of mammoth Ribier grapes yesterday from McFarland, where the rare fruit has been developed by Carl Melcher and Prof. Donnet, formerly head of the grape-raising department of the State Agricultural College at Davis. They are of French origin and dark red in color.

GOES EAST TO EXPLOIT SOUTHLAND

Chamber Representative Leaves to Open Local Exhibits at State Fairs

With the departure last night of Charles P. Bayer, field secretary of the Chamber of Commerce, actual plans for bringinß Los Angeles county further into the limelight in the Middle West were started. Mr. Bayer left for Des Moines to personally direct the construction of the Los Angeles exhibit at the Iowa State Fair, which is the first of ten expositions at which Los Angeles will compete for honors.

That the State fair is the most practical way of reaching large numbers of persons in record time is the contention of Mr. Baytr, who points out that within the next two months not less than 4,500,000 people will view the local exhibit. In the past, it was pointed out, many of the people visiting the fairs expressed interest in Southern California.

Descriptive literature will be utilized and will be given to those who are anxious to secure facts about the Southland. During the next two months 335,000 booklets and other printed folders will pass through the Los Angeles county booths throughout the Middle West. The shipment of literature comprised three full carloads and was shipped last night to points accessible to the State fairs.

Los Angeles county will be represented at the following fairs before October 23: Central States Fair and Exposition, Aurora, Ill.; Illinois State Fair, Springfield; Iowa State Fair, Des Moines; Canadian National Exhibition, Toronto; Indiana State Fair, Indianapolis; Nebraska State Fair and Exposition, Lincoln; Kansas Free Fair, Topeka; Kentucky State Fair, Louisville; Oklahoma State Fair, Oklahoma City, and the Texas State Fair, Dallas.

Trial of Former Head of Rubber Company Opens

W. H. Yetman, former president of the Rubber Products Company of America, went on trial yesterday in Judge Fricke's court on an indictment charging him with five felonies in connection with the sale of stock units in the corporation.

The indictment contains two counts charging violation of the Corporate Securities Act, two of embezzlement and one of making false entries in the corporation's books.

Yetman is accused of having traded stock units in the corporation for real estate, contrary to the terms of a permit to sell stock. He also is asserted to have failed to deposit, according to the terms of the permit, $27,000 in cash and notes realized from the sales of stock units.

The trial will be resumed today.

DEATH SOUGHT BY GIRL

Despondency over unhappy love affairs is said to have been the reason for the asserted suicide attempt of Carrie Perronie, 16 years of age, at her home, 1887 East Forty-fifth street, yesterday. She received treatment at Receiving Hospital, where it is predicted she will recover.

Arrested for jumping on a pair of bagpipes in an Edinburgh street, a man was let off with a light fine after he had proved that the pipes were his own.

"Feather Weight" Drop Biscuits—a revelation

Into 2 cups Cream Puff Flour mix 1 scant cup sweet milk and 1 tablespoon butter (or other shortening). Drop from spoon into greased gem pans. Bake in quick oven.

Cake
Biscuits
Waffles
Dumplings

FRECKLES

Tells How to Get Rid of These Ugly Spots and Have a Beautiful Complexion

There's no longer the slightest need of feeling ashamed of your freckles, as Othine—double strength—is guaranteed to remove these homely spots.

Simply get an ounce of Othine from any drug or department store and apply a little of it night and morning and you should soon see that even the worst freckles have begun to disappear, while the lighter ones have vanished entirely. It is seldom that more than an ounce is needed to completely clear the skin and gain a beautiful complexion.

Be sure to ask for the double strength Othine, as this is sold under guarantee of money back if it fails to remove freckles.—(Advertisement.)

WOMEN SAY THEY WERE DEFRAUDED

No Almonds or Deeds to Part of Atascadero Ranch Received, They Testify

Trial of E. G. Lewis and associates, charged with using the mails to defraud in connection with the California Illustrated Review almond tree-oil well promotion scheme, was resumed yesterday before Federal Judge Jacobs of Arizona, sitting here.

Mrs. Nalie Thompson of St. Paul said she had obtained four life subscriptions to Lewis's magazine, but received no almonds or a deed to a section of the ranch near Atascadero, which had been promised. Several other women also testified to similar treatment.

The trial will be continued today.

Trainer's Death Declared Not Due to Poison

Mitchell R. Brahn, 48 years of age, a horse trainer, whose mysterious death puzzled physicians, died from some disease and not from poisoning, according to County Autopsy Surgeon Wagner. An autopsy was performed yesterday by Dr. Wagner and he reported to Coroner Nance that there was no indication of poison, but that Brahn may have been suffering from some disease yet to be determined.

Brahn, a trainer for Silver King, a horse used by Fred Thomson, motion-picture player, in western pictures, was stricken at his home, 4024 Sawtelle Boulevard, Culver City. He was taken to a Culver City hospital and then to a Hollywood hospital, where he died.

It was not determined last night whether an inquest would be ordered.

Follow This Rule

To keep the charm of "That Schoolgirl Complexion"

By NORMA SHEARER

NEVER try unproved methods in skin care. Not when simple proved rules exist that beauty experts agree on.

Today a nightly habit of thousands of women is responsible for complexions more beautiful than any other country boasts. One week's test yourself will prove its results. It is the way that millions have acquired that schoolgirl complexion.

Just do this before you go to bed at night. Wash the face gently with Palmolive. Massage its balmy olive and palm oil lather into the skin. Rinse with warm water; then with cold. That is all—it's nature's rule for keeping that schoolgirl complexion.

If your skin is inclined to be naturally dry, apply a little good cold cream.

Do that regularly, and particularly at night. Note how much better your skin in even one week.

GET REAL PALMOLIVE

Costs but 10c a cake. Use no other on your face. But be sure you get GENUINE Palmolive. Crude imitations, represented to be of olive and palm oils, are not the same as Palmolive. Remember that and TAKE CARE. The Palmolive-Peet Co., Chicago, U. S. A.

FRIDAY NITE—DANCING CONTEST

SATURDAY NITE—CARNIVAL NIGHT

Especially recommended for
Chronic Constipation
Auto-Intoxication
High Blood Pressure
Other Intestinal Toxemias

An acidophilus product delivered to your home—30c a quart

A-DOF-LUS MILK

L. A. CREAMERY CO.

WE. 3331

3 favorites for your table

DELICATE, nut-like flavor . . . tempting, delicious nourishment. Thin, tasty crust. Slices smoothly . . . toasts perfectly. Thoroughly baked—stays fresh longer . . . *the richer, better bread.*

FRANCO *Bread*—*whole wheat and white*

RICH, light, slightly sweet . . a long, slender roll made with butter. Delightful for luncheon, afternoon tea, dinner—for a change as toast for breakfast . . . *you've never tasted a biscuit quite so good!*

FRANCO *Butter Rolls*—*white and whole wheat* 12 *for* 10 *cents*

REAL old-fashioned coffee cake . . . made with eggs . . . raisin filled. Spicy sweet and generously covered with cinnamon, sugar and butter . . . *a delight to appetite whenever folks are hungry.*

FRANCO *Coffee Cake*—12 *roll-like pieces for only* 15 *cents*

(AT YOUR GOOD GROCER'S)

FRANCO

Look for the FRANCO *shield*—symbol of *supreme quality!*

Colorful Pageant of Early California Opens Santa Barbara Fiesta

ALL the romance and drama of California's early history was brought back yesterday for a fleeting instant in the most colorful pageant of its kind ever staged in Southern California—the historical pageant which ... way through the streets of Santa Barbara, officially marking the opening of the Channel City's annual fiesta, "Old Spanish Days." Santa Barbara is garbed in the holiday costume of the Don and Senorita during the ... continues the rest of the week. Photos below give glimpses of yesterday's street pageant.

Native Californians—Chumas Indians

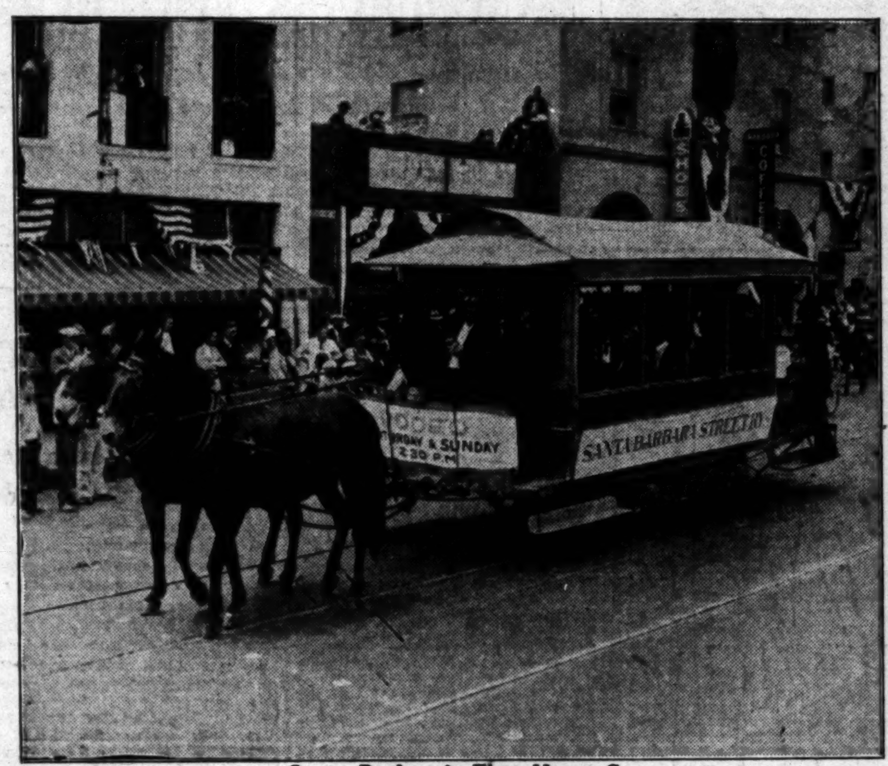

Santa Barbara's First Horse Car.

Cabrillo, Discoverer of Alta California.

Spanish Couple of Early California.

Spanish Caballeros Mounted on Bluebloods of Southern California's Equine Population.

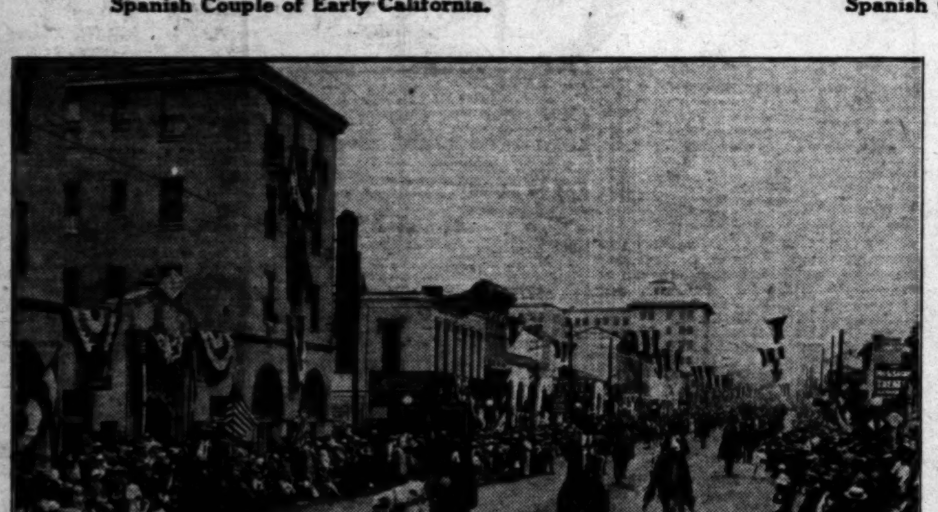

Picturesque Pageant Passing Along State Street.

Founding of Santa Barbara Mission.

Postmaster James Richard as Don.

The Old Spanish Ox Cart.

(Photos by George R. Watson, Times Staff Photographer.)

OUR HISTORY IN PICTURES 792 Treaty of Fort Laramie, 1851. *by J. CARROLL MANSFIELD*

REDWOOD MEMENTO FOR PARIS

Section of Giant Tree Gift of California

Finishing Huge Crate

Emma Lee Windberg, Gertrude Walker and Sidney Lea Welch put sign on casing of relic 1995 years old.

A SECTION of a California redwood tree that was a sturdy sapling in the year one is speeding southward today on the first lap of a trip that will land it in France, there to become the possession of soldiers of the republic.

The relic is to be the gift of the State of California and the American Legion of this State, and will be presented to the war veterans of France when the convention of the Legion is held in Paris, September 19 to 24.

The section is taken from the Sequoia at headquarters building in Giant Forest, Sequoia National Park, and is nine feet eight inches in diameter. The tree was estimated to have been 1995 years old when it fell, in 1915.

POSTOFFICE BLOWING UP THREATENED

Guard Increased as Police Chief Gets Letter Voicing Pledge of Violence

An extra guard of plain-clothes men from the police department, in addition to a number of Federal officers, was placed around the Federal Building yesterday following the receipt of a letter by Police Chief Davis in which an anonymous writer threatened to blow up the building. The latter is believed to have been written by a Sacco-Vanzetti sympathizer.

Collector of Customs Schwaebe, who is custodian of the building, has instructed all the guards carefully to watch every one entering the building and to search all suspicious-looking persons.

The letter received by Chief Davis has been turned over to Postmaster O'Brien, who in turn delivered it to postoffice inspectors to investigate. The exact wording of the letter was not revealed by officials.

Engineer Drawn Here by Arnold Film Invention

R. C. Farnham, engineer for the General Electric Company, arrived in Los Angeles yesterday to confer with John Arnold, cameraman at the Metro-Goldwyn-Mayer studio, who is the inventor of a new type of apparatus for artificial lighting. His idea is a revolutionary reform in artificial lighting in which incandescent bulbs are used instead of the old-time studio arcs.

Farnham came here with a view to developing a type of bulb best suited to the new idea. Arnold first used the incandescent lights in Lillian Gish's recent picture and such a striking improvement in photography resulted that the new lights are being used on other productions.

BANDIT ROBS GAS STATION

A lone bandit held up the manager of a service station at Thirty-first and American avenues last night and escaped with $24. His neck and collar were covered by a cloth, but his face was not masked. He approached the place and apparently left on foot.

"Easiest LOAN on earth"

United States Loans on Homes

$13. a month pays $1000. loan in 111 months /

We also make Straight Loans—and Installment Loans with terms to suit:

UNITED STATES BUILDING AND LOAN ASSOCIATION

Ground Floor—Roosevelt Bldg.
Corner 7th and Flower Streets.
Under State Supervision.

Tribute Paid to Inventor's Part in Ocean Flight

"Underneath the splendid achievement of Col. Lindbergh's trans-Atlantic flight lies the genius of the inventor who made the flight possible, a fact we are apt to forget in our enthusiasm over the young flyer," said Harry Rieders of New York in an address last night before a meeting of the Los Angeles chapter of the International Association of Inventors at Boos Brothers Cafeteria, 650 South Broadway. Mr. Rieders is the organizer of the Lawrence Aero Corporation of New York and a former associate of Charles L. Lawrence, president of the Wright Aero Corporation of Paterson, N. J., inventor of the Wright Whirlwind motor used in Lindbergh's plane.

There followed a general discussion of commercial aviation problems that confront the inventor.

FACIAL OPERATION SUIT THROWN OUT

The suit for $100,000 brought by William H. Scott, an actor, against Dr. Robert B. Griffith for damages Scott asserted his nose suffered as a result of an operation, was thrown out of court yesterday by Judge Fenney, who granted Dr. Griffith's motion for a nonsuit. Scott had asserted in his complaint that his nose had been permanently marred as a result of the operation, but Judge Fenney held there was no evidence in the record to show that Dr. Griffith was guilty of negligence.

SEWING AID FOR READERS

Los Angeles "Times" Offers to Its Readers a Sewing Booklet

Here is the booklet which will aid you in your sewing.

Whether you are an expert seamstress, or a beginner with the needle, you need the sewing manual which this bureau has for distribution.

This booklet explains the different processes in hand and machine sewing, and illustrates the proper methods to use; it tells how to cut and make children's clothes; it gives directions for making dainty undermuslins; states how to cut and use patterns; explains the various embroidery stitches; gives ten easy ways of making fabric fruits and flowers; and suggests ways of finishing waistlines and necks of dresses.

Any of our readers may secure a copy of this booklet by filling out and mailing the coupon below. Inclose 4 cents in stamps for return postage and handling.

Frederic J. Haskin, Director,
The Los Angeles Times
Information Bureau,
Washington, D. C.

I inclose herewith 4 cents in stamps for a copy of the Sewing Booklet.

Name ....
Street ....
City ....
State ....

DRAB FUTURE IN CHINA FORESEEN

American Who Lost Business in Conflict Returns

Country Declared Ruled for Greed and Gain

Unable to Vision Salvation; War Lords Blamed

RIVERSIDE, Aug. 11. (Exclusive)—The civil war in China is not conducted for principle, but for profit, or rather plunder, in the view of Louis D. Stone, who for twenty-five years was a manufacturer of rugs in North China and whose factory gave employment to 2000 persons. Stone is stopping at Mission Inn, en route to New York to confer with his partner, Joseph B. Shaw-Wood, and wind up the remainders of a business wrecked by the conflict.

"In the entire clash of northern and southern causes," he said, "I would be pleased to find one constructive, real purpose that would benefit the people, not referring to phrases but to deeds.

"I am informed that the Los Angeles Chamber of Commerce is sending a man to China this fall under a year's contract, to foster trade. This procedure appeals to me as absolutely insane.

RULED BY GREED AND LUST

"I have not the faintest conception of the remedy to alleviate the condition. No man or group is big enough to govern China without a military organization, and a military organization seems bound to be ruled by greed and lust. These have become a system that has seeped into the very vitals of the country, from the war lord to the personal servant."

He said it seemed impossible to sit quietly in peaceful surroundings, to feel physical security, to know that his life was not threatened, that his neighbor was not being tortured, and that on looking out he would not see a band of harassed and hopeless refugees, fleeing from they-knew-not-what to an uncertainty as bad.

"The war lords have complete control of all transportation, railways, river craft, telegraph lines and mails, with a censorship maintained on all messages sent out of the country," he said. "All industry, all activities, are regulated for only one purpose, the benefit of the war lord in charge."

He declared that Chang Tso-Lin, war lord of North China, executed twenty leaders found in the raided Russian legation at Peking by having them strangled nearly to death, then revived and strangled again, so that the garroting of the twenty took all afternoon. The sight of the torture so unnerved one of the men that he died before his turn was reached. The boy Emperor is living in dire need under foreign protection at Tientsin, he said, because the revenue appointed for him is eaten up by officials.

WAR LORDS MONEY MAD

Banditry, pillage and plunder control China today, Stone said, because the world forced industrialism upon an agricultural people.

"The war lords are money mad," he declared. "They are taking what they can get from their own wealthy class, and they have plundered their own people and foreigners alike with a stifling system of taxation and of graft."

There is an American school at Tungchow, nineteen miles south of Peking, he said, which formerly had 400 to 600 pupils, spacious buildings and beautiful grounds laid out in terraces. The school had to be closed because there was no security for either pupils or teachers. There was continual shooting by irresponsible soldiery, and women and children were forced into underground passages because of the constantly falling shells. Soldiers prowl the grounds and pick the fruit and vegetables at random. They are not hostile, but do as they please without restraint from their superiors.

There is no business except in absolute necessities, he said, and the "likin" or provincial duties have been increased so that even concerns like the Standard Oil Company and the British-American Tobacco Company have been unable to carry on.

Cooking Class of Mrs. Wyman Set for Today

Mrs. Mabelle E. Wyman, foods expert for the free cooking school in the patio garden of the Southern California Manufacturers Exhibit, 130 South Broadway, will meet her students this afternoon from 2 to 4 o'clock for the last time this month. There will be no classes on the 19th or the 26th inst.

Mrs. Wyman will resume her course of instruction September 2, and plans are being worked out to provide surroundings for the school that will be more advantageous than the present arrangement.

During the vacation period the Chef Wyman menu column will be continued in The Times, and on Tuesdays the column of practical recipes will give the answers to questions asked by students and readers of the paper.

Driver Rolls Over Cliff on Ridge Route

James F. Newton of 231 South Courtis street, Alhambra, escaped death yesterday when the car he was driving over the Ridge Route plunged over a 300-foot embankment near Martin's Garage.

Newton is believed to have fallen asleep at the wheel. He was taken to the Newhall Hospital by Raymond Euporault of 227 Orange street, East Montebello. It was reported that he had a broken collar bone and a wrenched neck.

FINED FOR OFFERING DRINK TO OFFICER

Were it not that Leonard R. Kelly knocked Officer Leroy Vernon off the traffic box at Temple and Figueroa street he would not be out $76 today. "It wasn't the accident I minded so much," Officer Vernon related to the court. "But when the defendant here said 'Thas alright offisher, I just drove up to give you a drink,' I got a little peeved and booked him at the City Jail." "That being the case," said Municipal Judge Turney, "I'll have to fine the defendant $75 for possession of liquor, and $1 for transporting. Kelly pleaded guilty and paid the $76.

CARELESSNESS TRAFFIC PERIL

Police Officer in KHJ Talk Says Veteran Drivers Worst Offenders

Careless driving, not inexperience, is the cause of most traffic accidents, Sergt. Johnson of the police safety bureau declared yesterday in his daily traffic talk, given over radio KHJ.

Of 13,856 drivers involved in accidents during the year ending June 30, last, only thirty-six had had less than six months' experience, sixty between six months and a year. On the other hand, 1828 drivers had three to five years' experience and 3737 drivers had been driving nine years or more.

WOMEN IN RAID NET OF VICE SQUAD

Two Arrested Following Complaints About Girls in Nightly Orgies

Following complaints of nightly orgies participated in by young girls of high school age at 712 North Bunker Hill, Detective Lieutenants McCreadie and Margolis, of the police vice squad raided the place last night and arrested two women who are said to be its proprietors. They gave their names as Mrs. Lena Sanchez, 35 years of age, and Mrs. Maria Lorensian, 45. They are booked on a Wright Act charge.

The detectives confiscated a still and about ten gallons of liquor, which they assert were in the house. They had been watching the place for some time in response to complaints from neighbors and assert that when they made the arrests the still was in full operation. The women are said to have admitted to the detectives that liquor was served by them to their guests directly from the still.

First Unit of Guard Entrains for Del Monte

The first unit of the One Hundred and Sixtieth Infantry, California National Guard, bound for the annual California National Guard encampment at Del Monte, left last night at 8:15 o'clock. The detachment, an advance party of three officers and fifty-four enlisted men, under the command of Capt. Charles Kastler, is convoying the regimental equipment of arms and supplies and will complete the camp preparations for the arrival of the regiment on the 14th inst.

Brig.-Gen. Walter P. Story, commanding officer of the One Hundred and Seventy-ninth Brigade, is at Del Monte with the other regimental unit and will greet the One Hundred and Sixtieth Infantry. The regiment will entrain tomorrow evening from the State Armory at Exposition Park.

New Book Tells About Stanford and Its History

"The Romance of Stanford," by Katherine Ames Taylor, has just been issued by the Stanford Alumni Association. Miss Taylor tells briefly the story of the founding and early days of the educational institution at Palo Alto, and in her book of about fifty pages there are as many illustrations as there are pages of text. The illustrations are full-page half-tones of scenes about the Stanford campus.

The introduction to the book is by Dr. Ray Lyman Wilbur, president of the university. About half the text is given to a description of the university as it is today. The book is a fine specimen of printing and is well bound in green cloth stamped with gold.

Texan Here for Work on Plans of Observatory

By a "Times" Staff Correspondent

PASADENA, Aug. 11.—The decision of a Texas court is responsible for Dr. J. M. Kuehne, professor of physics at the University of Texas, coming to Pasadena to confer with scientists at the Mt. Wilson Observatory over plans for the erection of a great observatory on the plains of his native State.

A millionaire friend of the university died about two years ago, leaving $1,250,000 to the State institution to be used for scientific purposes. Relatives contested the will and for two years a court battle continued. A recent decision of the State Supreme Court holds that the will is valid and that the university can keep the money.

Menjou Row on Picture Denied

Rumors that dissension exists over the choice of a leading woman for the next motion picture to be made by Adolphe Menjou, screen actor, were denied yesterday by Menjou and officials of the Paramount-Famous-Lasky studio.

Studio gossip was to the effect that Menjou and casting officials are at loggerheads over the choice of Fay Wray as leading woman. Menjou, it is said, wishes Katherine Carver, to whom he recently admitted his engagement, to play the part.

BONELLI TO BE SPEAKER

President Bonelli of the City Council will be the chief speaker tomorrow evening at the meeting of the City Employee Benevolent and Protective Association at 230 South Spring street.

LONG BEACH NEEDS MORE PORT FUNDS

City Manager in Favor of $2,000,000 Bond Issue to Provide Facilities

By a "Times" Staff Correspondent

LONG BEACH, Aug. 11.—With a total of $5,000,000 for the improvement and development of Long Beach Harbor, authorized three years ago by the voters, almost entirely spent in carrying out the harbor program, this city faces the necessity of spending another $2,000,000 for completion of the program, it was revealed here today. City Manager Callahan announced himself as being in favor of another bond issue for that amount in order that the city may proceed with the task of providing an outer harbor mole, a warehouse and suitable dockage facilities for the inner harbor. The City Manager hopes, he said, to see the bond issue proposition submitted to the voters before the end of the present year.

The city's harbor development program, provided for in the $5,000,000 bond issue of three years ago, is practically completed and Long Beach now finds itself provided with an excellent deep-water harbor into which ships of any tonnage may enter, but without any facilities for the ships to load or unload cargoes.

NEW DOCK WORK SAID TO BE PLANNED

Reports that work on the development of Long Beach water front land by the Pacific Dock and Terminal Company, holding company of the Pacific Coast Steel Corporation, is to be started about October 1, were current in Los Angeles yesterday, but officials of the concern were reluctant to discuss their plans.

D. E. McLaughlin of the terminal company when questioned at his headquarters in San Francisco declared if any move has been made toward additional facilities it probably was done by George Robinson of Los Angeles. Robinson said that he had nothing to say about the asserted project and referred his questioner back to the San Francisco office.

The rumor, which originated in Long Beach, said the plan provides for the building of a wharf and warehouse for a mill on the site of the old channel warehouse.

Film Actress to Wed Naval Officer Soon

Valerie Schramm, swimmer and motion-picture actress, is to be married early next month. This was stated definitely yesterday by friends of the actress.

Miss Schramm is to marry Lieut. T. B. Lee, stationed with the naval air forces at Pearl Harbor, Honolulu. She will leave here about the first of next month for the island city, where the marriage will be celebrated.

Miss Schramm holds the Golden Gate swimming championship at San Francisco. She was an entry in the Catalina Channel swim which was held last January. In addition to her swimming activities she has been working for the Mack Sennett Company in motion pictures.

Plans Started for Emerson Society Here

Plans are being projected for the organization here of an Emerson Society to preserve and study the data of the life and works of Ralph Waldo Emerson, it was announced yesterday by Ralph Emerson, actor, grandnephew of the New England philosopher.

The grandfather of Ralph Emerson was a Montana pioneer, and the actor was born on a mountain ranch and spent most of his life there before coming to Los Angeles, he said.

German Consul Honored Here

Emil Wiehl, German Consul-General at San Francisco, on his first visit to Los Angeles, was honored by a welcoming luncheon tendered by the Pan-American Consular Corps at the Commercial Club yesterday. There were several speakers on the program which also included piano and terpsichorean entertainers. Active and honorary members of the corps and most of the diplomatic representatives stationed here attended.

AUSPICIOUS MEETING

"Yassum," said Callie, the negro cook, "I been engaged now for goin' on ten days."

"Who is the bridegroom?"

"Wellum, he's a mighty nice man."

"Have you known him long?"

"Yes, indeedy. Don't you remember, Miz Aronoff, dat about two weeks ago you lemme off one day right after dinnertime so's I could get to the fun'el of a lady friend of mine."

"Yes, I do."

"Wellum, de one I'm fixed to marry is de departed's husband."—[Pathfinder.

Schools and Colleges

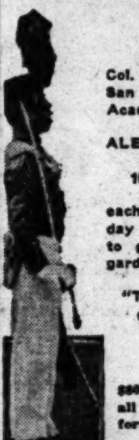

NOTICE

Col. Thos. A. Davis, Pres. San Diego Army & Navy Academy, will be at the ALEXANDRIA HOTEL, Mezzanine Floor 10 A.M. TO 5 P.M. each Friday and Saturday and will be pleased to give information regarding his school.

"THE WEST POINT OF THE WEST"

Fully accredited Army Detail.

$800 will cover practically all expenses except uniforms and text books.

Schools and Colleges

Information About Schools

The Times School and College Bureau will help you secure complete information about any kind of School or Education Training. Carefully compiled data are on file, from which source suggestions may be made which will be helpful to you. THE SERVICE IS FREE. Address, write or call the TIMES Information Bureau, First Street and Broadway—telephone MEtropolitan 0700—or leave your name and address with the TIMES' Branch Office Information Bureau, 621 South Spring street, and the desired school data will be mailed to you.

Woodbury College — One of America's greatest business training institutions. All courses—elementary and collegiate. Bachelor degree in two years. Day and night classes. Enter any time. Excellent positions secured. Interesting catalog free. TRinity 8491. Woodbury Building 727 So. Figueroa Street

SAWYER SCHOOL OF BUSINESS 805 South Flower St. TRinity 3876 — UNIVERSITY TRAINED TEACHERS Carefully Graded Classes—and strict attention to individual fitness insure success. SEND FOR "FACTS."

Commercial Experts' Training Institute — Offers all Commercial Courses. High-class instruction. Satisfaction guaranteed or money back. Positions guaranteed. Day and evening classes. Enroll at any time. 900 South Hill Street. MEtro. 6551.

CALIFORNIA COMMERCIAL COLLEGE — Ten demonstration lessons in Gregg Free. Be our GUEST. Private Coaching in Gregg-Typing. No extra charge for Spanish. Tuition and living expenses may be EARNED. 2711 W. 6. Fitzroy 1122.

EFFICIENCY BUSINESS COLLEGE — Get Our Catalog 747 S. Hill St. TUcker 2161

Wolfe School — Costume Designing, 948 W. 7th NR. FIGUEROA. DISTINGUISHED FOR THE SUCCESS OF ITS GRADUATES. Highest standards in the designing profession. CREATIVE MODEL-MAKING, DESIGNING and CUTTING, FRENCH DRAPING, FASHION ILLUSTRATION, PATTERN DRAFTING. Individual instruction. Start NOW. Day or eve.

Military Schools

SAN DIEGO ARMY AND NAVY ACADEMY

"The Coming West Point of the West"

From a beginning of 13 small boys in 1910, the Academy has become the largest private school west of the Mississippi River. It is fully accredited by Universities and U. S. Bureau of Education. It prepares for Colleges, West Point and Annapolis, with a lower school for younger boys. U. S. Army detail, local and aquatic sports. Christian character training emphasized.

$800 will cover practically all school expense except uniforms and textbooks.

For information, address Col. Thos. A. Davis, Pres., Pacific Beach, Calif.

NOTE: Col. Davis will be at the Alexandria Hotel, Friday and Saturday of each week.

HARVARD SCHOOL

AN ACCREDITED SCHOOL FOR BOYS

TWENTY-EIGHTH YEAR OPENS SEPTEMBER 20th—R.O.T.C. unit. Sixth to twelfth grades inclusive. Rt. Rev. Joseph H. Johnson, D.D., Bishop of the Episcopal Diocese of Los Angeles, President. For information address the Headmaster, 1601 S. Western Avenue, Los Angeles, Calif.

PACIFIC MILITARY ACADEMY CULVER CITY — Enrollment Limited. Elementary and (Accredited) High School. Protected from Traffic Hazards. Fall Term Begins Sept. 15th. Phone EM. 6022. FIREPROOF BUILDINGS

California Military Academy — SUMMER SESSION, JUNE 14 TO SEPT. 14. Boys 6 to 15. 1st-9th grades. Special attention to students wishing to make up work. Drill, sloyd, piano, band. Day students may remain till six and on Saturdays. Trips to Beach on Saturdays with teachers. Phone EMpire 6875 or write 4601 Venice Blvd. 21st Year.

PAGE MILITARY ACADEMY — A BIG SCHOOL FOR LITTLE BOYS. The largest school of its class in America. Send for catalog. 1235 Cochran Ave. WHitney 1128. ROBERT A. GIBBS, Headmaster. Not best because largest, but largest because best.

Non-Military Schools

Beverly School for Boys — 368 South Virgil Ave. Los Angeles. Telephone DUnkirk 1685. NON-SECTARIAN AND NON-MILITARY—BOARDING AND DAY PUPILS. For Annual Catalogue, Please Address the Secretary. A JUNIOR AND SENIOR HIGH SCHOOL FOR SONS OF DISCERNING PARENTS

California Preparatory School — For Boys, Non-Military Accredited School. Tenth Consecutive Year. Term now open in new fireproof buildings near Covina, Calif. A high-class College Preparatory School. Also grades five to eight, inclusive, separately housed and taught. Boarding and Day pupils. Catalogue. C. M. WOOD, Supt., Box T, Covina, Calif.

Girls—Boarding and Day Schools

GIRLS' COLLEGIATE SCHOOL — Country School for Resident and Day Pupils. Glendora Foothills. OUTDOOR LIFE A REALITY. Accredited East and West. Thirty-sixth year begins September 30th. Miss Parsons and Miss Dennen, Principals. City Office at Robinson's "Ask Mr. Foster." Tel. BR. 4701. Catalogue and View Book. Tel. Covina Ex. 42111. VISITORS WELCOME AT ANY TIME.

MARLBOROUGH SCHOOL FOR GIRLS — Boarding and Day School Accredited to Eastern and Western Colleges. New Term Begins September 22. 5029 West Third Street. ADA S. BLAKE, A.B., Principal. Phone HO. 4430

WESTLAKE SCHOOL FOR GIRLS — Accredited College Preparation. Junior College. Lower School. Courses in Music, Art, Expression, Home Economics. Spacious grounds. New buildings. Swimming pool. Outdoor sports. Riding. Jessica S. Vance, Frederica de Laguna, Principals. 333 So. Westmoreland Ave., Los Angeles.

MISS FULMER'S SCHOOL — Children's Dept.—Kindergarten through Eighth Grade. French every day, native teacher. Music and Aesthetic Dancing. Boarding and Day Dept., for girls, open throughout the year. Experienced teachers for all grades. Automobile Service. KINDERGARTEN-PRIMARY EDUCATION DEPT. Preparing for Teacher's Certificates. College entrance requirements. Telephone: EMpire 6329. 1330 West Adams Street.

MISS THOMAS' SCHOOL (ST. CATHERINE'S SCHOOL) 325 West Adams Street. Boarding and day school for girls. First eight grades. Prepares for Marlborough and Girls' Collegiate Schools. Three-acre playground with gymnasium teacher in charge until 5 o'clock. Out-of-door study. MISS THOMAS, Principal. Telephone WEstmore 5924.

WEST CHESTER SCHOOL FOR GIRLS — A BOARDING AND DAY SCHOOL FOR GIRLS FROM 4 TO 14 YEARS OF AGE. Kindergarten to ninth grade. Languages, Music. Special attention to physical well being. Swimming and riding. Consulting dietitian. Constructive moral training. MADIE BURMESTER McBRIDE, Head Mistress. 3644 Wilshire Blvd. WAshington 6397.

Bible Training Schools

BIBLE INSTITUTE of LOS ANGELES — Training School For Christian Workers. Radio KTBI. DAY, EVENING, and CORRESPONDENCE COURSES. Carefully selected faculty. Complete curriculum. Healthful environment. Stimulating spiritual atmosphere. 536-558 South Hope Street, Los Angeles, Calif. MEtropolitan 6701. John M. MacInnis, D.D., Dean; Charles E. Hurlburt, Supt.

Cuticura Comfort For Aching Feet

For tired, irritated, burning feet a bath with warm water and Cuticura Soap, followed by a light application of Cuticura Ointment, gently rubbed in, is most comforting. Cuticura Talcum dusted on the feet is cooling and refreshing.

Soap 25c. Ointment 25 and 50c. Talcum 25c. Sold everywhere. Sample each free. Address: "Cuticura Laboratories, Dept. 15T, Malden, Mass." Cuticura Shaving Stick 25c.

STUDIO HONORS FOR ORGANISTS

Compositions Presented by Zoellner Quartet

Ruth Pitts, Soprano, Sings Between Numbers

Doty Twins Appear in Clever Musical Program

BY DR. RALPH L. POWER

The Zoellner Quartet program at KHJ last night seemed to feature organists as composers of string-quartet music. Their opening selection was quartet in D-major by Morton F. Mason.

Mr. Mason, for twenty-five years organist of the First Presbyterian Church of Pasadena, is honored both as a man and a musician. His quartet shows considerable inventive genius.

Arthur Bienbar, a Los Angeles organist of renown and member of the faculty at the Zoellner Conservatory, also was represented on the evening broadcast with two charming and tuneful numbers.

They were the scherzo and the reverie, both numbers of which it seems were written for and dedicated to the Zoellners.

RUTH PITTS SINGS

The rather well-known Bach-Gounod "Ave Maria," and Schubert's "Serenade" were also on the program and were played with telling effect.

Interspersing the instrumental pieces Ruth Pitts, soprano, accompanied by Louise Miller, entertained with three excellent vocal groups, including LaForge, Coombs, Horsman, Gilbert, J. Farjeon and Fontenailles compositions, all of which were rendered with that charm of style and diction that always permeates Miss Pitts's radio wark.

Immediately preceding the reading of the news at 8 o'clock, the Doty Twins and Harl, clever instrumentalists, presented an enjoyable fifteen-minute program. The twins, Weston and Winston, play the ukulele and banjolele, while Harl strums out tunes on the musical saw.

CHILDREN'S HOUR

The bit of fun last night included, in addition to novelty numbers, rather interesting repartee with Uncle John between the instrumental groups.

On the children's hour there was "Sweet Marie," who is Constance Jeanette McCoy. This little entertainer on the juvenile hour has been away for several months, and on her return to broadcast land included poems by Guest and Stedman.

Then Raymond Burton, cornet pupil of Dr. E. M. Hiner, favored with a group of request numbers; Gerald Thompson, young guitar player, gave waltz numbers; Nelita Bennett, "Gingerbread Girl," gave popular songs; Jeanne De Bard, "Bonnie Jeanne," with a musical reading and piano solo; and Violet Scherr, juvenile piano pupil of Lee Sachs, playing a fine group of classic numbers.

STATION HEARING

Among the radio items of interest today we find the second anniversary of CNRV to be held between 8 p.m. today and 1 a.m. tomorrow. The Vancouver station is operating on 291 meters.

One more notice of general interest is the list of hearings before the Federal Commission today. Those to appear this morning in Washington include WGL, New York, asking for 1000-watt power, on frequency of 970 kc. WPCH and WRNY, both of New York City, KFAB, Lincoln, Neb., and WTAW, College Park, Texas, have been notified to appear to defend their rights to this channel. WBNY, New York, also asks for the use of 920 kc., and will be heard today, and WABC and WBOQ have been notified to appear.

UNCLE JOHN TO GIVE MASONIC PROGRAM

Uncle John and his KHJ entertainers will provide the program at the Masonic Club today noon. He will present The Times Aloha String Quartet, Frederick MacMurray and the Collins Twins, the songbirds of KHJ.

Editor Active in Production

Having accepted and approved for purchase what is reportedly the largest number of stories ever secured by any one studio, Edward J. Montagne, scenario editor-in-chief for Universal Pictures Corporation, yesterday began preparations for starting a new production schedule.

For the past two months, Montagne has been unable to devote his full time to the multitudinous duties incumbent upon his position, due to the request of Carl Laemmle, president of the organization, that he write the adaptation and continuity on "The Big Gun." This picture is to be made on a pretentious scale.

Both General Manager Henry Henigson and Montagne have been in daily conference regarding the materialization of these plans, as the pictures produced under this duo's regime during the past two years brought forth favorable comment from exhibitors throughout this country and abroad.

"Chang" Shown in Hollywoood

"Chang" is the feature screen attraction which will open today at the Egyptian for a run of one week. The picture was produced by Ernest B. Schoedsack and Merian C. Cooper, and has been universally indorsed by critics as one of the outstanding films in the history of the industry.

Lynn Cowan and his Jazz Jesters and "Sea Nymphs" will be the Fanchon & Marco idea, which will open tomorrow.

EFFECTS STARTLE IN "BEHIND THE VEIL"

"'Behind the Veil' is a hit; we knew it would be," says William H. Clifford, who is no less than the author of the play at the Majestic Theater.

The startling effects of the story have created interest among local theater-goers. Frederick Robinson directed.

The current showing of "Behind the Veil" marks the first for the play.

Newcomer to List of Radio Artists

Verna Arvey, Concert Pianist, Visits KHJ

K-H-J The Times

TODAY'S PROGRAM

6 p.m. KHJ Concert Trio.

6:30 p.m. Uncle John and the children's hour: Henrietta Poland, "Forget-Me-Not;" Betty Violet Binkley, 11-year-old reader; Collins Twins, Katherine and Ellen; Roberta Bush, "Firefly;" Helen McMasters, 14-year-old pianist; and reader; Elizabeth Larson reader.

7:20 p.m. Evening scripture.

7:30 p.m. open forum.

7:45 p.m. Helen Baldwin and Rose Bouchard, harmony duets and ukulele.

8 p.m. World-wide news.

8:15 to 10 p.m. Verna Arvey, pianist; Helen Weyler, flutist; Wilfred Fletcher, tenor; Olga Mintana, violin solos; Virgie Dugas, accompanist; George Hood, poems and readings; Ann Ursala Mathews, harpist.

(Alphabetically)

KELW	Burbank	228.9
KFI	Los Angeles	468.5
KFON	Long Beach	241.8
KFQZ	Hollywood	232.4
KFSD	San Diego	440.8
KFSG	Los Angeles	275.1
KFVD	Venice	208.2
KFWB	Hollywood	361.2
KFWI	San Francisco	267.7
KFWM	Oakland	236.1
KFWO	Catalina Island	218.8
KGEF	Los Angeles	263
KGER	Long Beach	215.7
KGFJ	Los Angeles	208.2
KGO	Oakland	384.4
KHJ	Los Angeles	405.2
KLX	Oakland	508.2
KMIC	Inglewood	223.7
KMTR	Hollywood	526
KNX	Hollywood	336.9
KNRC	Santa Monica	174.8
KPLA	Los Angeles	252
KPO	San Francisco	422.3
KPPC	Pasadena	228.9
KPSN	Pasadena	315.6
KTAB	Oakland	280.2
KTBI	Los Angeles	283.3
KYA	San Francisco	309.1

OTHER CALIFORNIA STATIONS

6:30 to 7 a.m.

KGFJ—Music at 6:30. KPO—Exercises at 6:45. KNX—Exercises at 6:45.

7 to 8 a.m.

KNX—Exercises. KGFJ—Music. KPO—Daily Dozen exercises. 7:15 and 7:45. KPLA—Exercises. KMTR—Exercises; music. KFRC—Exercises to 7:45.

8 to 9 a.m.

KFWB—Breakfast Club. KNX—Talk at 8; time at 8:55. KTBI—Devotional hour at 8:45. KMTR—Time at 8:45. KGFJ—Program.

9 to 10 a.m.

KNX—Shopping news. KFWB—Breakfast Club. KFON—Organ at 9:30. KFVD—Music; news at 9.30. KGFJ—Music to 9:30.

10 to 11 a.m.

KNX—Talks. KFVD—Program. KFON—Talks. KFSD—Shopping Hour. KFRC—Concert. KFSG—Services at 10:30. KPO—Markets; weather.

11 a.m. to 12 Noon

KFSG—Noonday musical. KPLA—Program. KGO—Trio at 11:30. KMTR—Shopping news at 11:15. KELW—Press hour. KFON—Music; news. KGER—Family Circle. KFVD—Music. KFRC—Music.

12 Noon to 1 p.m.

KMTR—Music to 12:15. KYA—Music at 12:30. KNX—Dance orchestra. KGFJ—Orchestra. KPO—Time signals; music. KGER—Music. KFQZ—Orchestra. KFWI—Music. KFRC—Concert. KFSG—Music to 12:30. KGO—Luncheon concert. KFSD—Noon concert. KPSN—News at 12:15. KFON—Music. KFWB—Program. KFWO—Music at 12:30. KELW—Press hour.

1 to 2 p.m.

KYA—Music. KPO—Dance orchestra. KGER—Music to 1:30. KGO—Stock and weather report. KNX—Program. KNRC—Talks. KMTR—Talks; orchestra. KFWO—Music. KFWB—Music. KFQZ—News. KGO—Reports at 1:00. KFON—Program. KGFJ—Music. KFON—Music.

2 to 3 p.m.

KNX—Program. KNRC—Music. KGO—Music. KFSG—Music at 2:30. KFWM—Recital. KGFJ—Program. KTBI—Inspirational. KFWB—Music. KMTR—Orchestra to 2:30. KFON—Band.

3 to 4 p.m.

KPLA—Dance music. KNX—Shopping news. KGFJ—Concert. KNRC—Band. KLX—Baseball. KFON—Band concert. KPO—Music.

4 to 5 p.m.

KPLA—Lectures. KNX—Program. KFON—News; concert. KPO—Musical concert. KGO—Concert orchestra. KTAB—Talk. KFVD—Music at 4:30. KMTR—Music; talks. KFSG—Program to 4:30. KGFJ—Recital to 4:30. KFRC—Organ at 4:30.

5 to 6 p.m.

KPLA—Frolic. KNX—Program at 5:30. KMTR—Talks; music. KPO—Children's hour. KYA—Music at 5:30. KFI—Orchestra at 5:30. KFRC—Program. KFON—Concert hour. KFVD—Music; news. KFWB—Music. KLX—Child hour at 5:30. KMIC—Music at 5:30. KFQZ—Boosters' hour. KELW—Music. KNRC—Preview.

6 to 7 p.m.

KPLA—Dinner program. KMIC—Shopping news. KFWI—Music. KFWB—Dinner concert. KMTR—Announcements; Music. KELW—String quartet. KPSN—News at 6. KNRC—Organ. KFON—Concert orchestra. KPO—Orchestra. KNX—Concert Orchestra. KGER—Concert. KFRC—Concert. KFSD—Music. KFWO—Music at 6:30. KFI—Music. KFSG—Program at 6:30. KTBI—Children's hour at 6:15. KGO—Symphony. KFON—Concert. KYA—Music. KFQZ—Dinner concert. KGFJ—Music.

7 to 8 p.m.

KPLA—Studio program. KMIC—Studio hour. KLX—Talks to 7:30. KNX—Musical program. KFWB—Orchestra. KGEF—Talks and music. KLX—News to 7:30. KFON—Talks; music. KPO—Concert orchestra. KFI—Semiclassic hour. KTAB—Concert hour. KTBI—Talks. KGER—Music. KFSG—Services. KMTR—Music. KELW—Music. KGFJ—Studio hour. KNRC—Music. KGO—Reports to 7:30. KFQZ—Music. KYA—Music to 7:30. KFSD—Music. KFWO—Orchestra. KFRC—Studio Hour.

8 to 9 p.m.

KPLA—Studio program. KNX—Program. KFWI—Music. KFWB—Program. KFSG—Services. KMTR—Music. KELW—Music. KFQZ—Program. KTBI—Program. KGEF—Talks. KYA—Program. KFWM—Recital. KGFJ—Dance orchestra. KNRC—Band. KFON—Band concert. KPO—Program. KPSN—Concert program. KFWO—Orchestra. KFSD—Program. KFI—Music. KTAB—Program. KTAB—Music. KGER—Variety. KGO—Music. KLX—Music. KFCR—Program. KFRC—Recital.

9 to 10 p.m.

KPLA—Studio program. KNX—Program. KFWI—Music. KYA—Program. KFWB—Studio program. KFWI—Music. KMTR—Music. KELW—Program. KPO—Chain program. KGER—Studio Hour. KGO—Chain program. KFQZ—Program. KNRC—Studio hour. KFON—Dance orchestra. KFSD—Program. KFI—Chain program. KFVD—Studio hour. KLX—Music to 9:30. KFWM—Studio hour. KYA—Concert. KFSG—Services to 9:30. KGEF—Program. KFRC—Music.

10 to 11 p.m.

KPLA—Dance music. KNX—Fight returns. KFWB—Dance orchestra. KPO—Dance orchestra. KFSD—Orchestra. KMTR—Dance orchestra. KFWI—Dance orchestra. KFQZ—Dance orchestra. KFI—Trio. KNRC—Orchestra. KMIC—Music. KFSG—Music program. KFON—Organ. KFVD—Dance orchestra. KGO—Surprise hour. KMIC—Frolic. KLX—Dance orchestra to 10:30. KFRC—Orchestra.

11 to 12 Midnight

KNX—Dance orchestra. KPO—Dance orchestra. KFWI—Dance orchestra. KFON—Dance orchestra. KFVD—Dance orchestra. KMIC—Frolic to 11:30. KFRC—Orchestra. KMIC—Dance orchestra.

Edith Meiser is Headliner

A graduate of Vassar and the daughter of a newspaper man, Edith Meiser comes to the Orpheum Sunday. She is the daughter of Edwin A. Meiser, treasurer of the Detroit Free Press. Her career on the stage was picked because of her interest in the theater and its allied arts. When she left Vassar she joined a stock company and then she became the Theater Guild, where she became a star of its unusual revue, "Garrick Gaieties."

After several seasons with this organization she stepped into a featured part in the New York production of "Peggy Ann." And now, after comparatively a short time on the stage, she has been picked by the Orpheum Circuit as one of its headliners. She will present "Character Songs and Impressions of the Past and Present."

HERBERT MAKES RECORD

The latest addition to the ranks of Vitaphone artists is none other than Hugh Herbert, Jewish character actor, author of innumerable sketches and plays and at present a member of the "Exposures" company at the Hollywood Music Box. Herbert's Vitaphone sketch will be in the nature of a photographic explanation of radio broadcasting.

POPULAR CLOWN TO COME WITH CIRCUS

"Spader" Johnson

The Ringling Brothers-Barnum & Bailey combined shows will come to Los Angeles for five days starting September 8. Among other attractions they will bring Pawah, the "Sacred white elephant of Burmah," declared to be the only white elephant in the world.

Pawah is said to be the first of its kind to be found in more than 300 years. It is accompanied by its keeper, S. D. Po Min, and by a retinue of fourteen native Burmese.

The circus will bring a greater than usual number of clowns, among them "Spader" Johnson.

NEW JUVENILE ON M.-G.-M. LIST

Actor from New York Stage Receives Long Contract; Noted Director Signs With United Artists; Lasky Head Departs for Europe

BY GRACE KINGSLEY

A perfect album of new faces is being collected out at Metro-Goldwyn-Mayer studios.

The newest addition is Neil Neely, a young actor who has been lately appearing in comedies, but who was formerly a New York and vaudeville stage player. He appeared no later than during the season just passed in New York in Laurence Stallings's brilliant but ill-fated piece, "First Flight," and before that he played in "What Price Glory."

NEIL NEELY.

Irving Thalberg yesterday signed Neely on a long-term contract. His first role will be an important one in William Haines's current starring vehicle with West Point as a background, which Edward Sedgewick will direct and in which Joan Crawford has the leading feminine role.

Neely will leave for New York within a day or two, where he will meet Haines and Sedgewick and begin work on the picture.

HENRY KING SIGNED BY UNITED ARTISTS

Word reaches us that Henry King noted as the director of "Romola," "Tol'able David," "The White Sister" and "Stella Dallas," has formed a new affiliation.

King signed yesterday on a long-term contract with United Artists. He has lately been affiliated with Samuel Goldwyn.

The director's first picture under his new contract will be adapted from a story written by himself.

Ever since King directed Richard Bathelmess and Ernest Torrence in "Tol'able David," he has been known as one of the screen's foremost directors. He is one of the pioneers starting his directing career with American, when he directed William Russell. Before that he was an actor of classic drama and later in the films.

Lasky Official Departs

With a view to shopping for story material on a trip that will take him to all the principal cities of Europe, B. P. Fineman, Paramount executive and assitant to B. P. Schulberg, has just left Los Angeles.

P. B. FINEMAN.

While in the capitals abroad Mr. Fineman will also visit all stage and studio centers with his eyes open for acting talent. He will be gone four or five weeks, stopping off a few days in New York City for conferences with Adolph Zukor and Jesse L. Lasky, and sailing for Europe the latter part of next week.

Theatrical reports reaching Hollywood bring information that many of the plays opening the London season are promising material for pictures, and it will be the pleasant duty of Fineman to view these. He will visit Berlin and Paris also.

Louise Dresser at Work

Whether or not Louise Dresser wears a rabbit's foot dangling about her neck, the fact remains that luck has been with her. Also, while we're talking about it, luck has been with Corrine Griffith's company in connection with Miss Dresser.

Miss Dresser, you will remember, was signed to play in "The Garden of Eden," starring Miss Griffith. Then Louise was taken ill. Coincidentally trouble got into "The Garden of Eden," Hobart Henley left off directing the picture, Hans Kraly took a hand in the rewriting of the story, and the company was temporarily disbanded.

LOUISE DRESSER

Then, sweetness and light, Miss Dresser got well just as work on the picture was about to be commenced again, and yesterday the company and the new director, Lewis Milestone, looked on with a pleased smile as Miss Dresser signed her name to a new contract.

The part Miss Dresser will play is a splendid one, as it gives opportunity to her comedy talents as well as to her dramatic ones. The role is that of the Sloppy Baroness, one of the biggest parts in the story.

Besides Miss Dresser there is a possibility that Charles Ray may be signed for a role in the picture.

Hank Mann, the comedian, will have a good part, and Maude George was signed no longer ago than yesterday for an excellent role.

Richard Barthelmess Goes East

Probably absorbed in a game of bridge at this writing, Richard Barthelmess is speeding eastward today, bound for New York to see the opening of his new picture, "The Patent Leather Kid," at the Globe Theater on Monday night. He worked until the last moment on "The Drop Kick."

William Demarest Busy

That engaging young actor, William Demarest, is being kept very busy these days. He has just been assigned by Darryl Zanuck to one of the most important roles in May McAvoy's next starring picture, temporarily titled "Roulette." At the same time Zanuck announces that Robert Ober will also be a member of this exceptional cast.

WILLIAM DEMAREST.

Hedda Hopper is another important member of the cast announced yesterday. She will have one of the principal feminine roles in the picture. There remains only the leading man to be assigned. Ralph Graves will direct.

Elinor Fair Heard From

Between shopping for the latest frocks from Paris and taking in the best shows on Broadway, while vacationing in New York, Elinor Fair writes us that she finds time every few days to dash down to West Point. At the United States Military Reservation there, Donald Crisp is directing "The West Pointer," the new C. B. De Demille picture starring William Boyd and cofeaturing Bessie Love.

ELINOR FAIR

The De Mille company expects to finish the picture in three weeks and in the meantime Miss Fair will travel to Richmond, Va., the place of her birth and rearing, for a short time to visit her childhood friends.

Theater to be Ready Shortly

In preparation for the dedication of the new Mayan Theater Monday night with Elsie Janis in "Oh, Kay!" Gerhold O. Davis, the lessee and producer, resolved to eliminate last-minute confusion, and planned the work so that everything would be complete before the final dress rehearsal. Carpets have been laid and seats are being installed. The two small asbestos curtains for the connecting stages have been hung and by the time the company returns for the Sunday night dress rehearsal, everything will be exactly as needed for Monday night.

Miss Janis and the "Oh, Kay!" company, together with the producer, reached San Diego yesterday afternoon, and held the first dress rehearsal at the Spreckels Theater. In the performances of tonight, Saturday afternoon and Saturday night, all wrinkles presumably will be ironed out.

In lavishness of costumes and scenery, beauty of lighting effects and magnitude of the company, "Oh, Kay!" is said to be as fine a musical-comedy production as any seen in recent years in Los Angeles.

Play Tells of Lonesome Ones

A tired business man who doesn't fall for one of the most alluring and provocative vamps who ever vamped, introduces a new twist in screen plots.

It is one of the amusing features of "Lonesome Ladies," the picture which opens today at the Uptown Theater. Lewis Stone and Anna Q. Nilsson head the cast, and Jane Winton is the "super-vamp."

A new series of musical numbers has been arranged by Dave Good for his Revelers. Other West Coast Varieties, featuring Fanchon and Marco artists, are among the many attractions at the Uptown this week.

CO-STARRING TEAM MAKES FILM DEBUT

AILEEN PRINGLE

In "Adam and Evil," which comes to Loew's State today, Metro-Goldwyn-Mayer has launched a new co-starring comedy team, Lew Cody and Aileen Pringle. Up to two years ago, Cody was recognized as one of the most noted heavies of the screen. Up to the making of "Adam and Evil," Aileen Pringle was celebrated for her portrayal of sophisticated roles.

The new team has set a high standard for themselves in "Adam and Evil." The picture was directed by Robert Z. Leonard, known for his work as a director of such players as Mae Murray, Norma Shearer, Cody, Pauline Starke, Charles Ray and others.

Violinist to Play Tonight

Giving the colorful Tschaikowsky concerto for violin and orchestra in D-major, its first performance in the Bowl, Vera Barstow, internationally known violinist, will make her bow tonight on the rostrum in the outdoor musical amphitheater under the baton of Eugene Goossens, young Belgian-British conductor.

Miss Barstow, who has played with leading symphony orchestras in Europe and America winning an enviable reputation for herself as a musician, not long ago came to Los Angeles to make it her home. This is the first time, however, she has played for the Bowl patrons and her appearance has been anticipated with much interest.

Goossens conducts the other orchestral numbers.

DEMONSTRATES MAKE-UP

Arthur Stone, First National comedian, is making, in connection with a screen magazine, a one-reel subject which is to show in vivid fashion the transformation that can be accomplished with the aid of motion-picture make-up. Stone's experience as character comedian on stage and screen, and his familiarity with all the resources of the make-up box led to his selection for this demonstration.

Staff Returns Every Season

The technical staff of the Pilgrimage Play, as well as the actors, return year after year to the drama that is presented each summer for a brief season in the hills of Hollywood.

For seven years, Phil Whiting, stage manager, has directed the stage settings of twelve different scenes that range from the manger to the interior of Pilate's palace, and has been responsible for the cast of 125 players, the choir of forty members and twenty technicians, to say nothing of the doves and Elizabeth, the donkey.

George M. Smith and Harold Nye, heads of the electrical department, are among the "old-timers," for they have been with the play since its beginning in 1920. It is declared that they have developed the most elaborate electrical effects ever attempted in an open-air dramatic performance. Lights of many colors and power, as well, as subtle shadows, aid in building up the dramatic incidents and successfully create pictorial moments of breath-taking beauty.

DANGEROUS MONDAY

Tragedy while at the prosaic job of doing the family washing came close to Emily Kennison at Irasburg, Vt. Both ends of a scarf which she had around her neck caught in the wringer of the washer, drawing her to the machine. When found by her brother Alton she was nearly strangled and fell unconscious when released.

Theaters—Amusements—Entertainments

PILGRIMAGE PLAY "LIFE OF THE CHRIST" NIGHTLY AT 8—SUNDAYS EXCEPTED Prices: 50c, $1.00, $1.50, $2.00 Seats at Birkel Music Co., 446 So. Bdwy., VA. 2219; Liggett Drug Co., 6288 Hollywood Blvd., HO. 6051

HOLLYWOOD PLAY HOUSE 5th Capacity Week "IF I WAS RICH" DOWNTOWN BOX OFFICES—BIRKEL'S—MAY CO—BROADWAY DEPT. STORE

MAJESTIC 9th AT BDWY. TR. 2092 — GO TONIGHT! DARING! DYNAMIC! DIFFERENT! BEHIND THE VEIL MATS. WED.-SAT. 25c TO $1

LOUIS O. MACLOON'S HOLLYWOOD MUSIC BOX GRANITE 4152 EVERY NITE 8:25 MIDNITE SHOW SAT. — WILL MORRISSEY'S with MIDGIE MILLER and 30 DANCING GIRLS The Greatest Revue with the Greatest Cast ever seen ROY CUMMINGS • HUGH HERBERT • MARIE WELLS Last 2 weeks. Seats now for all performances

Southern California Manufacturers' Exhibit — Interesting and Active Displays of Goods Made Locally — Furniture, Textiles, Community Groups, Household Helps, etc. Open Every Weekday, 9 to 5. All Welcome.

WANT AD COPY For the Big Sunday Times

Each want ad in Sunday Times represents a valuable message entrusted to The Times for delivery to every city, town and community in Southern California. Each want ad is an opportunity for someone, and someone will be waiting for each want ad. To properly classify the thousands of Sunday Times want ads, so that each may be located quickly, is a colossal task. Advertisers, therefore, are urged to send or phone Sunday want ads at their earliest convenience.

Telephone MEtropolitan 0700

Theaters—Amusements—Entertainments

GRAUMAN'S CHINESE THEATRE
COLLEGIATE FESTIVAL MON. EVE.
First National's College Heroes
Guests of Honor with Beautiful MARY ASTOR, Star Hostess
in Cecil B. DeMille's The KING OF KINGS
by Jeanie Macpherson
Glorified a Thousand Fold by SID GRAUMAN'S PROLOGUE
200 Artists in Tableaux and Inspiring Choruses
Don't Forget the Sunday Eve. Musicale
Starts 7:30 p.m.—with no admission charge to those holding tickets for Sun. eve. show

MAYAN — NEXT TO BELASCO
LOS ANGELES' ONLY EXCLUSIVE MUSICAL COMEDY THEATER
OPENS MON. AUG. 15
ELSIE JANIS
IN NEW YORK'S GREATEST MUSICAL COMEDY "OH KAY!"
JOHN ROCHE
SEATS NOW AT BELASCO BOX OFFICE

STARS SENSATIONAL HIT! DRIVE OUT WILSHIRE!
Superbly Presented with Elinor's Wonderful Music and Laughlin's Sensational Prologue
7th HEAVEN
JANET GAYNOR, CHARLES FARRELL
Take Carthay Center Busses Or P. E. Cars

EL CAPITAN
LAFF THAT OFF
HENRY DUFFY — DALE WINTER
POP. MAT. SAT.

HILLSTREET
HENRY SANTREY
JOSEPH SCHILDKRAUT "HIS DOG"
ALL SEATS 50¢
70¢ EVERY DAY

Hollywood Bowl
EUGENE GOOSSENS, Conducting
ORCHESTRA OF 100
Admission 50 cents

PANTAGES — SEVENTH AT HILL
TWO BLACK CROWS MORAN & MACK
SINGED featuring BLANCHE SWEET

THE WILD WESTCOTTS ARE COMING
VINE ST. THEATRE

PALACE
SYD CHAPLIN "The MISSING LINK"
AT POPULAR PRICES

IT'S A HIT! EDWARD EVERETT HORTON IN LOVE WITH LOVE
PLAYHOUSE

BELASCO
THE GREAT NECKER
TAYLOR HOLMES — NAT CARR & DISTINGUISHED CAST

MOROSCO
LAST 3 TIMES! "AMERICAN BORN"
THE LAST OF MRS. CHEYNEY

'THE STOLEN BRIDE' TRUE MOB TEASER

Preposterous Plot Is Garnished With Fine Foreign Atmosphere

BY EDWIN SCHALLERT

If the destiny of the studios is to turn out plots that are twenty times as fantastic and preposterous as any musical comedy story ever thought of, then "The Stolen Bride," barring some moments of utter dullness, has to be described as the ideal and coming form of screen entertainment.

This is a whiz for hokum—such a whiz, in fact, that it might almost be termed a facetious burlesque—but judging by the reaction of the audience last evening at the Metropolitan Theater, I would say that it is going to prove a hit. The most amazing thing is that it was made by a European director, Alexander Korda, who has but recently come from a portion of the world where an insistence on logic in any form of diversion is supposed to be absolute. More than that can be said here where it is granted that hokum has its innings.

Anyway—"The Stolen Bride" doesn't miss a thing. It has the countess in love with the poor peasant. It ships him off to America to gain freedom from a serfdom. It ships her off to America to get culture, or at any rate, a new viewpoint. It has them meet in New York clandestinely in romantic setting of Central Park, and vowing to wed the next day. It has her leaving suddenly upon the mandate of her father, before the marriage plot can be carried out.

The hero of the story pursues the heroine to the old country. He is drafted into the military service because he had failed to serve before his departure. A rival appears in the shape, form and uniform of a cynical Hungarian officer. The hero is forced to become his valet, inducing the necessary proximity to the girl and making the officer out to be duly a cad and a villain in the treatment of his orderly.

All of this is a trifle tedious, because there is hardly a situation that cannot be called in advance of its happening, but the picture really picks up amazingly when, on top of everything else, the hero has to take refuge in the lady's boudoir to escape being massacred by the betrothal party of the officer. Right after this the plot works out very neatly with the old love of the officer fortuitously changing places with the countess, and she and the hero escaping to America.

Despite all this flubdub a la Graustark there is a certain quality in the picture, and I think that this may be attributed to the direction. The incidental touches have a genuine atmosphere—those at the railroad stations, in the cafes, and other places. There are some scenes that are utterly foolish, like the one where the countess meets the officer's ex-enamorata in the dressing-room, and the two cry off their make-up together in mutual sorrow, but I don't know that they will matter exceedingly in the general wind-up.

"The Stolen Bride" will make you mad if you are critical. It is one of the crowning insults to the intelligence of the season. But the amazing thing is that it is such a magnificent insult that it manages somehow, some way, to be entertaining.

Photographically, the film is very decorative.

Billie Dove and Lloyd Hughes are the victims of and the victors in what transpires, but if the thoroughly American Hughes looks like the accepted idea of a Hungarian peasant then goulash isn't what you think it is. Armand Kaliz does heavy duty as the officer, while Lilyan Tashman is the dancer who saves the day. They all deserve credit for giving performances in tune with the hectic character of this picture. Miss Dove incidentally is costumed so as to look even more alluring than usual, and does some high-power emoting.

One can look forward to what Korda may do with a more consistent story, but this may classify, at any rate, as the original fairy tale. Carey Wilson, I believe, is responsible, and to his credit it must be said that he has a more unerring sense of the box-office in this perhaps than in "The Tender Hour," which was another creation of the same general dizziness.

With Rube Wolf, administering appropriate music, the Kiddies Revue is one of the high spot divertisements. The revue is one of the best of the sort yet staged as the applause amply testifies. There are nearly 100 youngsters taking part, when all noses are duly counted in the finale, and they dance and sing to the huge delight of everybody. It is not an amazingly varied act, but the repetitions don't seem to worry.

Altogether the bill is, as H. L. Mencken might say, a perfect mob-teaser.

Stars Invited to Music Box

"Columbia Studio Night" will be officially observed at the Saturday midnight performance of Will Morrissey's "Exposures," now in its fourth week at Macloon's Music Box Theater. This is the third of the series of "studio nights" which Morrissey has inaugurated.

Columbia studio stars, whom the management states will appear are Conway Tearle, Dorothy Revier, Bert Lytell, Lois Wilson, Claire Windsor, Ricardo Cortez, Shirley Mason and Dorothy Howell. Several studio officials will also be present, it is said.

The midnight performances of "Exposures" are proving very popular with local theatergoers.

Preparations are now being made for the final performance of "Exposures," which will be given at the following Saturday-midnight show. An impromptu program will be given, in addition to the regular features.

HORTON REPEATS IN SAME WILKES PLAY

There is a double bit of sentiment attached to "In Love With Love," in which Edward Everett Horton is scoring at the downtown Playhouse.

The play that welcomes him back to the footlights is the same one in which he made his farewell at the Majestic several seasons ago when Thomas Wilkes presented "In Love With Love" for the first time on any stage. Now it is Wilkes who brings Horton back to the proscenium once again—and in the same piece which he produced first here and later in New York with such success.

It was Wilkes who first discovered Edward Everett Horton, and it was under the Wilkes banner that Horton became one of the most popular leading men in local theatrical circles.

BOWL PROGRAM OF COLORFUL VARIETY

Goossens Reads Rachmaninoff With Vivid Intensity. Festive Folk Songs Follow

BY ISABEL MORSE JONES

The second Goossens concert at the Bowl last night had as its chief work of interest the second symphony of Rachmininoff. Rimsky-Korsakoff's "Russian Easter;" Ravel's "Rhapsodie Espagnole" and Enesco's "Rumanian Rhapsodie" completed the thoroughly entertaining program.

Mr. Goossens has broadened his manner of wielding the baton. His indications to the orchestra are more lively and apparent to the audience than heretofore. He is graceful and his soaring flights of arm are not unlike the motions of a bird, but it is doubtful if additional gestures are increasingly effective with the players. He has changed the orchestra back to the modern seating.

In program-building, one must grant supremacy to the English conductors. At least, Sir Henry Wood and Eugene Goossens have both arranged their Bowl concerts with a skill and imagination that amount to genius. New works have been judiciously sprinkled with older classics and their programs have invariably had the charm of variety.

The Russian Easter hymns are magnificent processionals based upon the rich ecclesiastical music lore of the Greek church. They were well done and well suited to the cathedral of music in the Hollywood hills.

Rachmaninoff's symphony has not often been heard in Los Angeles.

The first movement was more suave than solemn as Mr. Goossens read it but the allegro molto awoke to a lively abandon, rhythmic and vivid. The third movement is a glorious song and the fourth has a modern touch that hints of an alluring dance.

Ravel's "Rhapsodie Espagnole" has the lyrical swish of silken shawls and that evanescent atmosphere of Spanish romance which has unmistakable beauty. Wood-winds and harp and the solo violin that simulated a woman's voice lent their individual characters to the whole charming suite.

The contrast of the forthright rhythms and peasant songs of Enesco's "Rumanian Rhapsody" was a brilliant stroke, and it closed the concert with a colorful pageantry of sound.

Tonight Vera Barstow plays the Tschaikowsky concerto for violin and orchestra. Goossens conducts one of his own works; the ballet suite by Stravinsky and a new work by Turina.

Old-Timers to Postpone Meet

Theodore Roberts will act as host on "Old-Timers' Star Night" at the Hollywood Play House on the 22nd inst. The event has been postponed until then at the request of "the grand old man."

"Old Timers' Star Night" will bring together for the performance of "If I Was Rich," the current attraction at the Hollywood Play House, many of the greatest actors of the past generation. Some of them are still playing in motion-picture or stage productions, while others are retired from the theater.

Charles Dow Clark, a well-known thespian for many years and now in the current production of this theater, will be the other host.

Soprano to be Heard Tonight

Lillian Wilson, soprano, has been singing in London with Leo Cherniavsky, the violinist. She wil lbe heard here tonight at the Pacific Palisades.

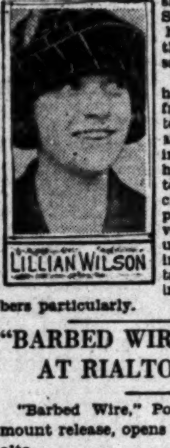

LILLIAN WILSON

Miss Wilson has just returned from a successful tour in England and the provinces where she has sung in oratorio and in recital. She is the possessor of a voice said to be unusually wide in range. This talent is manifest in operatic numbers particularly.

"BARBED WIRE" SEEN AT RIALTO THEATER

"Barbed Wire," Pola Negri's Paramount release, opens today at the Rialto.

It is a story of war-time dealing with a unique theme, the back wash of the battlefields as seen in the prison camp where there is no roar of guns, but where suppressed hatred and bitter suffering are more intense than at the front.

"Barbed Wire" tells of a violently patriotic French girl, as portrayed by Pola Negri, and a man who represents all she hates, a German prisoner, played by Clive Brook.

The picture was directed by Erich Pommer and Rowland V. Lee from the story, "The Woman of Knockaloe," by Hall Caine.

AUTHOR GATHERS HIS FACTS AT FIRST HAND

In order to secure the correct atmosphere for "The Scarlet Virgin" which Monte Carter and Sydney Miller are presenting at the Orange Grove, Ramon Cerva, Spanish author, lived a year in Mexico, observing life incidents to supply the "local color" for his play.

Many incidents which Cerva personally witnessed during his stay in the border town were recorded in his play. The character of Blackie, portrayed by Norman Feusier, was "an actual being," Cerva declares, and he still exists, although shorn of his power and daring attitude, in a small border town.

GEGNA PREPARES ACT FOR POPULAR STAGES

Misha Gegna, internationally known 'cellist and conductor of the Gegna Symphonic Syncopators, is now completing the arrangement of a musical act which he is preparing for use in both prologues for motion-picture houses and also for vaudeville.

This act is to consist of several dancers and singers who are to present numbers in both the classical and popular variety, in conjunction with Gegna's orchestra ensemble.

Team Joins Fire Fighters

Raymond Hatton and Wallace Beery

Explore new fields in "Firemen, Save My Child." At the Million Dollar now as a preoffering for Greater Movie Season.

REALLY THE COOLEST SPOT IN TOWN
METROPOLITAN — In Association with Publix Theatres
DOORS OPEN AT 11:45 A.M.
Her bed-room— Packed with Romance, Suspense and Breath-Taking Drama; Fun a-Plenty; You'll Enjoy This Great Picture Directed by Alexander Korda.
It Grips and Thrills You!
BILLIE DOVE "THE STOLEN BRIDE" WITH LLOYD HUGHES
A First National Picture Produced by Carey Wilson
Rube WOLF and Fanchon & Marco's "KIDDIE REVUE" featuring Ethel Meglin's Wonder Tots

MILLION DOLLAR — In Association With Publix Theatres
GREATER LAFF SEASON STARTS TODAY at 11:45 A.M.
In Person! Tonight at 9! WALLACE BEERY RAYMOND HATTON
WALLACE BEERY RAYMOND HATTON
"FIREMEN, SAVE MY CHILD"
WITH Tom Kennedy and Josephine Dunn
Edward Sutherland's Paramount Scream
NOW LET'S LAFF!
LEO FORBSTEIN AND ORCHESTRA Playing BROADWAY HITS OF 1927

SUPREME
WEST COAST GREATER MOVIE SEASON STARTS AUGUST 18. LET'S GO!
WEST COAST THEATRES are in a class by themselves. In no other city in America do you find theatres of such beauty, luxuriousness, comfort and entertainment.
MAKE your shopping tour a happy event! Break up the strain by a visit to the Metropolitan, Loew's State, the Million Dollar or Criterion Theatres. Sink into one of the comfortable chairs and rest awhile. Enjoy the entertainment.
WEST COAST THEATRES

ORPHEUM — BROADWAY AT 9th ST. — PHONE TRINITY 3214
AFT. 25¢ TO 75¢ (EXC. SAT. SUN.) EVE. 50¢ TO $1.65
ANOTHER TRIPLE HEADLINE BILL
20 MINUTES AT THE MANDARIN — MERCEDES — HARRY BURNS
EDDIE NELSON
TEMPEST & DICKINSON
NEXT SUNDAY EDITH MEISER

RIALTO — B'WY AT 8TH — POLA NEGRI "BARBED WIRE"

Theaters—Amusements—Entertainments

LOEW'S STATE — Broadway at 7th
It's Always Cool at Loew's State!
Twin Husbands! Guilty Wives! Unmarried blondes!
A Ritzy, Risque, Riotous Comedy Roar!
Celebrate Greater Movie Season at Loew's State!
LEW CODY AILEEN PRINGLE "Adam & Evil"
There's a Lot of Old Adam and Some Little Evil Evas in This One!
A Metro-Goldwyn-Mayer Picture Directed by ROBERT Z. LEONARD
On the Stage GENE Morgan
KING OF COMEDY KINGS AND HIS BAND OF BANDS in A FANCHON & MARCO "IDEA" featuring the GREATER ROUNDERS 20 Victor Artists With TAYLOR & LAKE and FRANK STEVER

GRAUMAN'S EGYPTIAN — WHERE THE STARS SEE THE PICTURES
NOW PLAYING
RAGING! SMASHING! RAVAGING!
CHANG
THE WORLD'S MOST STARTLING PICTURE
On the Stage FANCHON & MARCO'S "SEA NYMPHS IDEA"
SHOWS 2:30 7:00 9:00 DAILY
LYNN COWAN and his JAZZ JESTERS

CRITERION — Grand at 7th — POPULAR PRICES!
It's the 3rd Greater Week!
"The BIG PARADE" Starring JOHN GILBERT
A Metro-Goldwyn-Mayer Picture

FREE AUTO PARK — UPTOWN — Western at 10th — NOW PLAYING!
Wandering Men and Wandering Women!
"LONESOME LADIES" LEWIS STONE ANNA Q. NILSSON
A First National Picture
NEW LOW EVENING PRICES IN VOGUE!
DAVE GOOD and Fanchon & Marco "VARIETIES"

BURBANK THEATER — Sixth and Main
"AIMEE'S NAVAL REVIEW"
30 Nautical Nymphs

DARING 3 ACT COMEDY-DRAMA
SCARLET VIRGIN
ORANGE GROVE NOW — MATINEES WED.-SAT.

DUNCAN THEATER — FIGUEROA AT PICO
12th Week. Pop. Mat. Sat.
Return by Public Demand.
Lucille La Verne in 'Sun-Up'
DOWNTOWN TICKET OFFICES, Birkel, May Co., Bdwy. Dept. Store

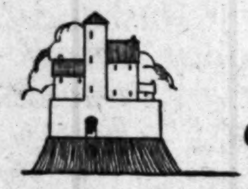

A Castle of Your Own

Is anything quite so satisfying as that secure feeling when you own the home you live in? It may be a mansion with gardens, or a modest bungalow vine-covered—but it's YOUR castle, and there you can reign supreme. In case you haven't reached that stage of independence, let the real estate columns of Times Want Ads direct you to some of the charming already-built homes for sale. Terms are usually as easy as rent.

WANT-AD INDEX

	Page
LOST AND FOUND	12
SPECIAL NOTICES—Miscellaneous	12
TRAVEL OPPORTUNITIES	12
AUTOS FOR HIRE	12
BEAUTY SHOPS	12
PERSONALS—Business	12
BUSINESS ANNOUNCEMENTS	12
EDUCATIONAL	12
CONTRACTIRS AND BUILDERS	12
WANTED—Help, Male	12
WANTED—Help, Male	12
WANTED—Help, Female	12—13
WANTED—Help, Male and Female	13
WANTED—Agents and Canvassers	13
EMPLOYMENT AGENCIES	13
WANTED—Situations, Male	13
WANTED—Situations, Female	13
WANTED—Situations, Male, Female	13
WANTED—To Rent	13
TO LET—Rooms	13
TO LET—Rooms and Board	13
TO LET—Housekeeping Rooms	13
TO LET—Apartments	13—14
TO LET—Flats	14
TO LET—Houses, Furnished	14
TO LET—Bungalows in Courts	14
TO LET—Houses, Unfurnished	14
TO LET—Suburban and Country	14
TO LET—Beach Property	14
TO LET—Stores, Offices, Etc.	14
TO LET—Flats, Apartments, Houses, With Furniture and Lease For Sale	14
FURNITURE	14
SEWING MACHINES	14
MUSICAL INSTRUMENTS	14—15
RADIO EQUIPMENT	15
MACHINERY	15
FOR SALE—Miscellaneous	15
BOATS, YACHTS, ETC.	15
WANTED—To Purchase, Miscellaneous	15
SWAPS—All Sorts	15
AUTOMOBILES—Miscellaneous	15—16
MOTORCYCLES AND BICYCLES	16
TRACTORS, FARM IMPLEMENTS	16
HORSES, MULES, CATTLE, ETC.	16
POULTRY AND SUPPLIES	16
PETS AND SUPPLIES	16
HOUSES—For Sale	16
HOLLYWOOD—Miscellaneous	16
BEVERLY HILLS—Miscellaneous	16
GLENDALE—Miscellaneous	16
BURBANK—Miscellaneous	16
PASADENA—Miscellaneous	16
ALHAMBRA—Miscellaneous	16
SOUTH PASADENA—Miscellaneous	16
EAGLE ROCK—Miscellaneous	16
HIGHLAND PARK—Miscellaneous	16
HUNTINGTON PARK—Miscellaneous	16
INGLEWOOD—Miscellaneous	16
SANTA MONICA—Miscellaneous	16
CITY LOTS—For Sale	16
APARTMENT, FLAT PROPERTY	16
BUSINESS PROPERTY	16
INDUSTRIAL PROPERTY	16
INCOME PROPERTY	16—17
SUBURBAN PROPERTY	17
BEACH PROPERTY	17
POULTRY RANCHES	17
COUNTRY PROPERTY	17
MOUNTAIN, CANYON PROPERTY	17
EASTERN, NORTHERN PROPERTY	17
SAN DIEGO PROPERTY	17
GOVERNMENT LANDS	17
OIL PROPERTY	17
ORANGE, LEMON, WALNUT	17
REAL ESTATE—Miscellaneous	17
ACREAGE FOR SUBDIVISION	17
WANTED—To Purchase Real Estate	17
FOR EXCHANGE—Real Estate	17
MONEY TO LOAN	17—18
AUTO LOANS	18
MONEY WANTED	18
MORTGAGES, TRUST DEEDS	18
MINES AND MINING	18
HOTELS AND ROOMING-HOUSES	18
BUNGALOW COURTS	18
APARTMENT-HOUSE BUSINESSES	18
BUSINESS INVESTMENTS	18
BUSINESS OPPORTUNITIES	18
BUSINESS OPPORTUNITIES Wanted	18
LEGAL NOTICES	18

WANT-AD RATES

EFFECTIVE JANUARY 1, 1927.

Rates per line insertion, 30 consecutive times, 21c Daily, 27c Sunday; 7 to 29 consecutive times, 22c Daily, 28c Sunday; 3 to 6 consecutive times, 24c Daily, 30c Sunday; ONE TIME, 34c Daily, 40c Sunday.

SITUATIONS WANTED, 7 or more consecutive times, 16c Daily, 19c Sunday; 3 to 6 consecutive times 17c Daily, 20c Sunday; ONE TIME, 24c Daily, 27c Sunday. Advertisements for the subheadings, "PAINTING, DECORATING, CARPENTERING," "DRESSMAKERS & SEAMSTRESSES" and "NURSES" are not classified as Situation Wanted Advertising and will be charged for at the General Want-Ad Rates, 24c Daily and 40c Sunday.

"NOTICES OF SPECIAL INTEREST," "SOCIETY MEETINGS," "PERSONALS," "SPECIAL NOTICES," "STOCKS AND BONDS," "STREET IMPROVEMENT BONDS," "MONEY TO LOAN—DIAMONDS & JEWELRY," "PHYSICIANS," "MEDICAL," "SANATORIUMS" and "BATHS & MASSAGE," 30 consecutive times, 23c Daily, 31c Sunday; 7 to 29 consecutive times, 27c Daily, 32c Sunday; 3 to 6 consecutive times, 30c Daily, 38c Sunday; ONE TIME, 43c Daily, 50c Sunday.

EMPLOYMENT AGENCIES, MOTION-PICTURE ADVERTISING, etc., under any classification, 30 consecutive times, 25c Daily, 33c Sunday; 7 to 29 consecutive times, 27c Daily, 37c Sunday; 3 to 6 consecutive times, 30c Daily, 40c Sunday; ONE TIME, 43c Daily, 50c Sunday.

Advertisements on rate-holder rates on application.

All advertising from outside of Southern California:

30 times, 28c Daily, 40c Sunday; 7 times, 30c Daily, 45c Sunday; 3 times, 33c Daily, 50c Sunday; 1 time, 43c Daily, 60c Sunday.

MINIMUM CHARGE 2 LINES.

To estimate the cost of want ads count 5 average words per line. Words containing more than 8 letters should be counted as two words.

Advertisers should retain receipts given by The Times for payment of Want Ads, as no mistakes will be rectified without them.

Cancellation of advertisements before appearance cannot be guaranteed to take effect until after the advertisements have appeared once. Countermands must be received by 2:30 p.m. for daily issue and 6 p.m. Friday for Sunday Times.

Rates for display advertising will be furnished on request.

The Times will not be responsible for more than one incorrect insertion of any advertisement ordered for more than one time.

The inadvertent omission or incorrect publishing of advertising will be rectified only by cancellation of the charge made for the service rendered.

Friday, 6 p.m., is closing hour for the early issue of the Sunday Times.

WANT-AD COLLECTION BOXES may be found in the following buildings:

Board of Trade Bldg., 111 W. 7th.
Brack Shops, 521 W. Seventh st.
Braun Bldg., 1240 S. Main st.
Broadway Central Bldg., 424 So. Broadway.
Bryson Bldg., 145 S. Spring st.
Busch Bldg., 660 S. Vermont.
Byrne Bldg., 253 S. Broadway.
California Bldg., 205 S. Broadway
Chapman Bldg., 756 S. Broadway.
Columbia Trust Bldg., 313 W. 3rd
Cotton Exch. Bldg., 3rd & Main.
Douglas Bldg., 257 S. Spring st.
Delta Bldg., 426 S. Spring st.
Detwiler Bldg., 413 W. Sixth st.
Edwards & Wildey Bldg., 609 S. Grand ave.
Grant Bldg., Fourth & Broadway.
Hellman (H. W.) Bldg., 4th-Spring
Hellman (I. W.) Bldg., 411 So. Main.
Hibernian Bldg., 4th & Spring.
Higgins Bldg., Second & Main.
Hillstreet Bldg., 815 S. Hill.
Johnson (O. T.) Bldg., 4th-Bdwy.
Knickerbocker Bldg., 642 S. Olive.
Lane Bldg., 5th and Spring.
Lankershim Bldg., 126 W. Third.
Laughlin Bldg., 315 S. Bdwy.
Loew's State Bldg., 707 S. Bdwy.
L. A. Ry. Bldg., 11th & Bdwy.
Pacific Electric Bldg., 6th & Main.
Pacific Mutual Bldg., 523 W. 6th.
Pershing Sq. Bldg., 448 S. Hill.
Rives-Strong Bldg., 9th & Main.
San Fernando Bldg., 406 S. Main.
Security Bank Bldg., 6385 Hollywood Blvd.
Severance Bldg., 105 W. 6th st.
Silent Bldg., 735 S. Hill st.
Stack Bldg., 4th & Broadway.
Sun Finance Bldg., 510 W. 6th st.
Title Guarantee Bldg., 220 W. 6th
Van Nuys Bldg., 210 W. 7th st.
Western Mutual Bldg., 821 W. 3rd
Wright, Callender Bg., 403 S. Hill.
Y.M.C.A. Bldg., 715 S. Hope st.

TIMES TELEPHONE
METropolitan 0700
TIMES MAIN OFFICE
Corner Broadway and First street.
TIMES BRANCH OFFICE
621 South Spring street.

LOST—FOUND

LOST, FOUND, STRAYED—And Stolen —2

BAG needle point containing bill and keys, lost on Pico car Wed. a.m., betw. 5th & Western ave. Reward. 1543 6th ave. RO. 7493.

BOOK lost, "The Perfect Fox Terrier, In Word & Picture." Return to Paul Sedberry, Eve. Herald. Reward.

BRACELET lost, old-fashioned gold in drug dept. of Robertson's, Bullock's or Swelldom's. Valued as keepsake. Reward. OL. 6421.

BRIEF case lost, brown leather, Aug. 9, betw. Central Public Library & John Muir Branch, 59th & Vermont, containing library reports & cards, reward. L. A. PUBLIC LIBRARY, 530 S. Hope. MU. 5341.

CHEMISE lost, pongee, La Palma Cafeteria or Mill. Doll. Thea. DU.2993

CIGARETTE CASE lost. Lady's carved green gold cigarette case. Name Janet in small diamonds on one side. $200 reward. No questions asked. MONTGOMERY BROS., Jewelers, 7th st. TR. 6528.

COUPONS, VALUE TO OWNER ONLY. REWARD. PH. DU. 8111.

DOG lost, white male fox terrier type, 1 black ear, 1 spotted ear, short tail. Black leather collar, with brass nails and plate containing name "Buster" and So. Pasadena address. Answers to name "Buddy." So. Pasadena license 148. Liberal reward. Phone EL. 3183 or EL. 1154.

DOG lost, Irish terrier puppy, 3 mos. old. Reward of $10 will be paid for delivery or phoning EM. 8980, La Lomita Rancho, Palms, Cal. FERDINAND R. BAIN.

DOG lost, liberal reward for return of Maltese terrier, black & tan puppy, 2 mo. old. Stolen, 8-7-27 from ALVIN POORE at El Monte, Route 1, Box 80.

DOG lost north of Burbank, female collie, sable, white collar, 5 yrs. Answers to "Janie." Reward. W. F. Wheeler, R.F.D. 1008, San Fernando

DOG lost, Airedale, male, recently clipped, name Briggs. THOMAS on collar. Reward. WH. 5234.

DOG lost, Airedale, male, name Duke, Tag No. 107. Reward. OX. 4002.

DOG lost, female police. Answers to name Dot. OX. 3783.

DOGS strayed, 2 Pekingese, one black & one tan. Reward. HE. 6855.

FUR lost, mink neckpiece, Sat. 6, about noon, Pico car or neighborhood of 2nd & 3rd ave. BE. 3311.

KEYS lost, 2 keys on chain, Tues. Return for reward to Manager, 301 S. Kenmore, Ph. DU. 2117 or DR. 9286

KEYS on circular key ring, lost. Ph. AX. 2815 or WH. 2339.

KEYS found in container nr. 8th & Vermont. Call Terrace 3429.

MONEY lost on the corner of 48th & 2nd ave., Thurs. P. M. Envelope from Merchants' Natl. Bank, 1844 S. Main, cont. $99 in currency belonging to working woman. Liberal reward. Please phone AT. 8983.

PIN, bar, platinum top, sapphire and small pearls, lost near or in Angelus Temple. Reward. WA. 7012.

PIN lost. Sapphire & pearl circle, between Highland ave. & W. 7th st. DU. 5667.

PURSE, coin purse lost, containing 3 diamonds rings, check & money. Liberal reward. Mission Apts., 53 15th st., Hermosa Beach. Phone 4561.

SCARF—Gray, lost betw. Eagle Rock and L.A. Ph. DU. 3600. Reward.

SUIT case, lge. black, lost on highway bet. Santa Barbara & Las Cruces. Lib. reward. Communicate with N., 410 Hellman Bank Bldg., L.A.

WAIST, lost; at Grand Central Mkt. Tan embroidered silk. Phone Fitz. 2535. Reward.

WATCH, wrist, lost, 18-K. white gold, sorority Swiss, 15-jewel, 4 blue sapphires, diamond each end. On Venice or Redondo car or at 8th & Hill, Wed. a.m. Reward. TR. 3264.

WATCH lost, ladies' wrist, diamonds & sapphires, vicinity Surf & Sand Club, Redondo. Liberal reward. Ph. Mrs. F. H. Moon. OX. 5452.

WATCH, white gold wrist, lost Tues. night, with blue stone in stem, in or nr. Bard's Theater on W. Adams. Rew. 2321 5th ave. RO. 7782.

WATCH, Howard, lost Monday morning, name E. H. McElroy on face. Reward. FI. 4252. 1339 Ingraham.

LOST, black leather grip, Mayflower, Duarte Rd. or San Gabriel Blvd., Sunday between 2-4 p.m. Reward. Mrs. Eby Warren, 326 S. Heliotrope or Blue 380, Monrovia.

LOST: Pocketbook between Sherman, Santa Monica & Pac. Palisades with money, key & brass ck. with my name. Return 8731 Rangely Ave., Sherman. Tel. OX. 1977.

LOST: Wednesday evening, Aug. 11th, ladies' steel bead bag containing approx. $20, perhaps in vicinity of 5th & Normandie or Jefferson & 3rd ave. Please ph. TR. 9651.

LOST—A dark suitcase, between Saugus and Lebec. Finder please notify Perley Randall, Santa Paula, and receive reward.

$500 REWARD
Diamond solitaire engagement ring, platinum setting, surrounded by chip diamonds. Keepsake. WA.9363.

LOST Mon. night, H'wood Bowl, ladies' white gold watch on bracelet, marked A.M.M. Reward. 315 So. Main, Santa Ana.

LOST—Man's Waltham wrist watch on Central ave., near 47th st. Reward. 1175 E. ORANGE GROVE, Pasadena

LOST—About July 29, pair Zeiss field glasses with black leather case. Please advise Hotel Leighton. Rewd.

LOST, cameo brooch. Gr. gold mtg. Address C. box 167. Times Office.

FOUND—Collie dog, 1326 Sunset Blvd. Tel. MU. 2556. Call before 1 p.m.

LOST, small bundle laundry nr. Jeff., Univ. or Hoover. Aug. 11. VE. 0380.

FOUND—Small white dog, near beach. Phone OL. 3625.

NOTICES—MISC.

SPECIAL NOTICES—Miscellaneous —3

BETTER EARLY THAN TO MISS OUT. TELEPHONE YOUR SUNDAY ADS TO THE TIMES FRIDAY OR EARLY SATURDAY. METropolitan 0700.

Baths and Massage —3-A

TRY Swedish massage, Ionaco, electro-hydro-therapy for health. 223 Union League Bldg., 2nd & Hill. VA. 0270.

CHIROPRACTIC with massage and electric cabinet bath. 114½ W. 9th.

MASSAGE, elec. trtmt., violet rays. 10-8. Mrs. Curtis, 922 W. 6. Apt. 7.

MASS., baths, sweats, salt glow. Hrs. 10 a.m. to 11 p.m. 1252½ W. 7th.

CHIRO, adj. & mass. DR. MAY McCALL, 4422 S. Hoover. AX. 8657.

MAGNETIC Swed. mass., new, guar. methods. 1811 S. Grand av. AT.0917

DR. NOON, nurses Mays & Isham, asst., keep well. Vapor sweat. Sun ray. Latest meth. of treat. 10-7. Sun. 11-3. 1012 Caf. Bg., 2d-Bdwy.

YONNIE M. WILLS, chiropractic with Miss La Roque, Nurse. Massage & cab. treat. Closed Sun. Hrs. 10-7. Rm. 503, 126 W. 3rd st.

ELECTRIC cabinet sweats, baths, Swedish massage reduce., chiro. Hrs. 9-9. Room 919 Consolidated Bldg., 6th & Hill sts. TU. 4060.

SWED. massage, chiro., elec. therapy. Dr. June Ellis, Miss Dalzell, nurse. 232 Grant Bldg., 4th & Bdwy. TU. 6880. Hrs. 10-6. Closed Sundays.

NU-METHOD FOOT MASSAGE
Scalp, sham. Manic. Marcel.
4405 S. Bdwy. Rm. 202. Hrs. 10-6.

CABINET sweats, baths, massage, reduction of weight, etc. Hours 9-9. Sun. 12-8. 254 S. BDWY. Ofc. 228.

DANDER trtmt. for new hair, facial & foot mass. Miss Mays. 3122 S. Vermont. Ofc. 1. Hrs. 10-6. Closed Sun.

DR. L. WEBBER, CHIROPRACTOR. SWED. MASSAGE. 700 SO. LA BREA. OR. 0302. OPEN SUN.

SWED. MASS. $2. With sweat, shower, alcohol rub, chiro. vibrations, $3. 424 SO. BDWY. Rm. 209. VA.1785.

CHIRO., sun ray, baths, mass. Wonderful results. 542 S. BDWY. Rm. 810. Hrs. 10-6. Sun. 10-3. TU. 6409

GRAD. masseuse, treatment your home or mine. DR. 3425.

STEAM, shower bath and massage. 522 Stack Bg. Marion Marshall. 10-6

SWED. MASSAGE & VIOLET RAY TREATMENTS. 220 W. 11TH ST.

MASSAGE. BLOOD WASH. INTESTINAL BATH. 747 S. Hill. Rm. 217

MASS., violet ray & vibratory. 1306 W. 11 st. Apt. 5. Hrs. 10-7. L car.

YOUNG Battle Creek masseuse. An hr.'s restful treatment. WE. 3602.

NURSE, special massage, nervousness, mental. FI. 1096.

EXPERT Swed. mass. Mrs. McFarland 1020 W. Pico. Apt. 112. AT. 0593.

HOME calls, Swedish massage & violet ray. 1795 W. 37th st. UN. 7686.

EXPERT European masseuse. Swed. mass. only. WA. 7457.

YOUNG nurse, massage, violet ray treats. Your home or mine. VE. 7028

MAGNETIC masseuse, trained nurse. Take patient by home. AT. 6574.

Medical —3-B

HEMORRHOIDS (Piles) FISTULA, fissure, ulcer of rectum and rectal diseases (except cancer) successfully treated without Surgery by Ambulant office treatment. No loss of time from business or pleasure.
M. JACOBSON, M.D.
Suite 509 Hibernian Bldg.
408 S. Spring st. Hours 10-12, 2-5.

CATARRH & other chronic diseases of blood, skin, nerves, heart, lungs, stomach, bowels, bladder, kidneys & liver a specialty. 34 yrs. Drs. Shores & Shores, 323 W. 6th. Rms. 501-2. Hours 9 to 5; eves. 6-8; Sun. 10-12.

SPECIALIST for men, 16 years. See charts for these diseases, vegetable medicine known and used only by himself. Examination free. 219 DOUGLAS BLDG., 3rd and Spring.

RESTORO magnetic belts for your health sake. Free demonstration. 145 W. Wash. WE. 9860.

CANCER CLINIC
Diagnosis & treatment daily 1 to 3. 212 FERGUSON BLDG.

DR. ELSIE Haigler, phys. & surg. Spec. women's diseases. 318 Ferguson Bldg., 3rd & Hill. VA. 6341 10-5

$55 MAGN. belt, $15. 5 days' home trial. 632 Loew's State Bldg.

Sanatoriums, Hospitals, Etc.—3-C

SCIENTIFIC TRAINED NURSE WILL CARE FOR CONVALESCENT OR MILD MENTAL CASE IN OWN HOME. 592-760.

NURSE will take convalescent tubercular in hillside home. Box 30, Route 2, Pasadena.

EVENTIDE Inn, aged & convalescent. Diet, phy. & nurses care. GA. 3275.

Society Meetings —3-D

EVENTS OF WIDOWHOOD CLUB, 1417 Georgia St., Fri., 7-8 p.m., dancing instruction, 8:30 p.m.; social dance, open to public. Royal entertainment. Excellent music.

Detectives —3-F

INTERSTATE DETECTIVE BUREAU
Civil & criminal investigations, missing people located, consultations free. Days, VA. 1777; nights, EM. 2228. 708 LINCOLN BLDG., 742 S. Hill.

TRAVEL OPPORTUNITIES—Land, Water, Air —3-H

PORTLAND $20, Seattle $23.50. No hotel bills. Bonded new $10,000 18-chair parlor cars every Mon., Wed. & Sat. Stowell Hotel, 416 South Spring. TRinity 3011.

CHICAGO, $40; ST. L., $34; K. C., $30; Denver, $23; Salt Lake, $12.50. 7-PASS. DE LUXE CARS. Hotel Huntington, 752 S. Main. TR. 8394.

LADY wishes driver with good references to drive to Sioux Falls, S. D. Write to Maywood Journal, or 6001 King st., Maywood.

OHIO after Aug. 15th, one way or round trip, Pierce-Arrow enclosed limousine. Take four. Address B. box 10, Times Office, or GAr. 5785.

LEAVING for Edmonton, Canada, via Spokane, within week. Enclosed Hudson. Address C. box 114, Times Office.

RENO, Nevada. Scenic route. Car fully bonded and licensed. $14.00. 33 Spring st. Arcade. Phone TU. 9325 and OL. 2041.

FLORIDA—Will drive for transportation. 13 yrs. exp. Answer immediately. Julian Johnson, DR. 0032.

SAN Francisco, closed car, share gas & oil. Address C. box 197. Times Office.

WILL drive for transportation to Chicago or Minneapolis. Experienced. Best references. Phone 596777.

STUDENT going East, drives, share gas. Ref. 33 W. Pico. Apt. 12. Sta. Monica.

DALLAS, El Paso, Amarillo, Chi. LLOYD'S, 208 S. Hill st. VA. 5808.

UNIV. student, exp. driver, drive east by Aug. 20 for expenses. GA. 2169.

NEW York, Chicago, K. C., St. Louis. LLOYD'S, 208 S. Hill st. VA. 5808.

TO N. Y. Driver for trans. Lincoln Park Auto Camp. WH. 415456.

FRISCO Sunday morn. Hudson coach. Take 2. Ph. Cliff. DRexel 9381.

FRISCO, Seattle, sedan. Very reas. Lloyd's, 3955 Whittier Blv. AN.9484

AUTOS FOR HIRE—With or Without Driver —3K

PACKARD sedan or 7-pass. Marmon. Owner-driven, long or short trips. ORegon 3197, BEacon 2679.

20c PER MILE!
1 or 6 people. Short or long trips. PHONE DRexel 4252.

WILL furnish & drive my 5-pass. coach. $5 day. HE. 1324.

'63 CADILLAC sedan, low summer rates. Anwhere. DE. 4846.

BUICK sedan, broughams, prac. new. Day, wk., mo. Mr. Dodge. GL. 0442.

BEAUTY SHOPS—And Woman's Sphere —3-X

ROSE MARIE DOREENE, Perm. wave specialist. Gray hair guar. $7-$10. 302 Stack Bldg. 4th-Bdwy. VA. 3850

JUNE GUERIN — Face rejuvenation. 11820 Ventura Bldv., Holly., Cal. Phone Lankershim 1628-J.

FREE demonstration in your home of Revelation facial cream pact. Call VA. 7066.

BEAUTY SHOPS—And Woman's Sphere —3-X

PERMANENT WAVE
$4.50
Scientific Steam Oil Wave
INTRODUCTORY OFFER
Only for a short time.
This is a fully guaranteed wave by operators of the highest type.
SIX METHODS EMPLOYED
JACQUES STUDIO
406 QUINBY BLDG. 7th & Grand
PHONE VAndike 7181.

REDUCE
in the privacy of your home with O-SLEND-O, unconditionally guaranteed to reduce any desired part of the body. No drugs, diet or exercise. 16-oz. jar at your beauty counter or $3.50 postpaid. OL. 5707. 3700 SUNSET BLVD.

Overweight? Sick??
Try our BLOOD WASH TREATMENTS. 747 S. Hill. Suite 216-217.

SPECIAL. Per. Wave $6. No water or finger wave necessary. Guaranteed. MacDonald's College, 733 S. Broadway. MEt. 6421.

WHY look old when we can eliminate all wrinkles & give a youthful complexion? Mouser's, 602 Brack-Shops.

GUARANTEED FAT REDUCING. 218 Haas Bldg. VA. 3784. 7th & Bdwy.

REJUVENATION. Face, hair, body. Adele Millar, 1005 Brack-Shops.

$7 PERMANENT Wave Guaranteed. 1233 Loew's State Bldg. VA. 9427.

MUREE'S Ins. de Bute. Face rejuvenation. 1921 N. Wilcox. GL. 6931.

PERSONALS—Business —4

MOTION PICTURE STUDIO IN HOLLYWOOD WILL GIVE A FREE SCREEN TEST

to men, women and children possessing talent and possibilities as potential actors and actresses. To those who qualify will be given an opportunity to train and develop under the direct supervision of

MR. JOHN INCE,
Noted Motion Picture Director, Actor and Producer.
Mail coupon below:

MR. JOHN INCE:
1329 Gordon st., Hollywood, Calif.
Name .... Age ....
Address ....
T.-8-12-27.

GROUND FLOOR OPPORTUNITY
GOOD POSITION
Nominal investment in expanding chain of paying open-air market, 3 managers, 10 salesmen, 1 cashier (female.) Call 613 E. 76th Place, after 10 a.m.

Important Notice
No further transfers on Sea Breeze Beach Club memberships will be made until October 1, 1927.
Sea Breeze Holding Co.

WANTED—By a practical nurse and teacher, part expense on one way or round trip to Mpls., Minn., or any Middle West point. Start about Aug. 18th. References exchanged. Address Traveling Applicant, General Delivery, Turlock, Calif.

ART PIECES
NO BARGAIN. Center cloth & four doilies, most exquisite pieces found outside museums. An order executed by Japanese artist for gift. $500 cash. Call forenoons. DUnkirk 8157

WANTED—Refined mature lady with good connection who would be interested in supplementing her income in a dignified part-time business. Prefer active club woman. No selling. Ph. Mr. Payne, MU. 6490 for ap.

WANTED—Small investment to put over a new song hit. Great ad for California. Address C. box 194, Times Office.

BUSINESS man, studying Spanish, seeks opportunity to spend his evenings with Spanish-speaking family. Address CC. box 523. Times Branch.

EXPERT lecturer & manager will organize and manage subdivision sales force. Address N. box 362. Times Branch.

STOCK salesman wanted who can place up to $25,000, local close corpn., earning over 40% div. Address O. box 382. Times Branch.

HEIRS—ESTATES
We recover your rights on contingent basis. See Mr. Dexter, 703 Cal. Bg.

PHOTOSTAT prints of letters, news clippings, book pages, documents, maps, etc., while you want. So. Cal. Blue Print Co., 114½ W. Third st.

"LOUBERT FOR MEMBERSHIPS" CONSULT US FIRST and save money, cash or terms. Call TR.6306. Dockweiler-Loubert, 312 Quinby Bg.

LIFE READER
VLODOROV, licensed psycho-analyst, numerology. Ph. Santa Monica 28111

CLUB membership for sale. Class A membership Hillcrest Country Club. Address A. box 164. Times Office.

BACHELOR wants man 20-40 share roomy flat S.W., 2 beds, phone, gar., radio. M & V cars. AX. 0496.

CLUB MEMBERSHIPS. I pay cash but give buyer a year to pay. Est. 1920. "Club" Brace, Detwiler Bg. TR.9929

AUCTION & contract bridge, private lessons, also practice class Monday afternoons with teacher. WH. 7162.

LAKESIDE Gold Club membership for sale. Phone OX. 8233.

WANTED, organizers all parties. Prohibition Club. 1406 Allesandro. L.A.

BEL-AIR C.C. memb. Sacrifice. Address N. box 400, Times Branch.

FOR sale membership in Club Casa Del Mar. Reas. VE. 4588. TU. 3609.

REGULAR Hollywood Athletic Club mem. $200. ½ price. HE. 3165.

SURF & Sand reg. memb. $100. Address N. box 497, Times Branch.

MISS CONDON for memberships. 303 Taft Bldg., GR. 1756. GL. 5841.

FALSE TEETH REPAIRED. 424 Bryson Bg. 2d-Spg. (Op. eve.) TU. 9392.

Inquiries, Missing People —4-A
$10 REWARD
For information leading to recovery of 1922 International dump truck, motor NC 3302, license 66515, or whereabouts of Morris Anticouni. Address T. box 100. Times Office.

BUSINESS ANNOUNCEM'TS—Miscellaneous —6

$1 WATCH HOSPITAL
Watches repaired this week $1. Materials furnished, sold at wholesale. Hands 25c, mainsprings 50c, crystals 25c, cleaning $1. Work guaranteed 2 yrs. Please bring this ad. 408 S. Broadway.
Opposite the Broadway Dept. Store.

ALL CLASSIFIED ADVERTISEMENTS FOR THE SUNDAY TIMES MUST BE RECEIVED BEFORE 7:30 P.M. SATURDAY. GET YOUR ADS IN EARLY.

SIGNS any kinds, quality, low prices. Phone WA. 2989. Free estimate. WILSHIRE SIGN CORP., 263 S. Western Ave.

MAILING ADDRESS & phone service. Also desk room. Special rates. 509 Stimson Bldg.

DOUGLAS PRESS, printing all kinds. 1000 printed bus. cards, $1.50 up. 728½ S. SPRING. FAber 1288.

FURNACE & chimney work. CAMPBELL THE STOVE MAN. AX. 0510

AWNINGS, windows, $5; stores, $15. CAMPBELL AWNING CO. AX.0510

Attorneys, Counselors —6-A

ADVICE GIVEN ON ALL MATTERS
No charge for consultation. Will carefully consider all questions on first visit. M. F. BROWN, Lawyer, 421 Grant Bldg., 4th & Broadway.

$55 TOTAL FEE
Advice free. Attorney. 312 W. Third. Rm. 201. Ph. VAndike 2502.

NO charge for consultation, any case. California, Arizona, Nevada. 607 SO. HILL STREET. Room 532.

ALL LEGAL MATTERS. JACK P. LEONARD, 902-904 Broadway Arcade. TU. 7668.

ADVICE free and confidential. Wick Matthews, Atty., 210 Douglas Bldg.

FREE law auto cases, family matter. Wills. 546 Douglas Bldg. Eve. 5-7.

Patents, Patent Attorneys —6-M

INVENTIONS developed, model making, drafting, design, patent draw. THE WATMON CO. ME. 3454. 949 N. Main, 426 Calif. Bldg. Open evenings by appointment.

HAZARD & MILLER, H. Miller, 8 yrs. member of exam. corps, U. S. Pat. Office. Hazard's book on patents free. 502-6 Central Bldg., 6th-Main.

F. E. Maynard, Reg. Patent Atty. Free information. 20 yrs.' exp. Trade-marks, copyright. 315 W. 9TH ST.

Martel, pat. atty., 124 W. 4. Rm. 471. Free advice, mod. fees. Searches, $5.

INVENTORS gain by my experience. KRUGER, pat. atty., 405 S. Hill.

Collection Agencies —6-R

ROSS Col. Agency, 445 Subway Term. Bldg. MU. 8047. No coll. no charge.

GRAY Coll. Agency, 526 Bryson Bldg. TU. 2466. No coll., no charge.

EDUCATIONAL — SCHOOL, College, Private Instructions —7

WHAT'S THE IDEA?
Why are you looking in this paper for a job? Get out of the Rut. Train here in our big Million Dollar Shops and get into the Prosperous Electrical Industry. Then you won't have to be looking for a job continually. Earn more money, enjoy pleasant work and advance rapidly. Investigate. VISIT US TODAY. No obligation. Also open on Monday and Thursday evenings.
NATIONAL ELECTRICAL SCHOOL
4006 South Figueroa Street.

$15.00 Full Price
Complete, unlimited extension course in Bell shorthand, under author. 3450 S. Figueroa. HU. 3860.

INDIVIDUAL coaching in Gregg shorthand & typing. Private studios. One hour. Cal. Com. College, 2711 W. 6.

Musical, Dramatic —7-A

JAZZ piano lessons, saxophones, clarinet, violin. Phone for circular. Winn-Kearney, 942 S. Bdy. VA. 8348

JAZZ PIANO—VOICE, Howard Clark, KNX artist. VA. 5068. GR. 5191.

PIANO lessons given at home. $1.50. Miss Bailey. OX. 7924.

WANTED—GOOD VOICES
Community Opera. GLadstone 8265.

Professions, Languages —7-B

SPANISH rapidly. Castilian prof. ex-head Sp. Dt. Berlitz Schl. N.Y. 605 Lissner Bg., 524 S. Spg. st. MU.6361

LANGUAGE teacher, exp. in Chinese & classics. Address Pul. 420 N. Los Angeles st.

Dancing —7-C

DANCING
LESSONS 50c PER HOUR
PRIVATE AND PRACTICE
BEGINNERS 9-HR. COURSE, $4.50
75c—STRICTLY PRIVATE—75c
ORCHESTRA MUSIC
DANCING EVERY AFTERNOON AND EVENING
Wilson Dance Studio
417 W. 5TH ST.
PHONE MU. 9375.

ONLY private, exclusive ball room school in L.A. Not a public dance. Private lessons 75c—practice free.
EDER'S PRIVATE SCHOOL
520 SO. BROADWAY
Above Tait's. FAber 1797.

NATIONAL COLLEGE DANCING
$5 COMPLETE COURSE $5
PRIVATE & PRACTICE
730 S. GRAND. VA. 1913.

2 YOUNG ladies will give 8 priv. lessons, $4. Latest steps. DR. 9109

ORPHEUM Dance Studio. Private lessons 50c. 721 S. Hill. TU. 7030.

CONTRACTORS—And Builders —8

ESTIMATES GIVEN
Building. Reinforced concrete. Cement work. Wrecking, sewer and storm drain, grading & excavating, landscape gardening. HUNTINGTON PK. Construction Co., 1321 Walnut st., Huntington Pk. DE. 8481

HAVE YOU GOT ONE?
A home built by the Vacuum Construction Material Co., 1639 N. Las Palmas. GR. 0997.

SERVICE ALL THE WAY
WILL FINANCE AND BUILD 100% ON YOUR CLEAR OR PARTLY CLEAR LOTS. RATES 6 TO 8%. GLOBE FINANCE CO., 756 S. SPRING, ROOM 805.

HARGREAVES BUILDS HOMES, flats, apts., excellent workmanship, 100% finance. Easiest of terms. 1103 Kerckhoff Bldg. VA. 7025.

RELIABLE, experienced BUILDER will finance 100% apts. or flats. Estab. since 1919 in L.A. OL. 3305. P. A. Weeger, 4669 Hollywood Blvd.

STOCK PLANS 1c floor ft. Special 3c. BUILDERS' PLAN SERVICE, 4073 Beverly Blvd. WA. 5988.

GARAGE, $45 up, any size, anywhere. Shell of small house, $150. 613 W. 54TH ST. A. M. WILSON, AX. 8791

ELECTRIC WIRING
Call DE. 7045

EXP. plastering, old & new work, store fronts, etc., partitions. TH. 5154.

SAVE MONEY
Have your home built or repaired by experienced builder. OX. 2330.

PAINTING, papering, carpenter and roof repairs. Cash or EZ terms. H. A. Watts, HU.6491-J. 3583 S. Flower

WE build & finance bungalows & residences. Alterations. Make your home prop. pay div. Butterworth, HE.0365

Lawn Sprinklers, $30 Up
"Atlas." OX. 2889 or S. M. 32822.

BUILD NOW—SEE FOSTER-HUNTLEY, INC. YOrk 4614. 6711 S. Western Ave.

LAWN SPRINKLERS
LOWEST PRICES. PH. OL. 6848.

PLASTERING, stucco & patching. Reasonable. AT. 6842.

CARPENTER, A-1, fast, $6 or cont. Lmbr. at cost. (Pwr. saw.) AT.6743

PAINTING, paperhanging, tinting, 10 mo. to pay. Work guar. HU. 3216

A1 PRIVATE home carpenter, repair, etc., good worker. AT. 2611.

PLASTERING interior and exterior, patching a specialty. TH. 6001.

6% bldg. loans, 100% finance. Thomas Cont. Co. 804 Sun Bldg. VA. 6385.

Architects —8-A

BLDG. plans, large or small, 3c sq. ft. Stock plans $5. Money-back guarantee. 206 S. Spring. R. 532. MU. 0426

BUILDING PLANS, stock, $10 up. Special, complete, 1%. Quick service. 727 STORY BLDG. TU. 5170.

SPEC. plans & spec. 2c sq. ft. Stock plans $5 up. 1040 S. Bdwy. WE.9070

Cement Work —8-D

FLAT work, 12c sq. ft., foundations, 35c lineal ft., A1, well finished, work guar. George Garver, Alhambra 3020

CEMENT work, all kinds, repairs, gur. 10 MOS. TO PAY. 592448.

CEMENT work, cheap but A1. Guar. Olsson, AX. 6043. Eves. DR. 7476.

CEMENT WORK, ALL KINDS, day or contract. Mixer. DR. 6513.

CEMENT work, general. Guaranteed. Conscientious contractor. HU. 5261.

CEMENT contractor with a conscience. Rent mixers. Prompt serv. HU. 0806

Hardwood Floors —8-K

HARDWOOD floors machine sanded. Cleaned, waxed. Hansler. EM. 7324.

EMPLOYMENT

WANTED—HELP—Male

ADVERTISEMENTS under this heading are restricted to those offering bona fide positions without any investment required. Positions requiring an investment will be found under the heading, "Investments Required." Educational ads will be found under the heading, "Educational—School, College, Private Instructions," "Business Training Courses and To Learn Trades."

Miscellaneous —10

WANTED—Young man with newspaper experience to assist editor and manager of weekly newspaper with news writing, advertising and job-work solicitations. Give full particulars of experience, age, etc., in first letter. Address B. box 298. Times Office.

YOUNG men, R.O.T.C. or military experience preferred, National Guard unit going for 15-day encampment. Vacation with pay. Leaving for Del Monte Saturday. Ample opportunity for advancement. Call at once. 416 S. HILL ST.

STOCK SALESMAN
Local established industrial issue with a set-up that is right. We have some friends of the directors to call on. 412 BOARD OF TRADE BLDG., 111 W. 7th St.

PHONE your want-ads to The Times. No credit arrangement necessary. Courteous experienced ad-takers, day and night, will help you with your copy if desired. METropolitan 0700.

WANTED—An active middle-aged man for night work from 11 p.m. to 11 a.m. Easy work, seven days a week. Work around cigar and soft drink stand. Apply 507 Towne ave.

MAN for special work, not clerical. Must be ambitious and willing to work. If qualify can make $30 a week. Apply 9-11 a.m. 1114 Quinby Bldg., 650 S. Grand ave.

FOREIGN work, men wanting work in foreign fields with the large oil companies. Write immediately to the FOREIGN SERVICE CO., Cotton Exchange Bldg., Ft. Worth, Tex.

YOUNG man—Light outside work taking orders with manager. Some sales abil. pref. and satis. with $25 to start. Rm. 711, 426 Spring st.

AUTO MECHANICS, WASHERS
Floor men, spray men, washers, etc. See
AUTO EMP. AGCY., 702 E. 6th st.

WE offer employment to young men desiring to earn tuition. California Commercial College, 2711 West 6 st.

SOLICITORS—House-to-house.
SALARY & COMM. PD. DAILY.
627 SO. BROADWAY. RM. 412.

AUTO HELP, battery man, mechanics, trimmers, etc. Automotive Agencies, 1363½ S. Figueroa.

WANTED: 2 men, neat appearance, for special work. See Manager, Rm. 400, 342 SO. BROADWAY.

3 GOOD salesmen, steady work, chance to advance, paid every day. 912 Loew's State Bg., 7th at Broadway

BOY or youth for chicken ranch. Must be worker. Apply 137 W. 15th st., at 8 a.m. Friday.

WANTED—HELP—Male

Miscellaneous —10

BOY WANTED
FOR
ALL DAY WORK
MUST HAVE WHEEL
APPLY AT ONCE
ROOM 10
TIMES BLDG.
VACATION JOB SEEKERS PLEASE DO NOT APPLY.

FINISH carpenter, $8 day. Kalsominer, $6 day. Sheet metal worker, $7 day. Auto mechanic, country. Body & fender repair man, $8 day. Upholsterer, piece wk. Cooper, $5 day. Brush maker. Hoffman presser, $25 wk. 2 colored boys, $75 mo. Male nurse, $70 mo. & fd. Kitchen porter, $55 mo. & fd. Chef, $35 wk. & bd. Porters, waiters, etc. Spray rig operator, $2.75 day & bd. Ranch hand, $45 mo. & fd. Teamsters, etc. Milk-house man, $105 mo. & fd. Man & wife (ranch hand & cook,) $75 mo. & fd. Married orchard man, $90 mo. & house. Murray & Ready Employment agency, 504 Towne ave.

I WANT A REAL EXECUTIVE—A man with a clean record, capable of standing prosperity, willing to work long hours & save at least $1000 a month. Must be employed at present time, so work can be observed, especially as to his handling of managers & salespeople. Prefer a good closer having lecture experience. A wonderful future is assured to successful applicant. Replies treated in strictest confidence. Address N. box 541, Times Branch.

WANTED—Family with three or more children of school age to spend this winter at Big Bear Lake to help hold school district in highest class residence property. Will furnish living quarters for family and pay men $35 per month for light work. Only people with highest references considered, which give in answer. Address J. box 58, Times Branch.

WE have an opening for a well educated young man with good personality and selling ability to learn the insurance business. We want a man who is looking for a permanent connection with a real future. Must be ambitious, anxious to work hard and have a car. Salary depends on the individual. P. O. Box 202, Beverly Hills.

TEACHER
Position for vacation and part-time thereafter for person who taught in Los Angeles or vicinity during last school year. Work along modern educational lines. Write for appointment for conference. If possible give phone. Address A. box 107, Times Office.

MAN for wholesale beverage. Big money. 2676 Pasadena ave.

MAN to sell plants. Wages & comm. 2030 West Pico.

SEE my ad under Class 39, Airplanes today, if you want to learn flying.

MAN care for yard exchange for house, some pay. 633 S. Union ave.

WK. 2 hrs. eves. among your friends. $50 wk. Fuller, OL. 2418, HO. 7241.

MAN for steady work, good pay. Also part time man. 4006 Sunset Blvd.

Store and Office —10-A

CLERICAL, 21-24, college man	Open
Chief clk., age 35-40, fur	$150
Salesman, yng., boys' cloth	Open
Gen. auditor, real est. merc.	$300
Fact. supt., ladies' dresses	Open
Salesman, call on druggists	$125
Slsmn., vermin exterm., sal. & com.	
Bkpr., const., young, single	$115
Bkpr., age 40-45, gar. exper.	$150
Burr. statement oper., bank	$85
Messenger, bank, H. S. grads.	$65
Adding mach. oper., bank exp.	$90
Jr. clks., live hm., H.S. grads.	$60
Burr. bkpr., bank exper.	$110
Draftsman, store fr. & fixt.	$200
Real est. man, indust. leases	$300
Bkpr., credit man, retail, yng.	$150
Chem. eng., oil, age 24-30	$150
Escrow man, A1 local bank	$200
Groc. man, retail, age 25-35	$100
Mill man, gold mine	$150 & exp.
Purch. agt., dept. store supp.	Open
Bkpr., typt., sgl., San J. Val.	$200
Contact man, boys' schl.	$100, com.

Organization Builders' Empl. Agcy., 400 Central Bldg., 108 W. 6th st.

BOY WANTED
FOR
ALL DAY WORK
MUST HAVE WHEEL
APPLY AT ONCE
ROOM 10
TIMES BLDG.
VACATION JOB SEEKERS PLEASE DO NOT APPLY.

SALESMAN
Combination of linoleum & shades. Local experience preferred. Apply
BARKER BROS., INC.
Employment Department
Seventh St., Flower and Figueroa.

GRAD. MECH. ENGR., mfg.	Open
BKPR., auto exp., country	$175
WINDOW TRIMMER, Ariz.	$175
BKPR. TYPIST, Imp. Valley	$150
STENO.-BKPR., young	$108
DELIVERY BOY	$50
ORDER CLK. 1 yr. hdware	$91
ATTORNEY, fam. tax work	Open
SOLICITOR, boys' school	Open

Pacific Audit & System Co., Inc. 829 Story Bldg. (Agy.) 6th & Bdwy.

WANTED: Experienced Shoe Salesmen. Apply today. Employment Office, 9th Floor, 9-10:30 a.m.
WALKER'S
5TH & BROADWAY

STENO., ctry.	$5.57 per day
SALESMAN	$125 & comm.
DISTRIB. clk., gen. mdse. exp.	$110
JR. clk., H.S. grad., live home	$65
SLSMAN., paint & glass exp.	open

CONSOLIDATED AGENCIES, INC. 931 Bartlett Bg. (Agy.) 215 W. 7 st.

STRUCT. steel designer, city	$175
Timekeeper, speak Span., ctry.	$185
Shoe salesman	$135
Elec. eng., draftsman, young	$150
Mech. eng., draftsman, young	$150
Clerk, mat. warehouse, ctry.	$117

Hummel Bros. (Agy.) 529 Towne av

EXPD. OFFICE CLERK and manager's asst., 25-30, fine chance; $135. Outside solicitor, boys' school; salary and commission. F. S. BEAVIS, Agency since 1912. "EVERYTHING HUMAN FOR THE OFFICE." Chapman Bldg.

ARCH. draftsman, home design, excellent future	Open
BKPR., light steno.	$175
JR. acct., college grad., 21-24	Open
SALESMEN, salary and com.	

Los Angeles Coml. Service (Agcy.) 307 Van Nuys Bldg., 7th & Spring.

ARCH. drafts., local	$225
CREDIT interviewer, spk. Spn.	$125
BKPR., ins. exp., young	$125
CLK., sales personality, 18-20	$86

BUSINESS SERVICE BUREAU 313 Spreckels Blg. 714 S. Hill (Agy.)

WANTED — Experienced banker as manager of small country bank near Los Angeles. Give age, full experience, references and salary expected. Address O. box 357. Times Branch.

MECH. ENGINEER, chief draftsman, smelter or sugar mill designing exp. necessary, $250. Hummel Bros. (Agy.) 529 Towne av.

EDUCATIONAL EXPERT COMPANY 704 Haas Bldg. (Agcy.) 7th & Bdwy. ACCT. about 30 to 35 yrs. $200 Ditto machine operator, 18 yrs. $85

BANK TELLER, Spanish $150
Office boys $60-$65
SUMMERS & SUMMERS (Agency) 216 Consolidated Bldg., 6th & Hill.

ADDING MACHINE OPR. $100-$110
SOUTHWEST EMPLOYMENT AGY. 704 So. Spring st., Suite 714.

Salesmen, Solicitors —10-B

EXPERIENCED hosiery salesman, must be producer, able act as supervisor, $45 week start, excellent chance promotion. Call 8 to 9 a.m. PURE SILK HOSIERY MILLS, 1114 QUINBY BLDG.

MEN WANTED—Experienced or inexperienced, to demonstrate auto accessory in auto parks. Will teach. Finnegan, 1549 W. Pico St.

ONE familiar with securities. Good for $500 per wk. Call at 2313 SO. HOPE ST.

WANTED — Canvasser & salesman, permanent position to right party. Apply 2014 W. 7TH ST., a.m.

NEAT appearing salesman, good money for a hustler. See Manager, 623 Grant Bldg., 4th & Broadway.

SAY! What's all the noise at 726 W. 6th St.? Everybody coming to find out at 7:30 p.m. any day.

STUDENTS' VACATION WORK. See Phil Norton, 336 Sun Finance Bldg. bet 9-10 a.m.

EASTERN firm opening branch office wants salesmen. 2303 S. San Pedro street.

EXPERIENCED rock and gravel salesman. Call bet. 7 and 9 a.m. AN.4295

WANTED—HELP—Male

Salesmen, Solicitors —10-B

MEN WANTED FOR PERMANENT POSITIONS

An Eastern National CHAIN STORE corporation who have extended their operations to the Pacific Coast, will accept applications for employment today in sales dept. Age 21 to 35.

Twenty-two stores to be opened shortly in Southern California. Ten now operating.

Men eligible for employment will be given thorough training in modern methods of merchandising, economics, and advertising.

Must be willing to accept earnings of $22 to $45 per week while in training positions.

Only those that are desirous of obtaining permanent employment and promotion need apply.

T. N. Thomas, personnel manager, Room 100 Mezzanine floor, Forve-Pettibone Bldg., 816 S. Figueroa, at 9:30 a.m. or 3 p.m. sharp.
No other time.

VERY URGENT!
BANDINI, the East Side's Industrial City, is paying fat weekly checks to its branch managers and salesmen. Greatest selling epoch in its history NOW GOING ON due to $7,000,000 GOODRICH RUBBER CO.'S PLANT now going up next door! 3 GOOD BRANCH MANAGERS WITH CREWS and 5 MORE SALESMEN WITH CARS wanted NOW to augment force. Come into the zone of RUBBER MANUFACTURING and BIG MONEY! Never before a buyers' market like this! See Mr. Weir before 11. 602 National City Bank Bldg., 8th and Spring.

MANAGERS
For district organizations. A permanent job with a permanent company on an over-ride that can net $1000 or more a month. The finest development project in the West.
SEE ARTHUR W. FISHER, Edwards & Wildey Branch Office, 1736 W. 7TH ST.

SALESMAN—Hollywood Branch Edwards & Wildey Co.
The poultry and rabbit division needs the services of 2 good men with cars; experience not necessary. This is the only deal in town that is backed up with a $5000 per month advertising campaign. See ads in all Sunday papers. Prospects furnished and auto expense paid. See Mr. Mitchell, 9 to 12 a.m. 1032 N. WESTERN AVE.

MEN
THERE "R"
Selling organizations and organizations selling. There "R" selling propositions, and propositions SELLING.
MONEY TALKS
Interview this week:
Sure money next.
Apply Room 321-2
639 S. SPRING ST.

SALESMEN—Are You A Good Trader?
Can you deliver on direct qualified leads?
Do you know the Racketts? If you do, you can make real important money right now. Inexperienced men and those who must go to school each morning do not apply. Call 327 INSURANCE EXCHANGE BLDG.

MANAGER For Lot Purchasing
Department, must be alert, good trader, closer and able to use his initiative. If you have these qualifications you can make a permanent connection with us. Apply at once. General Manager, 1012 S. Hill st.

WONDERFUL opportunity for an automobile salesman who can produce, to make a permanent connection on a small sales force with one of the oldest distributors in the city. New addition to the line makes this opportune time to start. Auto selling experience not absolutely necessary. Men between 25 and 40 years of age preferred. Phone WE. 3347.

PEP
PEPPY
PEPPIER
PEPPIEST
SALES MEETING IN CITY HELD 7:30 P.M. EVERY NIGHT AT 726 WEST 6TH.

SALESMEN wanted to sell Roosevelt Farms. One of the most attractive small farm developments. Fine co-operation, lunch and lecture. Good commissions. Sell what people want. Act now. See Gen. Sales Mgr., 350 So. Hill St., Los Angeles.

SALESMEN with good cars. Chicken dinner, high commission, new tract, faces million-dollar high school. If you have ever made money you will cash in on this. See Mr. Duke, 9 a.m. to 11 a.m. 2305 W. 9th st., L. A.

WE REQUIRE TWO MEN who can meet the public. A GOOD SALARY to the right ones. Apply mornings. 932 SO. FLOWER ST.

TO a young married man between ages of 30 & 35 we have a very interesting sales position. Applicant must own automobile. Preference given to man now employed. Call after 9 a.m. 5500 Pasadena ave. Ask for Mr. Rutledge.

Harvest Days Are Here
MEN, Insurance and newspaper exper. $3000 Life & Accident offer on "SUNSET." A knockout. MR. JOHNSON, Rm. 700, 145 S. Spring.

A LARGE well-known electrical jobber wants several young men to train for salesmen & district managers. Must be satisfied with $25 to $30 per wk. during training period. Call betw. 8:30 & 11:30 a.m. No other time. 846 S. Wall st.

SALESMEN
3 first-class men who are salesmen. No real estate, stock or auto clubs, but something different. Never before in Calif. Big commissions. Leads. Apply Mr. Brand, 1105 W. 7TH ST.

YOUNG men, start earning at once, selling staple article in steady demand. Continual repeater, you can succeed with this. Steady and sure. Apply 405 S. HILL, Room 217, 10 to 12.

A NEW WONDERFUL SCIENTIFIC DEVELOPMENT! Refrigeration WITHOUT machinery. A big opportunity for real salesmen. Commission only. Call 2 to 4 p.m. SERVEL CORP., 1630 W. 7th st.

WANT 10 of the highest class experienced building loan men in Los Angeles. Will pay full entrance fee. Guardian Building Loan Assn. 808 S. SPRING.

FACTORY representatives, 3 more for So. Calif. manufacturer of automotive specialties. Men with cars to cover regular territory desired. See MR. KILGOUR, 2368 W. PICO.

MAN—Well dressed man for publicity dept. of large corporation. Good future. Opportunity to advance to selling staff. See MR. HUGHES, 1107 WEST 7th st.

STOCK salesman wanted who can place up to $25,000, local close corpn. earning over 40% div. Address O. box 382. Times Branch.

WANTED—Man to call on FURNITURE TRADE. 2016 Violet st. TU. 1025.

LECTURER-closer with car for San Fernando Valley. 22% comm., half front money. Meyer, 928 S. Hill.

SALESMEN R. E.
Be sure & see Bundy & Albright. 662 S. VERMONT AVE.

EXPERIENCED Real Estate salesman
HUBBARD & KELLY
7014 Beverly Blvd. at La Brea.

DAILY SALES MEETINGS FREE for ambitious persons. 8:15 a.m. Room 403, 815 South Hill Street.

WANTED — Exper. elec. washer and ironer salesmen. 1863 N. Western.

REAL estate traders on Boulder Canyon lands. Fuller, 3536 Sunset.

WANTED—HELP—Male

Salesmen, Solicitors —10-B

3 Real Salesmen
Action Sales Activity

Increase in sales this week necessitates the expansion of this organization to those who can qualify, we offer one of the best selling positions and connections in Southern California. Every co-operation.

Direct contact with proper respective purchasers, not a temporary connection, but an opportunity to make big money in the next few months. Experience not essential. Applicant must possess automobile and be willing to follow our instructions.

For personal interview call W. R. Patton, Sales Manager, between 10 & 12 a.m.

The Frank Meline Co.
SUN BUILDING
706 S. Hill St., 3rd Floor.

MUST! MUST! MUST!
J. B. RANSOM CORPORATION wants AT ONCE 4 BRANCH MANAGERS with crews and 5 MORE SALESMEN WITH CARS to help handle unprecedented RUSH of buyers to huge PRE-OPENING SALE of UNIT 4 in MONTEBELLO PARK. More than $350,000 worth sold last Sunday. The EAST SIDE leads ALL in real estate sales! Whitest spot in California! Our sales force coining money. Visitors by scores look at the huge $7,000,000 Goodrich Rubber Co.'s plant now going up and BUY in MONTEBELLO PARK ONLY 300 FEET AWAY! Lecture. Lunch. Big advertising. Every co-operation. A life-opportunity for capable workers. Call before 11. 650-53 So. Olive.

SALESMEN
3 High class men with good cars—free room and board at Big Bear Lake Golf and Country Club.
See Mr. Reese
1235 SUBWAY TERMINAL BLDG.

SALESMEN WANTED
Salesmen wanted to demonstrate and sell Colt Lightning Cooking and Ironing System to ranchers in California, Colorado. Experience unnecessary and no investment required; we train you, but you must have automobile. If you wish to earn $350 up per month in addition to expense allowance, and have a permanent position with the largest firm of its kind in the world, with chances for advancement, call for W. M. Love, Hayward Hotel, L.A., Friday & Saturday after 8:30 a.m.

SALESMEN & SALESLADIES
Good chance with our hard hitting organization.
BIG COMMISSION
Wonderful property adjacent Studio City. Every facility to help you. INTERVIEW BEFORE 11 A.M.
FLINN & WILLIAMS
505 Financial Center Bldg. 704 S. Spring.

SALESMEN
For quickest selling subdivision in valley. Salesmen making from $150 to $300 per week. $240,000 sold in six weeks.
Clean cut, adaptable men with closed cars. No experience necessary. Get into a live organization now.
549 N. WESTERN AVE.

AUTO SALESMAN
Get next to yourself and make big money selling the world's leader, a new Chevrolet. Experience not necessary. We teach you in short time. Every help given those who try. Join us now during our fall selling campaign. See Mr. Dobson, at 1225 East 7th st.

SALESMEN, 30 to 65 YEARS. CHICAGO MFR. WANTS DIRECT-TO-CONSUMER SALESMAN. SALARY OR COM. TO RIGHT PARTY. OPENINGS FOR DIST. MANAGERS & MEN WITH CARS. SCOTT & SON, 424 S. BROADWAY. OFFICE 509.

SECURITY SALESMEN
Leads and co-operation given salesmen with references by strong board of bankers.
California Pacific Securities Corp. 405 E. Green st., Pasadena, Calif.

WANTED—2 salesmen with cars. We are manufacturers of a well-known building material commodity. If you are interested in making a good income & ambitious for advancement telephone HE. 4704 for appmt.

SAY YOU WEARERS OF SHOE LEATHER, WHY NOT GET IN ON A SOFT SELLER AND OUR PAY ROLL. CALL TONIGHT AT 7:30 P.M. MEETING. 726 W. 6TH.

DISTRIBUTOR wanted to handle patented food product. Something entirely new. Sells at sight. Big commission offered. The Pfaffmann Egg Noodle Co., Cleveland, Ohio.

THOROUGHLY capable salesmen or salesladies to present a product of merit. C. S. preferred. Apply 10 a.m. to 3 p.m. 466 S. Speedway Drive, Beverly Hills.

SALESMEN, high-class specialty men or women. An article which can be sold to any retail store. Good earnings. 512 Spring Arcade Bldg.

HUDSON and Essex salesmen. I have an opening for 3. Experienced. 5% to 10% COMMISSION. See MR. LIPPOLD, 524 West Pico.

MEN WANTED—Experienced or inexperienced, to demonstrate auto accessory in auto parks. Will teach. Finnegan, 1549 W. Pico St.

SALESMEN with club experience. Real deal. Need 6 good men. Qualified leads, plenty commission. Call 323 Pacific National Bank Bldg.

NEW FACTORY for artistic lamp shades and artif. flowers, needs an active salesman, with car and refs. 2218 S. Grand ave.

WANTED—Salespeople for first-class food product. Good money for hard workers. Write Box 171, Orange, Calif.

HELLO, JOE! Let's go to a show. Nope, can't; am going to that rousing sales meeting at 726 W. 6th. at 7:30 p.m. tonight. Let's all go.

NEAT-appearing young man, pleasing personality, between the ages 21 & 35, to work from 9 to 6. Mr. Edwards, 1105 W. 7th.

SALESMAN, by old-established realty firm who is opening branch near Hancock Park. Every co-operation. London Realty, 2505 Sunset.

SALESMEN, good opportunity for quick money. Only call on qualified prospects. 323 Pacific National Bank Bldg.

WANTED: Solicitor for collection agency. 509 H. W. Hellman Bldg.

AGENTS wanted for Calif. county rights. Auto necessity. 1549 W. Pico

OUR salesmen did use Fords, now use Cadillacs & such. 726 W. 6TH ST.

Trades —10-C

FENDER, body & radiator repairman. Permanent. Must be first-class. Communicate at once, stating full qualifications & wages expected in first letter. Auto Body Co., Inc., 1742 India st., San Diego, Calif. Phone MAin 9822.

WANTED—Power press operator for steel die embossing. State experience and references when answering. Pacific Engraving Co., 410 Natl. Bank of Commerce Bldg., Seattle, Washington.

WANTED—Experienced labeling machine man, also experienced canning warehouse men. CALIFORNIA SANITARY CANNING CO., 1583 INDUSTRIAL ST.

PRESSMAN wanted, one who can lock up & make ready. With Miehle experience. Address N. box 365. Times Branch.

RADIO & battery man, come out and see Warren Venice Super-Service Station, 2946 Washington Blvd., corner Lincoln.

TILE setters at scale wages or labor contract. Can place several good setters. No charge for our service. Call TR. 7585.

PIANO tuner, finishing experience preferred, out of town position. See Mr. Preston, Martin Music Co., Friday a.m. 734 S. HILL.

WANTED: Electrician for house wiring. Steady job to good man. Apply 1915 NO. CATALINA.

WANT SHEET METAL WORKERS who understand RESTAURANT equipment. 1352 S. WALL ST.

WOODCARVER
J. Niederer Co., 3409 S. Main st.

SHEET metal worker familiar with ventilating. 1603 W. Jefferson.

WANTED—HELP—
Female

Saleswomen, Solicitors —11-B

REAL ESTATE SOLICITORS
SALARY $15 PER WEEK & COMMISSION
During qualification period of 2 weeks starting Aug. 8th
After 2 weeks' period
SALARY
and earnings to be increased. We will want 50 only of the best solicitors in the city for a $3,000,000 motion-picture studio deal in
BURBANK
If you are a WORKER and sincere in your desire to earn big money
COME
THURSDAY, AUGUST 11
AT 7:30 P.M. SHARP, TO
4703 HOLLYWOOD BLVD.
and hear
BEN TAYLOR,
Personally Explain This Opportunity

WOMEN—
WE NEED MANAGERS
In our new branch offices. The largest rental firms in L. A. MUST HAVE CAR. We have the prospects & listings. 556 ROOSEVELT BLDG.

Trades —11-C

UPPER FITTER WANTED On custom work. Steady employment. WANGERIN SHOE MFG. CO. 338 S. Hill st.

FINISHERS
Exp. on hi-cl. gowns. Call WA. 8132

WANTED—Operators on embroidery machines, experienced. Steady work. 2816 South San Pedro st.

FITTERS
Exper., with refs. Call WA. 8132.

FUR finishers, experienced. 932 LOEW STATE BLDG.

MILLINERY maker—1st class. Work eve. or take home. 2000 W. 6th st

HIGH-grade fancy presser, good salary. Phone DR. 5092.

To Learn Trades —11½-C

BONNAZ EMB. TAUGHT
Also operating power mach., hemst. 2-needle buttonhole. Positions waiting...

EMPLOYMENT—
Agencies

EFFICIENT col. help, emply't dept. URBAN LEAGUE. Katherine Barr, Supt., 1325 Central ave. ME. 6846.

COLORED help, best & fastest service. M. White's Agcy. ME. 2338.

CALL OL. 4427 FOR ALL KINDS RELIABLE JAPANESE WORKERS

WANTED—SITUATIONS—
Male

Miscellaneous 15

RESEARCH, medical, analytical chemist and bacteriologist, 20 years experience desires responsible position. Associate or executive. Highest references. Address C, box 111, Times Office.

MIDDLE-aged reliable steady man would like to work with horses. Teamster, truck on fruit farm. Give wages paid. Address C, box 183, Times Office.

MUSICIAN (retired) would give service in return for home. Good accompanist. Would help with outdoor work or shut-ins. R. R. 2, Box 205, Long Beach.

YOUNG man in business College ½ days will work in boarding house or home for board, room & $25 a mo. Can drive car. FI. 1122.

CIVIL engineer with thorough knowledge and experience, desires any position in office or field work. Address O, box 420, Times Branch.

YOUNG man wants shipping clerk job, or will consider anything. Reference. Winfred Curtis, La Habra, Cal.

A YOUNG Filipino attending school wants to work evenings bet. 5 & 12. Address B, box 45, Times Office.

HIGH school graduate desires work in priv. family or will do anything. Quick to learn. Local refs. AT. 9804

YOUNG man 28, with touring car, wishes employment part or full time. 1809 S. Berendo. BE. 5502.

FILIPINO janitor. A1 for apt. and plumber, best ref. AT. 9067.

CHAUF., H. man, gardener, white, mid.-aged, 6 yrs. L. A. RO. 3962.

MALE nurse companion, any case in or out of city. Rates. OR. 6289.

JAPANESE young man must work after supper. ME. 0959.

FILIPINO, apt. janitor. Best ref. Phone DRexel 7718.

JANITOR, exp., trustworthy, handy with tools. AT. 8982.

JANITOR, Japanese, exp., office, store or apt. Highest refs. 934 E. 12th st.

Store and Office —15-A

Farm and Garden —15-H

JAPANESE exp. gardener, wants work in garden. Take care & make new lawns, by month or contract. Phone after 6 p.m. RO. 0330. K. MIYA, 1211 S. Hobart Blvd., City.

WANTED—By exp. dairy and ranch foreman, A-1 ref. if desired. Geo. Tuttle, 129 S. 2nd, Alhambra. Ph. 25-J.

LAWN work wanted by exp. gardener by the month. Call RO. 8166.

FOR all 1st-class garden work, call J. PRENDERGAST. YO. 2741.

House Servants, Caretakers—15-J

ELDERLY man wants work around home. Garden, auto, window washing, etc. Samuel Johnson, 228 E. 2d. Rm. 12.

CHINESE, good cook, in priv. family. J. W. Address B, box 77, Times Office.

MARVELOUS cook, Japanese, position in small family. Genl. useful. Refs. Colorado 3313, Pasadena, evening.

JAPANESE school boy wants position. Ph. MU. 7280, agcy.

FILIPINO schoolboy wants job in city or country. TU. 7666.

CHINESE young man wants work in priv. family. ME. 8265.

CHINESE cook, work private family. 446 N. L. A. St. VA. 5848. NONG.

Painting, Decorating and Carpentering —15-K

You don't have to move out, when we come in.
NO DIRT—NO MUSS—NO FUSS
House painting roofs, etc.
Kitchens, baths plaster patching.
All wall paper at discount.
"Long Life" mater al. No substitute
—Pasadena foothills, beaches.
Prices low. Cash or terms.
Phone 593341 Anytime

CARPENTER works by day or job, expert on altering & repairs, gives estimates or draws plans. DE. 2422.

PAINTING, bath $5; kitchen, $7; tinting & papering, $2.50 up. AT. 0069.

PAINTING & decorating, blending and Tiffany. 1st-class work only, by day or contract. OR. 1689.

CARPENTER, $5 day, finishings, repairs. WE. 7416. Staunton.

PAPERING, $3 up; painting, $3 up; tinting, $2 up. BE. 7098.

PAPERHANGING, 25c up per roll. Satisfaction guaranteed...

WANTED—SITUATIONS—
Female

Store and Office —16-A

SECRETARY-STENOGRAPHER
Well educated, capable young lady, business school graduate, 2 yrs. motion-picture studio experience. Car. Excellent reference. Able to meet public. Wishes secretarial or general office position. VE. 8284.

STENO., 4 yrs. exp., shorthand, dictaphone. L. 1834 W. 11th st. Phone 557080, 1-3 p.m.

BOOKS of all kinds opened, kept, audited. Part time. Phone 590044.

TYPIST, asist book-keeper, exper. Steady. $65 mo. DR. 4620.

EXP. young lady wants gen. office work, typist. Ref. MU. 7732.

EXPERT typist wishes work at home. Reasonable. 130 S. Flower.

A-1 STENO., desires 2 wks. work. 5 yrs. loc. exp. WE. 5421 or GA. 8401.

CAPABLE, exp. steno., secretary, Huntington Park dist. Ref. DE. 8451

BOOKPR., typist, capable. Full charge. Local refs. 581112.

EXPERIENCED stenographer, wishes ½ day work. FI. 3617.

TYPIST, bkpr. & receptionist wants ½ day work. Mod. sal. TU. 2580.

Nurses —16-C

NURSES with sales exp., make big money, only 6 hrs. daily, low price feminine necessity desired by all women. Recom. by prom. physicians. 233 CHAPMAN BLDG. VA. 7607.

EXP. middle aged lady will nurse paralytic or invalid. Address 946 26TH ST., San Pedro, Cal. Ph. 1119-W.

SPECIAL nurse (grad.) for prolonged invalidism or mental case. Address M, box 323, Times Branch.

NURSE will take patients in own home. AL. 5405.

PRAC. nurse, invalid, conval. Home nights preferred. BE. 5644.

NURSE with long experience, ready for position. References. AL. 5209.

GRAD. nurse will accept nervous case in her own home. EM. 4502.

PRACT. nurse, convalescent or any case. Day work. Reas. UN. 7866.

NEAT col. grad. nurse, will go abroad or East with invalid. HU. 6189-W.

RM. & good board given tubercular case in priv. home. TH. 1474.

EXP. nurse, aged & chronic patients. Full responibility. 736½ Alpine st.

INFANT nurse, exp. hospital trained. Excellent local refs. HU. 0322-J.

PRACT. nurse, aged, mental and chronic cases. Exp. Refs. FI. 2881.

Dressmakers, Seamstresses—16-E

DESIGNING & making women's and children's apparel, formerly with Chappell's. YO. 6662.

DISTINCTIVE pillows, silk lamp shade, silk bed spreads made to order. Also remodeling. AN. 6520.

EASTERN designer & maker of smart frocks & gowns. Made in your home or mine. 599-154.

SMART, classy dresses made in your home, speedy. Ref. $5 da. GL. 8427.

DESIGNER will work by hr., 75c. Model gown on you. TR. 3721.

ABSOLUTELY A1 city ref. Your hm. or mine. TH. 3634. 1128 W. 7 st.

DRAPERIES, children's dresses, alter. Reas. Portable mach. UN. 3893.

PLAIN sewing, all kinds, reas. 1307 Oakgrove Dr. GA. 7027.

Professions, Vocations —16-F

TUTORING, all grades, by exper. teacher. Ph. BE. 9594 after 5 p.m.

Day Work, Laundresses—16-L

REL. depend. white laundress, A.1 cleaner, knows how to work, gives perfect satis. Go anywhere. OR. 7226

REL. white woman, exp. laundress, quick, willing house cleaner. Trustworthy & dependable. AN. 6146.

A-1 laundress, house cleaning, ironing, not afraid to work, do any kind of day work. AT. 9903.

A-1 LAUNDRESS, call & deliver. Ref. VA. 7120; eves. ME. 5872.

QUICK, willing, reliable white woman wishes day work. HU. 2077-M.

DAY work, in Christian Science home preferred. White. DU. 9200.

EXP. young woman wants laundry & cleaning. Mon. and Thurs. VE. 0693

COL. girl wants 3 hlf. dys. or 1 & hlf. dys. wrk. AT. 8263.

HOUSEWORK, exp., ½ day, would take entire charge. Refs. 597537.

WORK wanted by day or hour. Phone DRexel 0543.

COL. woman, A-1 laundress, cleaning or ½ day work, by wk. HU. 3228-W

A-1 COL. girl wants day work by the hour or by the week. HU. 2993.

WANTED—SITUATIONS—
Male and Female —17

COUPLE, age 36, thoroughly experienced in hospital, sanitarium work, orderly, utility, houseman, porter, maid, seamstress, housekpr. work. References. Address B, box 149, Times Office.

JAPANESE, family, four children, wife housework, man cook, chauff., gardener, willing to do everything; wages any amount. Address B, box 151, Times Office.

HOUSE and garden work by man and wife, German, steady, can do all repair work. Address 844 E. 5th st. F. Rietzke.

MAN & wife, white, chauffeur. Wife can fill any position, prefer lady's maid. Best Pasadena refs. Address CC, box 416, Times Branch.

EXPERIENCED colored man & wife, cooking, second work. Chauffeur or gardening. Reference. Wakefield 2626

EXPERIENCED colored man and wife, apartment work. Sterling 0943, Pasadena.

WHITE couple, 8 yrs. last place; man chauf., gard., wife excl. cook. $175. PHONE SANTA MONICA 24668.

REFINED family, 3 adults, take full charge bung. court or flats for rent of same. City ref. DU. 5908.

JAP yng. couple, wife hswk., man chauf., gardener; no cooking; both Amer. citizens. Ph. ME. 6033, R. 312

EXP. col. couple, chauffeur, gardener, butler; gen. hswk. & cook. DE. 0754.

RENTALS

WANTED—
To Rent

Miscellaneous —18

WANT WELL-FURN. HOME Windsor Sq., Hollywood. 3-4 bdrms., den. Responsible part. DUnkirk 2600.

Rooms —18-B

REFINED educated business woman desires, by Aug. 13th, large furnished room, kitchen privileges, or two unfurnished rooms in refined private family. Permanent. Address C, box 192, Times Office.

YOUNG man desires room and bath in private home on R or S carline...

TO LET—ROOMS—
Furnished

West and Northwest —19-A

PRIVATE home, beaut. furn. rm., suit for 2, bath, gar., use of main part of house; also single rm. & b. WA. 6678. 270 S. St. Andrews Pl.

CATHOLIC ROOM REGISTRY
Apply bet. 11 a.m. & 12 & 3 to 5 p.m. daily. Saturday, 11:30 to 3. 229 N. BROADWAY. Room 220.

LARGE homelike well-furn. rm. suit. 1 or 2 gentlemen. DU. 1840.

$10 MO., nice sleeping porch, pkg., walking distance. 525 W. 20TH ST.

LOW rent, front rm., for man, near Westlake Park. DRexel 1243.

$3 EA., large frt. rm., priv. home, all conv., gar. 1859 W. 22ND ST.

$3.50 WK. Light, airy rm., free parking. 2010 MAGNOLIA. BE. 2286.

$20-$25, AIRY cor. rm. Gar. Cont. hot water. 986 Magnolia. DU. 8033.

HIGH-CLASS ROOMS, suitable for business people. 1021 W. 7TH ST.

Hollywood —19-W

LGE frt. rm. priv. fam. nr. Vine, bet. Sunset & Santa Mon. Bl. HE. 9698

ELEGANT rm., adj. bath, in private home. 1901 N. Catalina. 590925.

South and Southwest —19-B

AIRY front rm., close to bath. $4 week. 619 W. 45th st.

$4.50. Well furn. rm., priv. fam. ½ blk. M car. Gar. 1217 W. 47 ST.

$4 WK., mod. rms. for gentlemen. Dude Hotel. 4237 S. Olive. AX. 0918

Hotel Rooms —19-B

HOTEL KNICKERBOCKER
New, modern, QUIET. 1 blk. west of Figueroa, bet. 5th & 6th. Out of traffic. Few min. walk downtown.
POT OF COFFEE & ROLL SERVED TO RM EACH MORNING
All rooms have priv. baths or shwr. $2 per day, $10.50 per wk. single. $2.50 per day, $12.50 per wk. dbl. 551 S. FREMONT. MU. 8101.

HOTEL ELMAR
250 rooms, without or with shower or tub baths. The quietest family hotel in the city, yet within 5 min. walk of business center. Rates as low as $5 per week. Garage. 235 S. HOPE ST. 100 feet north of west entrance to 3rd st. tunnel.

$1—DAY NEW—$1
10-story Modern Fireproof Hotel. 400 rooms, $1 day, bath privilege. $5 to $10 PER WEEK. 200 rooms with bath, $1.50, $2 day. EL REY HOTEL, 6 & San Pedro st. Operated by Stillwell Hotel Co.

BIOLA HOTEL
SIXTH STREET AT HOPE STREET. 600 CHOICE ROOMS. RATES REAS. SHOWERS AND TUB BATHS. BIBLE INSTITUTE OF L. A.

HOTEL MELROSE, 120 S. GRAND
COOLEST SPOT IN TOWN
RATES DET. BATH $4 WK. UP.
PRIVATE BATH $6 WK. UP.
DINING RM. FREE PK. TR. 6321.

COLONIAL HOTEL
AT WESTLAKE PK. DR. 4852.
SPECIAL SUMMER RATES
All rms. priv. bths. 514 S. Westlake

NEWLY OPENED. Wilshire Dist—
HOTEL TRAYMORE
All with baths. Summer rates
3206 WEST 8TH ST DU. 7201

HOTEL NORTHERN
Hill and 2nd. 200 fireproof rooms. Modern hotel service. $30 per mo. Detached bath. $40 with priv. bath

DO YOU KNOW?
Hotel Ingraham has a $7 wk. rate. $10 with bath. Monthly rates. 2 blks. 7th-Figueroa. 1045 Ingraham.

McCOY HOTEL, 633 SO. BIXEL
3 blocks west of 7th & Figueroa. Quiet & cool. Rooms with twin beds & bath. $10.50 & $12 wk. FAber 0932

$4 WK., RMS., $7 WK., APTS. GLENVIEW HOTEL. 330 S. FLOWER.

$4 WK. Beaut. cool airy rms., with priv. bath & porch. 216 N. Beaudry.

TO LET—ROOMS—
And Board —19½

MIRAMAR TERRACE (Westlake dist.) $10, $12.50 & $15. Sgls. & dbls. per wk., with 2 meals a day; chicken din. Sun. Eggs, milk, poultry from own ranch. H. water & ph. in rms., large lobbies, billiards, cards & dancing. Ideal home for young bus. people. Take W. 6th D car to Miramar. 2000 Miramar st. DU. 4815.

$9 TO $15 wk. The Ocean View & Annex. Excellent meals, spacious par...

TO LET—APARTMENTS—
Furnished

Miscellaneous —21

THE ALADEE
MOST BEAUTIFUL APARTMENTS IN GLENDALE
New, attractively furnished, plenty of light & air. Roof garden dance hall. Maid service. ½ block from L. A. car. DOUBLES ONLY. $50. 125 S. Cedar, Glendale 6437.

$40—JUST OPEN—$50
Beautiful Casa Inez
Artistic singles, luxuriously furn., real beds, tile sink, bath and shwr. Wonderful view of mts. & city. 4 blocks to Ambassador Hotel. 1102 S. MARIPOSA. P and L cars.

Are You A Stranger?
WELCOME! We can place you at once. Absolutely free listings, free auto & rental service. Cal. Rental Service. 556 ROOSEVELT BLDG. TR. 2359.

REMBOLD APTS.
564 N. LARCHMONT BLVD.
Just Open—The Best
Single apts. furn. Elec. refrigeration, large lobby & lounge. $50-$55-$60-$65. R & Melrose car. HO. 8775

THE NEW
MOUNT ROYAL
Luxurious singles, doubles and studio rooms.
5272 Holly'd Blvd. GR. 1677.

$35, L. A.'s Finest, $40
Most beaut. furn. & best appointed apt. ever offered for the money. KANSAS ARMS. 4215 KANSAS AV. off Vermont at 42nd at Manual Hi

$40 WILSON ARMS $65
Beautifully furn. single or double apts. Near Lafayette Park. H car. 353 S. RENO. DU. 8388.

$37.50. LARGE front cor. single, new bldg., overstuft. fur., tile kit. & bath, large dress. rm., lamps, ph., blk. to 3 cars. Edran Apts., 1801 S. BONNIE BRAE.

Absolutely Free Listings
On houses, bungalows, flats, apts. Free Auto & Rental Service. Cal. Rental Service. 556 Roosevelt Bldg.

$32.50 sgls., Hackel Apts. Also dbls. modern, newly furn. 1142 W. 10TH.

$40—Nashua Apts., mod. front sgle., o'stufd. furn., elevator. 1421 W. 10.

APT. for rent. Desirable single. 446 S. Rampart. Ask to see Apt. 210.

$40 UP. MORRISON ARMS
New singles. 712 S. Westlake.

West and Northwest —21-A

CORNELL PROPERTIES
Wide variety of charming and convenient locations five to one-room apartments furnished or unfurnished, at prices from $35 to $110 per month. Our properties are distinctive comfortable in good taste and diverse enough for every need. Phone us your permission to call and drive you to see them DU 5502 Available days, evenings and Sunday.

JUST OPENING
VILLA MARIA APTS.
The finest and most complete single and double apts., individually furnished, in Wilshire district.
FRIGIDAIRE
Call and be convinced.
633 S. BERENDO ST.

PARK LANE
COR. 4TH & NEW HAMPSHIRE
Heart of Wilshire.
Finest of apt. hotels. New 6-story. Every known mod. comfort. Superbly furnished by noted decorator. POPULAR PRICES. REFRIGER'N. Soft water, steam, switchboard.

LOS PALMAS
147 So. Normandie. WA. 3290.
ALL EXTRAS INCLUDED
Outside apts. unobstructed view.
RATES $50 TO $65
S car to Normandie. 1½ blks. north

$60 UP—PELLISSIER
NEAR AMBASSADOR HOTEL
Beautiful singles, doubles &. hotel rooms with bath, Frigidaire & every conv. incl. in price. 817 S. HOBART DR. 9022. DR. 7327.

TO LET—APARTMENTS—
Furnished

West and Northwest —21-A

Stop! Look! Listen!
$45 AND $50
WEEKLY RATES TO TOURISTS
Largest and best arranged single apts. in L. A.; twin beds, tile bath & showers, small dining rooms, beautifully furn.; 20 minutes to downtown. Excellent transportation; garages.
LOS FELIZ APTS. 597-378.
4604 LOS FELIZ BLVD.
HAMPTON APTS. GR. 2093.
310 N. ARDMORE.
GRAMERCY APTS. GR. 6351.
724 N. GRAMERCY.
EL CAMINO APTS. WA. 9133.
106 N. NEW HAMPSHIRE.

SUMMER REDUCTIONS
THE ASBURY
CALIF.'S FINEST APT. BLDG.
Limit high structure, overlooking cool, refreshing Westlake Park, opposite Elks' Club. Heart of Wilshire District. Singles to 7-room apts. Luxuriously and tastefully furn. Complete electric equipment.
6TH AT CARONDELET. DU. 9001.
50-car garage.

ANCELLE APTS.
Now open. 7th & Gramercy Dr. Phone DR. 9967 for appointment, will call for you. Singles $75, $100 & $150. Doubles $150, $175, $200 & $225. Singles & doubles have twin beds, doubles have 2 baths. Daily maid service including dishwashing, with all apartments. All outside apartments. Coolest apartment in city with large grounds; other features too numerous to mention.

MOST REASONABLY
Priced apts. in Wilshire dist., a quiet & refined home for young or middle-aged folks, where good service & courtesy are paramount, close to good shops and car service.
LA BERTHA APTS.
960 S. Oxford. L car. DU. 2900.
Rates by week or month.

GRAND OPENING
2650 S. MANHATTAN PL. EM. 9966
WHITE HOUSE APTS.
BRAND NEW DOUBLES
Just completed, finest & most attr. individual style ever shown, luxurious liv. rm., real bedrm.; also extra bed, kitchen & dinette, tile bath. Everything included services.

ARDMORE APTS.
437 N. ARDMORE
New, beautifully furnished apartments, large lobby. Wonderful view; light and air; large living-room with dining alcove; outside bath. Nothing like it for the money.
Rates $50 to $75. GL. 2509.

WESTCHESTER APTS.
1275 WESTCHESTER PLACE AT PICO
New, attractively furn. single and double apts. in high-class dist. Gas, electric refrigeration, steam heat & daily maid service. EM. 4121.
High-class cafe in connection.

STACKO APTS.
You folks who pay $60 or more for an apartment before you locate, come and see the STACKO APTS., beautiful West Adams district. New, brick bldg. Strictly modern, elec. refrigeration, etc. (Gars.)
2500 SOUTH HOBART.

Owner Going Abroad
Will lease for 3 to 6 months, apt. of 5 rooms in exclusive apt. in Hancock Park, unsurpassed view, 3 exposures, antique furniture, grand piano, radiola, Frigidaire, daily maid service. Ph. GR. 1915.

THE TRAYMORE
New and modern, cozy individual apartments, steam heat & elevator, private park, radio connections in all apts. Special service. R & H cars and bus to door.
523 S. RAMPART

DE LUXE APTS.
Brand new, single, gorgeously furn. Hardwood floors, steam heat, Frigidaire, soundproof, elevator. Walking dist. References required. $40 & up. 1407 Crown Hill, cor. Lucas.

HADDON HALL
...

TO LET—APARTMENTS—Furnished

Somerset Apartments

QUIET & REFINED

NORTH HOBART APTS.

$37.50—Misner Apts.—$45

TO LET—APARTMENTS—Unfurnished

ROYAL PALMS

TO LET—FLATS—Furnished

6-ROOM LOWER FLAT
Beautifully Furnished
(3 Bedrooms)
759 S. CATALINA ST.
DRexel 7109

4 Rms. & Sleeping Porch

TO LET—FLATS—Furnished

TO LET—FLATS—Unfurnished

O'CONNELL & WHITE

TO LET—FLATS—Unfurnished

KELLS & GRANT

TO LET—HOUSES—

O'CONNELL & WHITE

CHELEW & HOIT

JAMES J. DONAHUE

CALL HINTZ-EVANS CO

TO LET—HOUSES—Furnished

See Newell Van Derhoef

MELROSE REALTY CO.

The Henry de Roulet Co.

TO LET—BUNGALOWS—Furnished

TO LET—BUNGALOWS—In Courts

Spanish Garden Court

$25 SGL. BUNG. APTS.

TO LET—HOUSES—Unfurnished

LAACK & WILLIAMS

O'CONNELL & WHITE

CHELEW & HOIT

The Henry de Roulet Co.

The Henry de Roulet Co.

W. I. Hollingsworth & Co.

TO LET—HOUSES—Unfurnished

HEAVENLY HABITATION
HEALTH FOR WEALTH
Nothing like it elsewhere

TO LET—Suburban and Country

TO LET—BEACH—

TO LET—Or Lease

W. I. Hollingsworth & Co.

JUST COMPLETED
WESTERN AVE.

O'CONNELL & WHITE

DENTISTS & DOCTORS

TO LET—Or Lease

OFFICE FURNITURE

BUSINESS MAIL

In Abel Bldg.
JUST COMPLETED
Lowest Rent
On Santa Fe Ave.

FOR LEASE
Building Material Yard
with WAREHOUSE
and NEW OFFICE

$60 PER MONTH

TO LET—FLATS, HOUSES, APTS.

MISCELLANEOUS

FURNITURE—HOUSEHOLD Goods, Sale, Exchange

MINUTE MOVIES (All rights reserved by The George Matthew Adams Service—Trade Mark Registered U. S. Patent Office) By ED WHEELAN

MACHINERY, ALL KINDS—
Sale and Exchange —32

PIPE PIPE PIPE
NEW STANDARD BLACK PIPE
NEW STANDARD BLACK PIPE
20,000 ft. 2" ....15c ft.
10,000 ft. 1¼" ....13c ft.
20,000 ft. 1" ....8c ft.
30,000 ft. ¾-4" ....5½c ft.
WE CARRY ALL OTHER SIZES
PIPE FITTINGS & VALVES
SANTA FE PIPE & SUPPLY CO.
2451 E. 16th st., nr. Santa Fe ave.
Telephone TRinity 6091.

AIR compressor unit, ½ h.p., $90; 1-4 h.p. Decora paint unit, $65; U. S. buffer $85; Bowser gas pump, 5 gal. blind, $35; Bowser oil tanks, quart measure, $14. Ford magneto charger $15. Crankshaft tool $35. Reboring tools $45. Power hack saw $10. Fire extinguishers $9. Shaler electric tube plate $10. 2730 NO. MAIN. CA. 6818.

MACHINERY, ALL KINDS—
Wanted —32-W

BALL or rod mill, 40 to 50-ton cap. Hard quartz. Ph. BETHEL, ME. 1955.

WANT to buy print'g press, 8x12, C. & P. or Challenge. Breeden. ME. 0216.

WANT Hoffman pressing machine. 1547 NO. WESTERN.

MISCELLANEOUS—
For Sale —33

Easy Elect. Washer, $65
Copper tub, metal wringer, general Elec. Motor. Guaranteed. Terms if desired. Open evenings.
716 S. FIGUEROA ST.

BUTCHERS' SUPPLIES
Refrigerators, display cases, meat blocks, cutting tables, etc. SOUTHWESTERN BUTCHERS' SUPPLY CO., 310 E. 7TH.

300 lawn mowers and edgers at less than ½ price. Del. and guar. Mowers sharpened by machinery $1. Call for and deliv. free. Bishop & Matthews, 819 W. Vernon ave. VE. 6613

FOR SALE — Diamonds, jewelry and other personal property. Nothing but bargains. MARKWELL & CO., 302 Citizens' Natl. Bank Bldg.

GAS range, good rebuilt, guaranteed, very reasonable. MR. WITHROW, 1130 W. Washington st. WE. 0322.

FLORIST'S refrigerator, brand new, "Frigidaire" 6x6x4 ft. Double plate glass. Cheap. Phone OX. 1311.

AWNINGS, lowest prices in the world, best work. MacDONALD, 1520 MARSDEN ST. OL. 6848.

EVERYTHING FOR YOUR BUILDING AT LOWEST PRICES. WHITING-MEAD CO. 401-23 E. 9TH.

FOR SALE, cheap, several used soda fountains & back bars. 310 SO. LOS ANGELES.

NO. 4 Ruud heater, nearly new, ½ pr. cash. Ph. 48-R, Torrance Exch.

ROOT beer barrel, 4-way faucet. $40. 302 S. Los Angeles st.

HOFFMAN & Prosperity press. A-1 cond. Terms. Guar. 306 W. PICO.

WASHERS, elec., used, $15 up. Selling at cost. 218 S. Olive. VA. 4186

OIL paintings, sell, trade, copy of masterpcs. 153 S. La Pere. OX. 6946

ARCHERS, genuine yew wood bow, reputed made by Ishi. GL. 2056.

HOFFMAN & Prosperity press. A-1 cond. Terms. Guar. 306 W. PICO.

INVALIDS' wheel chairs sale or rent. SKEEL'S, 1912 S. Main. WE. 6105.

Office, Store Equipment —33-A

DESKS SAFES
CHAIRS FILES
ENTIRE BUILDING
COMPLETE OFFICE EQUIPMENT
"LOW RENT DISTRICT" PRICES
NEW AND USED
EXCHANGES TERMS
400 S. Los Angeles St.

FIXTURES
We carry the largest Assortment of New & Used Restaurant & General Store Fixtures in the West
CASH OR TERMS
See us before you buy or sell.
L. A. Store Fixture Co.
330-36 S. Los Angeles st.
Phones TU. 6363 & VA. 5891.

TEN OFFICES
OF OAK, MAHOGANY AND WALNUT FURNITURE, CONSISTING OF ROLL-TOP AND FLAT-TOP DESKS, ALL SIZES TYPEWRITER DESKS, TABLES, CHAIRS AND OFFICE ACCESSORIES TO BE SOLD AT VERY LOWEST PRICES. RM. 331 I. W. HELLMAN BLDG., 124 W. 4TH ST.

DESKS, SAFES, FILES
On 2nd st., 211-19 W. 2nd st.
Miller Desk and Safe Co.
$10,000 worth of odds and ends in office equipment of all descriptions to close out at a great saving. Mr. Buyer, make your last stop on 2nd St. Our stock and variety will convince you 2nd St. the center, the headquarters of the office equipment.

SAFES
The new Victor certified safe, the latest improved chemical fire-resisting dry insulation has proven the Victor Safe absolutely fireproof. Exclusively sold at Miller Desk & Safe Co., 211-19 W. 2nd st.

SHOWCASES, ice cases, cigar cases, scales, registers, ice boxes, coolers, meat & delicatessen ice cases, fans, steam tables, ranges, stools, dishes, complete outfits. Real buys. Terms. DAVIS STORE FIXTURE EXCH. 1349 S. MAIN ST. WE. 9059. REMEMBER, "DAVIS HAS IT."

SHOE store fixtures for sale, complete equipment of downtown shoe store, including shelving, chairs, window fixtures, showcases, desk, mirrors, cash register & all accessories, all or in part. United Shoe Store, 344 S. Broadway. ME. 2257.

1000 OFFICE CHAIRS
On sale for the month of Aug. in walnut, mahogany & oak, at the lowest prices ever offered the public. L. A. DESK CO. 848 S. HILL. Phone TR. 6735.

SHOWCASES, SODA FOUNTAINS, FIXTURES, OFFICE PARTITIONS
Immense stock. Priced right.
WEBER SHOWCASE & FIXT. CO.
316-330 S. Los Angeles st.
Phone HU. 0460.

NEW & USED
Office Furniture Exchange
JOSEPH BELLUE
631 S. SPRING, 4 fl. TR. 7291.

DESKS—CLOSING OFFICE! Am offering desks and chairs at practically HALF of original cost. Mahogany finish, high-class furniture. Call GR. 5354.

FOR sale, real bargain, 3-piece Ediphone outfit & 2 mimeographs & 1 employees' time clock. 1 Rotary Kardex & 1 filing cabinet. 325 W. 2ND, Don Haffas, Ph. TU. 1271.

FRIGAIR fountain, fully equipt. Dance counter, 24 stools, busy blvd. bus line, long lease, stock all new. Snap. Reason, other business. H. M. Bagley, Danceland, Pico, Calif.

SHOWCASES, store, office, butchers', restaurant fix., new & used, bought, sold, exchanged, EZ terms. PACIFIC SHOWCASE & FIXT. CO. 412 E. 9th st. TU. 6510

SODA FOUNTAINS, SHOWCASES STORE & RESTAURANT EQUIP. Large stock, lowest prices, terms. Western Showcase & Fixture Co. 617-19 E. 9TH ST., NEAR WALL.

RESTAURANTS, we have a few choice locations and can outfit a restaurant on easy terms. See Mr. Hutton CALIF. STORE FIXTURE CO. 8th & Los Angeles. FA. 4054.

Desks & Files, Used
All makes and sizes.
See us before you buy.
1336 SO. MAIN. WE. 5385.

SAFE, large size, art metal, laboratory safe, like new. Cost $650 with equipment, will sacrifice for $450. Call GR. 5354.

FOR SALE—Milliner's cabinets and jeweler's wall fixtures. Room 301 Arcade, 542 S. Broadway. VAndike 4864.

FILING CABINETS
4-drawer steel letter, $22.50.
211-19 W. 2ND ST.

USED office furniture & safes. Basement store—basement prices. 420 S. SPRING. TR. 3724.

SAFES WITH UNDERWRITERS' FIRE AND BURGLARY LABEL. SHEALY SAFE CO., 946 S. MAIN.

3 DESKS, 3 filing cabinets, typewriter, chairs, etc., practically new. 303 H. W. Hellman Bldg.

STORE FIXTURES OF ALL KINDS EXCHANGE NEW FOR OLD
Silva Fixture Co., 418 E. 9th st.

BARG. in used office fur., typewriters bought, sold, rented. Western Office Furn. Co., 754 S. Olive. ME. 0978.

WANTED—3 used flat top desks, suitable for real estate office. Mr. Cordner, 5300 Wilshire. OR. 5701.

CASH register bargains, all sizes. 214 E. 9th st. VA. 9221. Easy terms.

GOOD values in used safes & filing equipment. 848 S. HILL.

CASH reg. new & used. Lowest prices ever quoted. Terms. 227 E. 9th

REST. eqp. new, used. We outfit comp. Best tms. 116 S. Spring. TU. 2432.

WANTED—USED OFFICE FURN. CALL HALSTEAD. WE. 5385.

OFFICE fur. for rent, any quantity. Rent applies on purch. 211 W. 2 st.

DESKS, safes, file cases, chairs. SKEEL'S, 1912 S. Main. WE. 6105

SAFES, store open 11 a.m. to 2 p.m. daily. BUY AT COST. 950 S. Grand

STORE fixtures for sale. 3028 Rosslyn st., Los Angeles, Calif.

MISCELLANEOUS—
For Sale

Office, Store Equipment —33-A

GOOD USED SAFES
Reconditioned standard makes.
LOW PRICES. TERMS
Real allowance on old safes.
Cary Safe, 1235 S. Olive. WE. 2734.

Typewriters and Supplies Adding Machines —33-B

SPECIAL BARGAIN THIS WEEK.
Late mod. No. 5 Underwoods, $37.50
Regular $65 value
Terms $5 monthly if desired
All makes rented 3 mos. $7.50
Wholesale Typewriter Co., Inc.
442 S. Spring st. Ph. MEtro. 3442.

OUT of the high rent district. Better typewriters for less money. Prices from $12.50 up. Agency for all new portables. Typewriter Inspection Co., 325 W. 2nd. TRinity 5658.

ADDING, bkpg. mach. and typewriters bot, sold, exch. L.A. Adding Mach. Co., 917½ S. BDWY. TU. 1986.

Clothing, Furs, Etc. —33-D

CINDERELLA SHOP will pay cash for garments of highest quality. HEmp. 3658.

LADIES' slightly used clothes. Buy & sell. 1620 W. 6th. DR. 1935.

Jewelry, Diamonds —33-E

DIAMONDS, all sizes, set in rings, flexible bracelets, wrist watches and other articles of jewelry. Nothing but bargains. It will pay you to see us. MARKWELL & CO., 453 S. Spring, Rm. 302. Open 9 to 5. Sat. 9 to 1. MU. 4249.

Cameras, Supplies —33-H

WANTED, cameras, kodaks, lenses. Peterson's Camera Ex., 356 S. Bdy.

Lumber, Bldg. Materials—33-K

LUMBER BARGAINS
Siding $17.00
Roofing $1.00
MILLER BOX & LUMBER CO., 201 N. Ave. 18. CA. 5900

LUMBER below whlse. cost, 10 days to close out, yd. & office equip. for sale. Holdridge Lbr. Co., 1670 E. 20

TOILETS, complete, $15. Sinks $2.50. Genl. Plumbing Sup. Co., 400 E. 9.

GARAGES, sheds, fences erected. Reas. HONHOLZ, 426 E. Slauson. AX. 6984

Houses, Bldgs. to be Moved—33-V

THE La Ballona Board of Trustees will accept bids until 1 p.m., Sat., Aug. 20, for the sale of old La Ballona school building, opposite Plantation Cafe, Washington Blvd., purchaser to move same from school property. W. E. Rugg, box 44, Culver City.

GOOD 6-rm. & 4-rm. houses at 247-249 E. 23rd st. Must go at once. Best buys in town today. Make offer. Call CH. 2053.

4-RM. hse., delivered on your lot, $450. 11-rm. duplex, $350. 1634 N. VINE.

4-RM. hse., delivered on your lot, $450. 11-rm. duplex, $350. 1634 N. VINE.

1017 W. 98th st, 5-rm. modern. A beauty! OWNER, HO. 0305.

BOATS, YACHTS, ETC.—
Sale, Exchange, Etc. —38

TWO 26-ft. cutters, staunch, seaworthy, snappy in appearance, copper riveted Cedar planking. Just the thing for outside fishing. Make wonderful little cruisers. Worth $2000, take $375 each, sell separate. You won't find anything their equal at the price. Ben Cope's Boat Shop, NEWPORT BEACH.

ELCO CRUISERS CHRIS CRAFT
25 to 40 mi. runabouts. New & used boats for immediate delivery. Howard Motor Co., motorboat division, office adjoining Cal. Yacht Club, Wilmington. Phone GR. 3181 or Wilmington 920.

WANTED—For cash, auxiliary yawl, about 30 feet. Address M. box 551, Times Branch.

SAN PEDRO BOAT EXCHANGE
Boats of all kinds, bought, sold & chartered. Ph. San Pedro 10.

SKIFFS, cat & yacht tenders. J. G. Lewis, 167 E. 45th st. AX. 8977.

AIRPLANES—Aeronautics—
Sale, Exchange, Etc. —39

IF you sincerely wish to learn flying and hold part ownership in aeroplane call at 3653 TRINITY ST., Los Angeles. HU. 4895.

WANTED—
Miscellaneous —34

BOOKS BOUGHT
HOLMES BOOK CO.
814 WEST 6TH ST.
TEL. TR. 2285

AVOID THE CONGESTION OF THE TIMES TELEPHONE SWITCHBOARD BY TELEPHONING YOUR SUNDAY ADS FRIDAY OR EARLY SATURDAY. 7:30 P.M. IS CLOSING HOUR FOR ALL CLASSIFICATIONS. MEtropolitan 0700.

BOOKS BOUGHT
Buyer calls. Rogers Book Shop, 623 W. 6th st. VA. 9906.

WANTED—Office equipt., filing equipment, safes, rugs for cash. MILLER, MUtual 8815. 219 W. 2nd st.

WILL pay cash for furn., rugs, piano, office or res. equip. HU. 0733.

NEED furn. for several offices. Pay cash. MR. WAITE. TR. 3724.

WANTED—Office fur., safes, etc. Call SKEELS, 1912 S. Main. WE. 6105.

WANT furn., pianos, rugs, office and rest. equipment for cash. HU. 0260.

WANTED—Walker Wedge Brakes. Alexander, Tel. TH. 3076.

Clothing, Furs, Discarded—34-A

MEN'S USED CLOTHING WANTED O'COATS & TUXEDOS, HIGHEST PRICES PAID. LEVIN, 717 W. 6TH ST. NR. FLOWER. MU. 1726.

HOLLYWOOD CLOTHING CO. PAYS HIGHER FOR USED CLOTHING. MUtual 9821. 1357 SUNSET BLVD.

Diamonds, Jewelry —34-B

WANTED — Diamonds, pearls, gold, silverware and other valuables. Top prices paid.
MARKWELL & CO.
Suite 302 Citizens' Natl. Bank Bldg. Cor. 5th & Spring. MU. 4249.

WILL PAY SPOT CASH, HIGHEST PRICES, FOR DIAMONDS, WATCHES, JEWELRY, OLD GOLD & PLATINUM. NONE TOO LARGE OR TOO SMALL. A. RISKIN, 412 Loew's State Bldg., 7th and Bdwy.

WANTED FOR CASH
Diamonds and Jewelry.
M. WEINSTEIN
601 Title Guarantee Bldg.
5th and Broadway.

DIAMONDS WANTED
Spot cash. No delay. W. H. Klein, 508 Loew's State Bldg., 7th & Bdwy.

MOST CASH PAID FOR DIAMONDS
PACIFIC DIAMOND CO.
Rm. 304, Quinby Bldg. 7th & Grand.

DIAMONDS bought for cash. M. Light 408 Hellman Bk. Bldg., 7th-Spring.

DIAMONDS bought, sold, exch. J. C. Ferguson, 207 Haas Bldg., 7th-Bdy.

TRADES—SWAPS

SWAPS—
All Sorts —36

AUTO. Cad. 61, 4-pass. Victoria. Exceptional condition, new lacquer paint. Expensive new velour upholstery. Owe $471. Have you diamond worth $650 for my equity? OX. 6414

AUTO court, rooming house, gas station for trade, cash or terms. Reid, 116 W. Jefferson. HU. 4733.

BUNGALOW in Westwood, 5 large rooms. Will accept good car or lot equity as down payment. OX. 2564.

BUNG, 5-r. new stucco. Nr. Firestone site. Sell or tr. Owner. TH. 1977-R-1

BUNG, 5-rm. stucco, gar., for lot or light car. 7211 San Pedro. TH. 1374

BUSINESS and bungalow; lot large enough to be quartered; clear; exch. for hotel or apts. Will assume. See Mr. B., owner, 1934 Bonsallo. AT. 9423.

DENTIST, exchange dental work for auto tires. AX. 5422.

DIAMONDS or auto for clear lot or improved real estate. WE. 9463.

FLAT (4) 20 rms., new Spanish, unit heat, income $200 mo. What have you 1st pymt.? Jenkins, 8001 Santa Monica blvd. HE. 9209. HE. 9809.

GARAGE equipment & 17 cubic ft. air comp. to swap for what? WE. 9463.

HOME & income, $4000 eq. Can use cash, lot, T.D., cl. car. RO. 7772.

HOUSE on 1½-ton Graham Dodge, all mod. conv. Cost $5000. Want cir. lot S. West. Make offer. 626 E. 110TH ST. YO. 4628.

HOUSE, 7 rms., 2 baths, cor. Rosemont Blvd. and Adelyn Dr., San Gabriel. Equity for anything of value.

HOUSE—Lovely new 5-rm. mod. and gar., $3000 eq. Trade for lot, car or what? 10609 S. Figueroa. YO. 4628.

HOUSES, 6 & 8 rms., clear & cash for apt. hse., no agts. AN. 5840.

INDUS. lot 50x215, Bus. lot, 25x120 to 20-foot alley. Center of Burbank. Want car, small business or what? Owner, DR. 8279.

LOT, $1000 eq. West. Bal. $16.50 mo. for auto. MRS. M. TH. 5374.

LOT—San Fernando Valley. Want auto, piano, furn., grocery. DU. 0745.

LOT eq. exch. for car, piano, diamond, furniture, what? GLad. 7659

LOT for car or small business. OX. 2804.

LUNCH RM., 12 stools, trade equity for real estate. 8536 S. Vermont.

PIANO, 5-TUBE RADIO and VICTROLA for SMALL CAR. No junk. 9917 COMPTON AVE.

SWAPS—
All Sorts —36

POOL rm., 8 tables, nicely equipped, dandy loc., will sac. for cash, terms or trade for late mod. clear car, what? 128 E. 5TH ST.

RANCH lots, 77x142, $620 eq., bal. $545, $12.50 mo. Trd. for dia., car, pia., radio, furn.? Own. DE. 0881

SHOE & haberdashery, $18,000 stock, fine Hollyd. trade. Consider Hollyd. bung. Part trade. GR. 5498.

VACUUM cleaner, cost $65, for $10 cash only. 145 W. 59th st.

washer elec swap WE.9946

7-Room Stucco, Submit
7-room bungalow, near Fairfax and Third, 3 bedrooms, bkfst. rm., value $8500, equity 2500. Want closed car, lot, or submit. MR. PERRY. OL. 5321.

WANTED—By private party, new or used high grade car, not older than '26, have $2000, worth 8% preferred stock in local finance co., established 14 years, never missing cash dividends, will pay any amount cash diff., if car exceeds $2000 cash value Address A. box 214, Times Office.

WANT bung., flat, apt. or lease. Have eight Sintzel Orange Mills, $1000 each. Eight Beach Club memberships $300 ea. $1000 lot equity. Consider good auto, modern dental equip., groceries or what? GL. 0165.

WILL give equities $3635 Beverly Hills home & $4284 in 8 lots in exchange for fairly late model sedan. Owner leaving. MU. 6631.

PRICE $6500
ASK Ward about 3-4 acre with 4-rm. house on it; size 117 ft. x 270 ft., to TRADE for 4-rm. house in Highland Park or Eagle Rock. 4649 Glassell Ave. ALbany 1614.

$475 AND auto buys good title to $1000 contract & $4000. Good equities also R.E. office, nothing wrong, only I'm sick, down and out. No deadheads for this is a legitimate steal. 206 LISSNER BLDG.

$5000 EQUITY 10-rm. house, just off Brand Blvd., Glendale. Good apt. location, cash preferred, would consider lots, high grade auto, diamond or what? Ph. GL. 0165.

I WILL take any kind of stock 10% above market value as down payment. Wonderful acreage located practically adjoining Riverside. A wonderful investment. See me at once. MATSON, 350 S. Hill.

OWNER & BUILDER'S SAC.
Span. 6-rm. beauty, all large rms. Lot 50x130. Dbl. gar. Fast growing district, $8000. Very small cash, or what for down payment? OR. 1324.

PHONE your want-ads to The Times. No credit arrangement necessary. Courteous experienced ad-takers day and night, will help you with your copy if desired. MEtropolitan 0700.

OWNER with clear res. lot & cash wants to trade. What have you? Will assume back payment. Must be reasonable. Owners only. Address A. box 216, Times Office.

40 A. Nr. a big lake in Nevada, clear. 10 A. near Victorville, Cal., clear. Want eq. in house, lot or what? O. R. Dye, 629 Grosse Bg. VA. 8768

18 CEMETERY lots, Valhalla Park. Value $1200, all clear. Will trade for good automobile. Address Box 484, Times Office, Long Beach.

TRADE '27 Stude. for equity in lot or house in La Brea, Wilshire or Los Feliz district. DU. 0804.

7 RMS., 2 baths, just finished, Fairfax ave., near Pico. Exch. eq. for lot, car or submit. WA. 2631.

$5000 EQUITY new 5-rm. Spanish, Westwood, for what have you? $3500 1st mtge. Owner, HO. 3184.

WANT San Fernando Valley or Whittier way acreage. 5-rm. stucco to trade. 5822 4TH AVE. UN. 5079.

DES MOINES, Iowa, residence lot. Value $1000. Trade for local. Address A. box 23, Times Office.

5-RM. stucco, tile bath & sink, hdw. flrs., $5250. Want lot or what? 6107 Garrison Drive. GA. 3253.

SACRIFICE EQUITY $300 HUDSON SPEEDSTER & $1546 in bungalow. Want lot or what? Ph. RO. 1022.

EXCHANGE $2500 equity in $4000 4-rm. mod. for confectionery business. Hemenway, 4779 Converse st., L.A.

$600 EQUITY in ½ ac. oranges. Gas, water, electricity in. Take car, diamonds or what? Walters. MU. 4747.

WILL trade Kurtzmann piano, nearly new, for good closed car, late model. VE. 3780, after 6 p.m.

$5000 EQUITY new 5-room Spanish, Westwood, for what have you? $3500 1st mtge. Owner, HO. 3184.

3 LARGE lots near Orange, $400, terms or trade for what? OR. 6740

WANTED—Ford or light delivery car, exchange for piano. EM. 0174.

BEAUT. Kranich & Bach grand for late mod. roadster. OX. 5046.

$1500 EQUITY in 2 business lots for restaurant. Phone TUcker 1670.

WANT clear lot for $1600 equity in new 5-rm. stucco. BE. 2560.

4 LOTS, Inglewood Cemetery, fine location, auto or what? HU. 8386.

GOOD lot for Valhalla or ? Address M. box 493, Times Branch.

WANT cabin site for $1000 eqty., restricted res. lot. Glen. 1748.

6-RM. fine stucco, corner, $8500. Consider trade. 5536 York. GA. 7617.

TRADE 10 to 160 acres fine land for what? Fuller, 3586 Sunset.

$4000, 8% T.D., due 15 mos., for high-class car. HE. 7159.

MY $500 eq. in lot near Universal Studio, for closed car. GL. 6306.

TAKE out-town lot, diamonds dn. pay. mod. bung. Own. DEl. 6679.

TRADE Alamitos oil stock for equity in roadster. MU. 2559.

$4500 EQU. in fine 6-rm. home near Carthay Circle. Owner. OX. 5180.

AUTOMOBILES

AUTOMOBILES, ETC.—
Miscellaneous —40

PRICES THAT ARE INTERESTING

Pierce-Arrow Sedan	$2195
Marmon Roadster	1795
Ford Coupe, 1925	265
Packard 8 Sedan	2250
Pierce-Arrow 33 Sedan	2350
Stude. Big Six Sedan	990
Stude. Duplex, very late	860
Pierce-Arrow 33 7-pass.	2300
Pierce-Arrow 33 Sport	2200
Nash Sedan, a dandy	575
Duesenberg Brougham, easily worth $6000, sacrifice	$2900

Essex, 3 weeks old, sacrifice.
Pierce-Arrow 80 sport 4-pass. Real car. Special at $1775.
Pierce-Arrow enc. drive Sedan, run 33,000 mi. by prominent L.A. family. Good as new in every way. Best bargain ever offered at $2250.
Buick Master Road., $690.
Pierce-Arrow cars are now sold on easy terms with your present car accepted as part or whole payment.
WM. E. BUSH, Inc.
PIERCE-ARROW DIST.
FIGUEROA & 21ST ST.

BASSO SPECIAL
August Clearance Sale

Buick roadster	58 Chrysler coach
58 Chrysler tr.	26 Dodge coupe
70 Chrysler rd.	Dodge touring
Jordan sedan	Cleveland tr.
New Ford rd.	Chevrolet tr.
Marmon tr.	Chevrolet coupe
Hupmobile sedan	Star coupe
Studebaker tr.	Maxwell coupe

ALL MODELS OF HUDSON AND ESSEX
Complete selection of Fords, $50 up. Prices to meet every purse. With a real low down payment. Terms to suit on balance.
1201-5 N. Broadway
OPEN EVENINGS AND SUNDAYS.

LINCOLN—NERNEY
HOLLYWOOD DEALER
Nerney used Lincolns represent the finest in reconditioned cars. New-car guar., new car service. All models. See them, they are convincing.
NERNEY—LINCOLN
1813 N. Vine st. GL. 5174.

WHEN you buy your car you are also buying monthly terms. You will save money by asking your dealer to have the contract figured and handled by us.
KIRK WHITE & CO.,
801 Pacific Natl. Bank Bldg.
Phone TRinity 0479.

Buicks Buicks
ALL LATE MODELS
OPEN OR ENCLOSED
Popular "GOLD SEAL" Buicks.
HOWARD AUTOMOBILE CO.
1212 So. Main. WE. 6385.

KISSEL CAR SALE
90 KISSELS PRICED FROM $275 TO $1500
ALL MODELS
PACIFIC SERVICE CORP.
1058 S. FLOWER. WE. 9911.

BARGAINS

Ford roadster	$45
Gardner touring	$65
Chevrolet delivery	$85
Stutz sport road	$100 down

PASHLEY, 1118 S. MAIN.

GET IN AHEAD—TELEPHONE YOUR SUNDAY ADS TO THE TIMES FRIDAY OR EARLY SATURDAY. PHONE MEtropolitan 0700.

AUTOMOBILES, ETC.—
Miscellaneous —40

BARGAINS
In order to reduce our used-car stock, before announcing new Locomobile models, we offer many exceptional bargains in popular makes.
Act today — tomorrow may be too late.

'27 Locomobile "8"	$1675
'27 Flint "80" Sedan	1175
'26 Locomobile "8"	1450
'26 Buick Stand. Sedan	985
'26 Hudson Brougham	895
'26 Oldsmobile Sedan	695
'25 Buick Stand. Sedan	795
'24 Buick Master Coupe	795
'24 Chrysler 70 Coach	695
Locomobile 6-48 Sportiff	1450
Marmon 4-pass. speedster	875

LOCOMOBILE FACTORY WORKS BRANCH
1630 So. Figueroa

AUGUST Clearance Sale

'25 Hudson Brougham	$995
'25 Hudson Country Club	795
'24 Chrysler 70 Phaeton	695
'24 Stude. Sedan	595
'24 Willys-Knt. Coupe-Sedan	595
'27 Ford Coupe, like new	495
'24 Hudson Coach	450
'23 Lexington Lark	450
'20 Packard Touring	395
'25 Chevrolet Road.	395
'24 Hudson Speedster	395
'26 Ford Coupe	275
'23 Buick Touring	295
'23 Jewett Sport	295
'24 Maxwell Sport, balloons	295
'22 Kissell Spt. Sedan	295
'25 Essex Coach	250
'24 Chevrolet Coupe	235
'21 Buick Touring	195
'24 Essex Touring	195
'22 Hupmobile Tour.	195
'22 Dodge Touring	125
'23 Mod. Ford Coupe	95
'24 Chev. Tour.	95
'19 Essex Tour.	50
'22 Ford Sedan, as is	50
'21 Olds Touring	35

BOOGAR & GILLINGHAM
524 W. PICO. Open Eves.

SEE OUR GREAT STOCK OF USED LINCOLNS
SPECIALLY PRICED TO MAKE ROOM FOR OUR FALL TRADE-INS. MANY OF THESE LINCOLNS ARE PRACTICALLY NEW AND INCLUDE BODY STYLE BY BRUNN, FLEETWOOD, DEITRICH, LE BARON AND JUDKINS. THESE LINCOLNS ARE IN THE PINK OF CONDITION AND GUARANTEED BY
Maddux
WE ALSO HAVE A NICE STOCK OF "OTHER MAKES" PRICED TO SELL QUICKLY. TERM CONTRACTS AT FAIR INTEREST RATES. OPEN EVENINGS TILL 9:30.
MADDUX
LINCOLN AGENCY
1059 S. FIGUEROA. WE. 4114.

USED CARS THAT ARE UNUSUAL
AT PRICES THAT ARE RIGHT
All makes—From Fords to Cadillacs—Prices from $250 up.
Come here first, before you buy any car, new or used. Liberal G.M.A.C. terms.
DON LEE
Cadillac Dist. Over 20 Years.
TWO STORES—OPEN TILL 9 P.M.
1076 W. 7th st. DU. 1150.
Figueroa at Pico. WE. 2795.

CHEV. coupe & coach, '26, extras, new car guar. $575. G.M.A.C. terms. Kennelly's Chev. Dlr. 1153 S. Main.

Touring Cars for Sale —40-A

BUICK 1925 Tour. New Duco sport finish. Only $225 down. W. H. COOK, 1120 So. Figueroa.

BUICK 1924 "Master 6" tour., overhauled, good finish. $495, terms. Baldwin's Lot, 1124 So. Figueroa.

BUICK 1925, std. 6 tour., bargain at $685. Easy terms. 1046 W. 7th. TU. 5453.

Cadillac V-63 Tour.
Cal. top, comp. overhauled, six tires, like new, finish perfect, $1195. Cash, terms, trade. 1317 1-4 S. Van Ness. RO. 1761.

CADILLAC sport phaeton, model 59, like br. new car. Has spec. Duco finish, perf. tire equip., tonneau shields, wind deflectors, bumpers, every ext. Must sell immediately. Will sacrif. for $385. Pymts. arrg. 507 S. Flower

CADILLAC 61 phaeton. Reconditioned, good tires and finish, several extras. Real bargain. $750. Terms.
HOLLYWOOD CADILLAC AGCY.
1401 N. Vine. HO. 5142. Open eves.

CADILLAC 7-pass., 61Z, like new; extras. Sacrifice, $785, terms. DR. 8838

CUNNINGHAM 8 4-pass. Tour. Ball. tires, 4-whl. Br. bargain. HARVEY GOODWIN, 1047 S. OLIVE ST.

Dodge 1925 Touring
Fine original finish, good tires, etc. A real steal. Easy terms.
HOWARD AUTOMOBILE CO.
1212 So. Main. WE. 6385. Op. eves.

DODGE 1924 touring, owned & operated by woman. BE. 5582.

FORD, 1927 tour., $300, used very little, some extras, like new thruout. 220 W. Pico. WE. 5735.

FORD tourings, $35 to $50; good rubber. 2625 SANTA FE AV.

HUPMOBILE straight 8 sport phaeton, latest 1925 series. Original finish, like brand new. Has special bumpers, wind deflectors, every extra. Must sacrifice at once. Liberal time pymts. arrg. $185 dn. 507 S. Flower.

Lincoln '26, 4 pass. sport. Must be sold at once. Enormous sacrifice. terms. Don Riddle, 10th St. nr. Western EM.6550.

LINCOLN sport phaeton, almost new car, worth $3250, sac. today, $2285. Terms $450 down. 542 S. Figueroa.

Oakland Tour. $595. '25
Model, A-1 mech. Duco finish.
REEVE GARTZMANN, INC.
1208 So. Figueroa. Open Eves-Sun.

OAKLAND 1926 tour., $585. Easy trms. 942 S. Hope st. VA. 9488.

PACKARD "8" SPORT PHAETON
Latest series, very attractive, low Burbank top. Boot to match. Fully equipped. Guaranteed, terms.
EARLE C. ANTHONY, INC.,
1001 S. Hope. Packd. Dist. WE. 0331

PACKARD light 8 sport phaeton, latest 1924 series, practically brand new car. Has original Duco finish, bumpers, 4-wheel brakes, every ext. Sacrif., tremendous bargain. Liberal pymts. arrg. $250 dn. 507 S. Flower.

PACKARD 1927 8 TOURING—Left with us to be sold. Owner wants quick action. Car run very few miles, fully equipped, and ready to go. See car today at 1001 S. HOPE.

PACKARD '25 single 6 tour. New tires, new Duco fin. $295 dn. tms.
F. J. RILEY, BONDED USED CARS
1801 S. Figueroa. Open evenings.

PIERCE-Arrow series 80 sport phaeton, late series, almost new. Worth $2500. Sacrifice today $1685. Terms $350 down. 542 South Figueroa.

Rolls Royce '22 Phaeton
Unusual Opportunity
PRIVATE OWNER
Wishes to dispose of car. Less than half of original cost. Completely overhauled, 6 new tires, new paint, seat covers, top boot. Demonstration by appointment. No dealers. Richardson, AL. 2216 or GA. 9037.

STEPHENS, 1922, 7-passenger, 4 plate glass wings, trunk rack, 2 bumpers. $100. Apply 2716 W. 1ST.

STUDEBAKER standard six, 1925 de luxe phaet. $135 down. VA. 4971. 961 SO. FLOWER ST.

STUDEBAKER special 6 touring, new Duco, new tires, mech. O.K. Sacrifice $395, easy terms. 5333 S. Figueroa.

AUTOMOBILES, ETC.—
Miscellaneous —40

Touring Cars for Sale —40-A

STUDE. Spec. 6, good condition. Tonneau shields & wings. Sacrifice, $125. 606 N. Las Palmas. GL. 5716.

STUTZ 4-pass. sport phaeton, late '26. Special finish, equipment. Owner must sacrifice this car today, $1595. $325 down. 542 South Figueroa.

VELIE Tour., 1921, good cond., good rubber, cut-down seats, $200, or will exch. for furniture or lighter car. Ford. 945 S. Westlake.

WILLS ST. CLAIR '24 tour., $695.
WILLYS-OVERLAND PACIFIC CO.
500 W. Pico at Hope. WE. 3840.

Roadsters for Sale —40-B

AUBURN 88 ROADSTER, 1925. Looks like new, painted cream with black fenders. Carries new-car guar. and terms. Price $1295.
WHITE AUTO CO.
1701 SO. FIGUEROA. WE. 1213.

AUBURN 8-77 sport road., '27, brand new, only run 3200 mi., fully equpt. Unable to keep car, must sac. Full price $1295; accept $295 dn. Bal. 18 mos. 1051 W. Washington.

Buick 1925 Road.
Master 6 Gold Seal Sport Model, with rumble seat. $1125. Terms.
HOWARD AUTOMOBILE CO.
1367 S. Figueroa. WE. 5012.

BUICK Master six sport roadster, very latest 1927 series, driven only few miles. Has special bumpers, every ext. Perf. Will sacrif. at tremendous reduction. Accept old car in trade. Lib. pymts. $285 dn. 507 S. Flower

BUICK Master six sport roadster, late 1926, just like brand new car. Has special bumpers, perfect tire equipment. Sacrifice, tremendous bargain. $265 down. 507 S. Flower street.

BUICK mas. 6, road. Late '24. Fully equip. Perf. mech. 1927 Buick sport Duco finish. Lib. terms. Acp. $150 dn. Garage. 1051 W. Washington.

BUICK 6 roadster, 1923, new Duco. Fully equipped. Good condition. Bargain for cash. Owner. WH. 1791.

BUICK sport roadster, rumble seat, 1927 model, 6 mos. old. $1125. Lozier-Higbe Co., 1358 S. Figueroa.

CADILLAC 61 roadster, by owner. $575 cash. Call OX. 5060. 238 N. WETHERLY DR.

CHRYSLER 70 sport roadster, latest 1927 series, practically brand new car, driven only few hundred miles. Special bumpers, every extra equipment. Sacrifice. Liberal payments arranged. $285 dn. 507 S. Flower st.

CHRYSLER 1927 road. Like new. Every known extra. Guaranteed in every respect. $395 down. Terms.
F. J. RILEY, BONDED USED CARS
1801 S. FIGUEROA. Open evenings.

DODGE spt. rd., '25. Has the '28 sport blue duco fin., new seat cov., bprs., wind wings, etc. Acp. $150 dn. bal. 18 mo. 1051 W. Washington.

DODGE sport rdstr., rumble seat, latest '27 model. $795. Lozier-Higbe Co., 1358 S. Figueroa.

FORD rd., new pt., just o'hauled, many ext. $150. BE. 3568. 1716 W. 24.

FORD rdstr., '26, Ruckstell, new tires. $225. $50 dn. 1763 Glendale Blvd.

HUPMOBILE 8 ROADSTER, '26. Like new, guaranteed, $1250. 6480 Sunset Blvd. HE. 8528.

HUP 8 roadster, motor perfect, bargain. $1085, terms. 942 S. HOPE ST. VA. 9488.

LEXINGTON '25 sport roadster. Anstead motor, balloons, wire wheels, mech. perfect. Sac. $175 down or trade. GL. 0128. 5418 Sierra Vista.

MARMON little 8 de luxe sport roadster, 1927, very latest series, brand new car, fully equipped. Must sell immed. Wil sacrif. at a big trem. disc. Accp. old car in trade. Liberal time pymts. $285 dn. 507 S. Flower.

MOON Ser. A. Arrowhead road, '26. Perfect throughout, new balloons, bumpers, snubbers, spare, wind wings, etc. Can't use, big disc., acp. $185 dn. 1051 W. WASHINGTON.

MOON rdstrs. (5) br. new cars, never registered. Rumble seat. List price as high as $1475. Sac. your choice today, $1095. Terms. $250 dn., 8% no other charge. 542 S. Figueroa.

NASH Advance 6 sport roadster, 1926 series, looks & runs like brand new car. Has special bumpers, perfect finish, tire equipment, every extra. Sacrif., tremend. barg. $885. Liberal pymts. arrg. $175 dn. 507 S. Flower.

NASH Advanced 6 roadster, late '26. New car, run less than 7000 miles. $865, $195 down. Only 8%, no other charges. 542 South Figueroa.

NASH Adv. 6 road. Spanish leather upholstery, new sand color duco. W. H. COOK, 1120 So. Figueroa.

NASH, 1926, spec. 6. To close estate. Trust deed acceptable. HE. 0148.

NASH Adv. 6 sport rdstr., late model. $945. Mech. perf. 1224 S. Flower.

OAKLAND spt. road., late '26. Snappy looking job. Rumble seat, bumpers, clk., spare, etc. Unable to keep up pmts. must sac. Acp. $178 dn., bal. 18 mo. 1051 W. WASHINGTON.

PACKARD single 6 roadster, late ser. Original finish, privately owned car. Run only 6700 miles. Sacrifice for half original cost. Can arrange terms $350 down. 542 S. Figueroa.

PACKARD light 6 roadster. A-1 condition. $200 dn., bal. easy. PASHLEY, 1118 S. MAIN.

PAIGE roadster, $85. Good condition. Call DR. 9586 or WA. 7741.

PIERCE-Arrow 80 roadster, new car, run little. Original finish. Best buy in city, $1595, $350 down, 8%, no other charges. 542 South Figueroa.

STUTZ 1925 speedway 6 sport roadster, new balloon tires, wire whls., new duco. Best looking job in L.A. Owner must sell. GL. 0128. 5418 SIERRA VISTA.

TEMPLAR, fast & snappy, sacrifice for cost of overhauling. $225. DU. 8861.

WHIPPET 6 roadster, 1927. Many extras. Big discount. Terms. Call AN. 7097.

WILLS-St. Claire '23 sport roadster. Like new in every detail. Had special owner's care. Leaving at once. Take best offer. GL. 0128.

WILLYS-Knight '23. Run 15,000 mi. Storage past yr. Owner ill. Tires new. Barg. $350. 1411 S. HARVARD

DON'T buy a roadster of any description until you inspect our stock of over 40 to choose from. Some brand new, never run. Terms as low as 20% down. Only 8%, no other charges. 542 SO. FIGUEROA.

DON'T BUY A BUICK or any late STANDARD ROADSTER BEFORE COMING TO 1132 S. GRAND AVE.

Sport Cars —40½

CHEVROLET coach, 1927. Must sacrifice this pract. new car in order to consummate a deal. Has bumpers front & rear, spare tire, side lights, shock absorbers. Driven 1100 miles. Liberal 18 months' G.M.A.C. terms. Your old car in trade. TRinity 6645. 1225 East 7th st.

LINCOLN sport phae. 1926 series. Has 4-wheel brakes, new tires & new duco. Bona fide value. $2750. Harmon-Atwood, 2146 W. Washington.

MARMON little 8 de luxe sport rdstr. 1927, very latest series, br. new car, fully equipt., must sell immed., will sac at a big tremendous disc., accept old car in trade; lib. time pymts. $385 dn. 507 S. Flower st.

PACKARD light 8 sport phaeton, latest 1924 ser., pract. brand new car, has orig. Duco finish, bumpers, 4-wheel brakes, every extra, sac., tremendous bargain; liberal payments arrg., $350 dn. 507 S. Flower st.

STUTZ late '23 4-pass. sport. New paint, good mech. Small payment down or trade for car. GL. 0128. 5418 SIERRA VISTA.

$150 CASH today buys $300 equity in 1927 Overland Whippet 6 rdstr., run less than 1500 miles; financial pinch forces sacrifice. Address C. box 168, Times Office.

Coupes for Sale —40-C

BUICK MASTER SIX COUPE
Model 27-48. Original finish and condition is like new. Rolls-Royce blue mohair upholstery. Fully equipped. Terms.
EARLE C. ANTHONY, INC.
1001 S. Hope. Pack. Dist. WE. 0331.

BUICK Master 6 coupe, model 58, 1927 series, 5-pass., practically brand new car. Has special bumpers, wind deflectors, every extra. Beautiful car. Must sacrif. at once. Liberal pymts. arrg. $300 dn. 507 S. Flower

BUICK Master 6 Country Club coupe, latest 1926 series, practically brand new. Has special bumpers, wind deflectors. Must sacrifice at once. Accept old car in trade. Liberal payments arrg. $285 dn. 507 S. Flower.

Buick 1924 Coupe
Master 6 4-pass. Duco finish, good tires, etc. $725.
ALBERTSON MOTOR COMPANY
1534 So. Figueroa. WE. 5661.

Buick 1927 Coupe
4-pass. Sport Model. Rumble seat, natural oak wheels. Easy terms.
HOWARD AUTOMOBILE CO.
1367 So. Figueroa. WE. 5012.

BUICK Master 6 Victoria coupe, 1925 series, 4-passenger. Original Duco fin., perf. tire equip., bmprs., wind deflectors, every extra. Must sell immediately. Will sacrifice for $985. Lib. pymts. $185 dn. 507 S. Flower.

BUICK Master 6 Country Club coupe, 1927 series, practically brand new car. Has bumpers, every ext. equip. Will sacrifice at tremendous bargain. Accept old car in trade. Liberal payments arrg. $285 dn. 507 S. Flower.

Buick 2-Pass. Coupe
Late model Gold Seal. Seldom found on market. Priced low. Terms.
HOWARD AUTOMOBILE CO.
1020 S. Figueroa. WE. 5661.

BUICK 54-C, COUPE, '26. Rumble seat, bumpers, new tires. Orig. fin. like new. $345 dn. Terms.
F. J. RILEY, BONDED USED CARS
1801 S. FIGUEROA. Open Evenings.

BUICK stand. 6 Victoria coupe, 4-pass. '25. Looks like new. Fully equip. Must sacrif. Will trade. Acp. $195 dn., bal. 18 mo. 1051 W. Washingt'n

AUTOMOBILES, ETC.—
Miscellaneous

Coupes for Sale —40-C

BUICK Mas. 6 Country Club Coupe. Was del. new Mar. 3, 1927. Only run 6400 mi. Has every extra. Perf. cond. thruout. Take sml. car in trade. Acp. $360 dn. Bal. 18 mos. 1051 W. WASHINGTON.

BUICK coupe. Standard, rumble seat, brand new, never run or registered. All equipped. $185 discount. $310 down, 18 mo. 1829 S. Figueroa st.

BUICK master 6 4-pass. coupe. Looks like new car. $675, full price. Can arrange terms to suit. VA. 4971. 961 S. FLOWER.

BUICK '26-'26 model coupe, fully equipt., mech. right, $900, tms. REO MOTOR CAR CO., 422 W. 12th st.

BUICK 1926 coupe, 2-pass. stand. 6. Just like new, $295 down. W. H. COOK, 1120 So. Figueroa.

BUICK 2-pass. coupe, latest model, nearly new, $945. Lozier-Higbe Co., 1358 S. Figueroa.

BUICK COUPE, '26, rumble seat. Just take up old contract. $60 mo. 300 W. PICO.

CADILLAC 63 custom coupe, 5 pass. This is a special job. Like new throughout. Guaranteed. $1985 terms.
HOLLYWOOD CADILLAC AGCY.
1401 N. Vine. HO. 5142. Open eves.

CADILLAC '27 2-pass. coupe. Used little. Orig. tires & duco. $2350. Harmon-Atwood, 2146 W. Washgtn.

CHANDLER stand. cpe. '27. "Barg." Refinished, fully equipped and guar. like new. Easiest terms.
W. P. HERBERT CO.,
1110 S. Flower. WEstmore 0232

CHEVROLET 1927 coupe, run very little, like new, liberal disc. Terms. J. V. Baldwin, 1417 So. Figueroa.

CHEVROLET 1926 coupe, new gray Duco fin., good tires, etc. Chp. Tms. J. V. Baldwin, 1417 So. Figueroa.

CHRYSLERS
SPECIAL BARGAINS DURING THE ENTIRE MONTH OF AUGUST IN
"Truth Tag" Used Cars
DON'T FAIL TO SEE THEM.
Greer-Robbins Co.
CHRYSLER DISTRIBUTORS
1015 So. Figueroa. 1218 So. Main.
1140 So. Flower. 434 W. Pico.

CHRYSLER Convertible Coupe, '27. Like brand new car. Wind wings, big Bertha bumpers, spare, etc., $425 dn., terms.
F. J. RILEY, BONDED USED CARS
1801 S. Figueroa. Open evenings.

CHRYSLER 70 Royal coupe, 1927, very latest ser., pract. brand new car. Has spec. bmprs., every extra equip. Must sell at tremendous bargain. Accp. old car in trade. Liberal pymts. arrg. $300 dn. 507 S. Flower.

CHRYSLER 70 Royal Coupe, '27. Brand new. Only run 3200 mi. New spare. Double bar nickle bumpers, etc. Must sacrif., trem. disc. Accp. $330 dn. Bal. 18 mo. 1051 W. Wash.

CHEVROLET coupe, late 1926, looks and runs like brand new car. Has spec. bmprs., perf. tire equip., every ext. Must sacrif. at once, $485. Lib. pymts. arrg. $125 dn. 507 S. Flower.

CHRYSLER 60 coupe, very latest '26. Almost brand new. Every known extra. perf. mech. Must sac. Will trade lib. tms. Acp. $195 dn., bal. 18 mo. Stored 1051 W. WASHINGTON.

CHRYSLER 50 coupe, 1926-27 series, pract. br. new, driven only few mi. Sacrif., tremendous barg. Liberal pymts. arrg. $150 dn. 507 S. Flower.

CHRYSLER 70 coupe, almost new, rumble seat. $1045. Lozier-Higbe Co., 1358 S. Figueroa.

Dodge Brothers Coupe
1925 type, 4-pass., mohair upholstery, new paint, $220 down.
ALBERTSON MOTOR COMPANY
1534 S. Figueroa. Open Eves.-Sun.

DODGE 1924 COUPE, $375.
Mech. right, extras. Terms.
REO MOTOR CAR CO., 422 W. 12th

FORD COUPE. Like new. Save $125. Useful extras. Guaranteed.
D U N H A M for F O R D S
Ford Dlr. Used Car Dp. 1918 S. Main

FORD 1924 coupe, Duco finish, fine mechanically, $165. G.M.A.C terms. Baldwin's Lot, 1124 So. Figueroa.

FORD coupe, '26. Very clean job. Ruckstell axle, etc. $395. FELIX CO., Chev. Dealers, 1055 S. Olive.

FORD 1925 coupe, high-grade Duco finish. Balloon tires. Only $250. Baldwin's Lot, 1124 So. Figueroa.

FORD coupe, many extras. Less than 10,000 mi. Private owner. $135, terms. 1910 Crenshaw Blvd.

FORD 1927 coupe, $365. A real bargain. Hurry. Fahy For Fords always. 827 SO. FIGUEROA.

FORD coupe, '24, nearly new rubber. $185. Terms. 2625 SANTA FE.

Hupmobile 6 Coupe
This snappy looking car, driven only 7000 miles, really it's like new. Equipped with rumble seat, bumpers, wind wings, disc wheels, etc. New car guarantee. $1245, terms.
GREER-ROBBINS, Hup. Dist.
1509 S. Figueroa. WE. 4451.

JORDAN '27 COUPE
De Luxe Model. Rumble seat. Every extra. Never registered. New-car guarantee. Big saving. Shrader's Jordan Agency, 2330 W. Washington. EM. 4177.

LA SALLE convertible coupe '27. New car, run little. Side wheel mountings. Big disc. $495 dn. 542 S. Figueroa.

LINCOLN convertible club coupe. A brand new car, 6 brake system, etc. Available at over $700 discount. Harmon-Atwood, 2146 W. Washgtn.

LINCOLN convertible coupe, new car. $800 down. 542 South Figueroa.

Marmon Victoria Coupe
1923 with new duco finish and 4 new tires, upholstery like new and fully equipped. Price reduced to $765. A high class car at the price of a new cheap car.
HOWARD AUTOMOBILE CO.
1020 So. Figueroa. WE. 5661.

MARMON six de luxe coupe, 1926 series, 2-passenger, practically brand new car. Has spec. bumpers, every extra. Sacrifice, tremendous bargain. Accept old car in trade. Liberal payments arrg. $400 dn. 507 S. Flower.

MARMON little 8 coupe de luxe, 1927, very latest series, brand new car, fully equip. Will sacrif. at tremend. reduc. Accp. old car in trade. Liberal pymts. $385 down. 507 S. Flower.

MOON de luxe cabriolet coupe, 1927, brand new car, fully equipped. Must sell at once. Will sacrif. at tremend. disc. Accept old car in trade. Liberal pymts. $275 dn. 507 S. Flower.

NASH spec. six convertible coupe, very latest 1927 series, practically brand new car, driven only few miles. Special bmprs., ev. ext. Must sacrif. immed. Accp. old car in trade. Liberal pymts. $275 dn. 507 S. Flower.

NASH spec. 6 cpe. 3-p., late '26. Prac. br. new. Every extra including new balloons. Need cash for ranch. Acp. $200 dn. 18 mo. 1051 W. Washing'n

NASH '26 spl. 6 coupe, excep. cond. Fully equipt. Low mileage. Real sac. Terms. 1224 S. FLOWER.

NASH "Advance 6" Victoria. Refinished and just like new. Bargain. W. H. COOK, 1120 So. Figueroa.

OAKLAND landau coupe, '27. "Drive it." Looks and runs like new. Sacrifice. Terms.
W. P. HERBERT CO.,
1110 S. Flower. WEstmore 0232

OAKLAND landau coupe, '26. Looks like brand new. Every pce. extra. New balloons. Take car in trade. Need cash. Lib. tms. Acp. $180 dn. Bal. 18 mos. 1051 W. Washington.

PACKARD 6 cpe. '25-'26 ser. Car has only had 1 owner. Orig. tires and paint. $1295. Terms. 1049 S. Flower.

PEERLESS '23 2-PASS COUPE
Bargain, $685, terms. 1046 W. 7th st. TU. 5453.

PIERCE-Arrow series 80 coupe, new car, run few miles. This car is $500 underpriced. Terms $600 down. 8%, no other chgs. 542 S. Figueroa.

PIERCE-Arrow 20-33 coupe. Excel. cond. Complete line other models. 1209 S. Hill. WE. 5542.

STUDEBAKER Standard Victoria coupe, 1927, very latest ser. Driv. only few mi. Has wind deflectors, special bmprs., every extra. Perfect. Must sacrifice immed. Liberal payments arrg. $285 dn. 507 S. Flower.

STUDE. '26 coupe, nearly new and a real bargain. Terms. Must sell. 1223 S. FIGUEROA.

STUTZ coupes, 1927's, both 2-pass. and 4-pass. Sacrifice over $1400 discount. $450 down. 542 S. Figueroa.

VELIE coupe, 1926. One of the latest. Can't be told from new. $200 down, balance to suit. Take cheap car in trade. VA. 4971. 961 S. FLOWER.

DON'T BUY A FORD
till you see Nadeau's large stock. 175 cars, all types & models, $65 up. NADEAU'S Ford Bargain Center, Central & Slauson. Open eves., Sun.

Sedans for Sale —40-D

AUBURN 8-88 5-pass. sedan, '27 mod. Perfect cond. $1550. $295 dn., bal. $70 per mo. Price includes interest & insur. Ph. Owner, Glendale 4879.

AUBURN 8-88 sedan, latest '27, brand new. Only run 4000 mil., fully equip. Take car in trade. Acp. $400 dn. Bal. 18 mo. 1051 W. Washington.

BUICK 7-pas. sedan, 1924, 4-wheel brakes, mech. perfect, $500. Mrs. Bacon, 1843 S. Charlotte Ave., San Gabriel.

BUICK sedan, master 6, 1926. Original finish like new. Covered with extras. $1085, full price. $225 down. VA. 4971. 961 S. Flower.

BUICK Master 6 4-door brougham, latest '26. Orig. finish, run less than 6500 miles. Biggest bargain in city. Terms $265 down. 542 S. Figueroa.

BUICK 1925 master 6, 2-door sedan, original finish, bargain at $885. Terms. 942 S. HOPE ST. VA. 9488.

BUICK standard 4-door sedan, like new, $895. Lozier-Higbe Co., 1358 S. Figueroa.

AUTOMOBILES, ETC.—
Miscellaneous

Sedans for Sale —40-D

Buick 1927 Sedan
MASTER 6 2-DOOR
Driven very little and shows the splendid care it has had. Equipped with bumpers, spare tires and other extras. See this today.
PELTON MOTOR COMPANY
1345 So. Figueroa. WE. 5341.

Buick 1927 Sedan
Master 6 Gold Seal. Original finish throughout. Easy G.M.A.C. terms.
HOWARD AUTOMOBILE CO.
1367 So. Figueroa. WE. 5012.

Buick 1926 Sedan
"Master 6." Gold Seal. Fully equipped. $1225. G.M.A.C. terms.
HOWARD AUTOMOBILE CO.
1020 S. Figueroa. WE. 5661.

BUICK mas. 6 brougham, 4-dr. Latest '26. Absolutely like brand new. Every extra. Let any mechanic pass on car. Must sell. Acp. $345 dn. Long terms. Stored 1051 W. Washington.

BUICK standard six sedan, '25-'26 model. Special at $795 to $975. 1630 SO. FIGUEROA.

Cadillac 61 Sedan. $895
De luxe. Mechanically this car is A-1. Gray duco finish, tires like new, upholstery perfect. Without a doubt the best buy in L. A. Terms. 1509 SO. FIGUEROA. WE. 4451.

CADILLAC 63, custom suburban, perf. cond., must sell to close estate. Ph. DU. 0460. Niagara 1208.

CADILLAC V-63, custom suburban. Bargain terms. 614 N. FRIENDS AVE., Whittier. Phone 418240.

CADILLAC brougham, 1926. By owner. Perfect condition. $2500. DR. 1764

CHANDLER Royal 8, Sed. 1927. Big sacrifice. Driven 1000 miles. Guar. like new. Terms.
W. P. HERBERT CO.
1110 S. Flower. WEstmore 0232.

CHANDLER big 6 metro. sed. '27. Only driven few miles. Guar. like new. Sacrifice. Terms.
W. P. HERBERT CO.
1110 S. Flower. WEstmore 0232.

CHEVROLET '27 sedan. Used as demonstrator. Many extras. Liberal discount. G.M.A.C. terms. J. V. BALDWIN, 1417 S. Figueroa.

CHRYSLER 70 royal sedan, 1926 ser. pract. br. new car, has special bumpers, every extra, must sell immed., trem. bargain; liberal paymts. arrg. $250 dn. 507 S. Flower.

CHRYSLER 70 Brougham, 1927 series, practically brand new car. Has special bumpers, trunk, every ext. Sacrifice, tremend. barg. Liberal pymts. arrgd. $300 down. 507 S. Flower st.

CHRYSLER 70 crown sedan, 1927 ser., very latest, prac. br. new car, has spec. bumpers, ev. extra, must sac. at once, acpt. old car in trade; lib. paymts., $385 down. 507 S. Flower.

CHRYSLER 60 sedan '27, brand new. Only run 3300 mi. Mohair uphol. Bumpers, snubs, spare, etc. Trem. disc. Acp. $250 dn. 1051 W. Wash'n

CHRYSLER 70 sedan, wonderful condition, every ext. trunk, trem. sac. $250 dn. bal. easy. 1358 S. Figueroa

CLEVELAND '25 SEDAN $450
Four-wheel brakes, balloon tires, fully equipped. Terms.
EARLE C. ANTHONY, INC.
1001 S. Hope. Pack'd Dist. WE. 0331

CLEVELAND sedan de luxe, 1925-26 series, has orig. Duco finish, like br. new; bumpers, every extra, sac. tremendous bargain, $585; liberal payments arrg., $150 dn. 507 S. Flower.

DODGE '26 SEDAN.....$775
DODGE '26 COUPE.....$725
DODGE '26 ROAD......$600
All cars are nice, clean, good-looking and show the best of care, and will appeal to anyone wanting these models.
EARLE C. ANTHONY, INC.
1001 S. Hope. Pack. Dist. WE. 0331.

Dodge 1925 Sedan
New finish and tires. Good leather upholstery. $685. G.M.A.C. terms.
HOWARD AUTOMOBILE CO.
1212 So. Main. WE. 6385. Op. eves.

DODGE special business man's sedan, 1927 series, pract. br. new car, driven only few miles, fully equipt; perfect, sacrifice, liberal payments arranged, $185 down. 507 S. Flower.

DODGE special de luxe sedan, latest 1927 series, driven only few miles; has every extra, sacrifice; tremendous bargain, $985, liberal time payments arrg., $185 dn. 507 S. Flower.

ESSEX sedan, 1927, new car, must sell immed. will sac. at tremendous discount, accept old car in trade, lib. paymts., $175 dn. 507 S. Flower

FLINT 6 sedan, latest model. Every possible extra. Exactly like new. $695, full price. Lozier-Higbe Co., 1358 S. Figueroa.

Franklin '26 Town Car
This car has been completely checked over by the Franklin Dealer and all necessary repairs made to put it in new-car condition. Always had chauffeur care and is guaranteed same as a new car. Cost new $4800. Sacrifice for $1985. Terms.
HOLLYWOOD CADILLAC AGENCY
1401 N. Vine. HO. 5142. Open Eves.

Franklin Late '26 Sedan
SERIES 11 5-PASSENGER
Like new describes it accurately. Price and terms will please.
A. G. WOOD, 242 S. GREENLEAF, WHITTIER. Ph. Whittier 424-259.

FRANKLIN SEDAN, 1924
Guar. condition, new paint. Price $1175. Terms & trade considered. C. Jepson Motor Cars, Whittier. 242 S. Greenleaf. Ph. Whit. 424259.

HUDSON de luxe brougham, 1927, pract. br. new car, driven only few miles; has special bumpers, every extra, will sac. this beaut. car at tremend. barg., accept old car in tr., Lib. pymts., $285 dn. 507 S. Flower

HUDSON brougham, 4-dr., '26 spec. Duco fin. Brand new balloons. Dble. nickel bar bumpers, trunk, snubbers, etc. Take car in trade. Wond. barg. Accp. $230 dn. 1051 W. Washington

HUDSON sedan de luxe, 1925-26 ser., 4-door, 5-pass., looks and runs like brand new car, has bumpers, disc wheels, every extra, must sac. immediately. Liberal payments arranged. $185 down. 507 S. Flower.

HUDSON brougham, 1925-26 series, orig. finish, looks & runs like brand new car. Perfect tire equipment, bumpers, other extras. Must sell at once. Sacrifice, $785. Liberal payments arrg. $175 dn. 507 S. Flower.

Hudson Brougham 1926
Every extra, new tires, excellent cond. Must sell. Private party. $845, terms. 533 Muirfield Rd. WH. 5526.

HUDSON brougham, 1925, new paint & tires. Motor perfect. Bargain for cash or terms. 1265 NORTH VERMONT AVE. OLympia 1123.

HUDSON brougham, 1925, new paint & tires. Motor perfect. Bargain for cash or terms. 1265 NORTH VERMONT AVE. OLympia 1123.

HUDSON brougham, 1925, refinished like new; guaranteed, $950; terms or trade. Walter M. Murphy Motors Co., 942 So. Hope st. VA. 9488.

HUDSON, 1925, 5-pas. sedan, motor perfect, original finish, $750, terms. 942 S. HOPE ST. VA. 9488.

HUDSON BROUGH., '25, duco finish, bumpers, trunk, etc. Sacrifice, $645. "MILLERIZED" sale, 46th & Bdwy.

HUDSON brougham, 1926, in fine shape, $875. Guaranteed. VA. 4971. 961 S. FLOWER.

HUDSON 1927 BROUGHAM
USED 1 MO. DISCOUNT $700.
BILLY LYONS, 3790 S. Vermont.

Hup. "8" Sedan
Late model. Looks like new. Fully equipped. $1285. G.M.A.C. Terms.
HOWARD AUTOMOBILE CO.,
1020 S. Figueroa. WE. 5661.

HUPMOBILE 6 SEDAN
Never registered, fully equipped. Must be sold this week. New-car guarantee. Ask for Mr. Lillie. 6480 SUNSET BLVD.

HUPMOBILE '25 SEDAN........$650
EARLE C. ANTHONY, INC.
1001 S. Hope. Pack. Dist. WE. 0331.

HUPMOBILE 8 sedan '26. Original finish, run less than 5000 miles. Sacrifice $250 down. 542 S. Figueroa.

JORDAN brand new little custom salon 1928. Fully equipped. $732 equity sacrifice or trade for small car. Owner. GL. 0128.

JORDAN 1926 great line 8 brougham. Sacrifice $1375. Call 10 to 12. 938 N. VAN NESS.

LINCOLN Le Baron sedan, the latest 1927, 4-wheel brake model, 6 wire wheels, special upholstery & finish, driven less than 4 mo. A brand new car at a very special price. Mr. Nerney, 5201 S. Vermont. VE. 0175.

LINCOLN Le Baron sedan, wire whls. $800 down. 542 South Figueroa.

LINCOLN '24 sedan, $1750. Terms. 1046 W. 7th st. TUcker 5453.

LOCOMOBILE straight eight sedan, refinished Rolls Royce blue. Like brand new car throughout. Every extra. Must be seen to be appreciated. Locomobile Factory Works Branch, 1925 SO. FIGUEROA.

MARMON SEDAN
5 pass. De Luxe, 25. Must be sold, tremendous discount to settle estate. Looks & runs like brand new car. Terms arrg. Accept car in trade. Stored garage, 1049 S. FLOWER.

MARMON sedan, late series, new car, run few miles, 4-wheel brakes. Actually worth $2800. Sacrifice today $1685. $385 down. 542 S. Figueroa.

MARMON 23 SEDAN—$500.
Today's best buy without fail.
EARLE C. ANTHONY, INC.,
1001 S. Hope. Pack. Dist. WE. 0331

MARMON 8 sedan, 1927. Driven 4400 mi., fully equipped. A real bargain. Terms. 220 W. Pico. WE. 5735

MOON 1927 4-door sedan, $1025. Like brand new. Driven 2400 mi., fully equipped. 220 PICO. WE. 5735.

NASH Adv. 6 sedan, latest 1926 series, 4-door, 5-pass., looks and runs like br. new car, fully equipt., will sacrifice this beautiful car for $985, lib. time payments arranged. $185 down. 507 S. Flower street.

NASH sedan, '25, Adv. Six. Just take up old contract. $60 mo. 300 W. PICO.

AUTOMOBILES, ETC.—
Miscellaneous

Sedans for Sale —40-D

NASH SEDANS
BOSS SAYS Sell 'Em
You will find the most beautiful and attractive display of NASH CARS in Los Angeles on our salesroom floor.
These cars have been completely reconditioned and are as near new as we can make them. All carry new-car guarantee. SEE TODAY.

			List.	Now
1926	NASH	coupe 5-p.	$1970	$1385
1926	NASH	4-d. sed.	$1802	$1285
1926	NASH	2-d. sed.	$1795	$1095
1925	NASH	road.	$1720	$995
1925	NASH	tour.	$1600	$795
1927	NASH	sed. 4-d.	$1677	$1375
1926	NASH	sed. 2-d.	$1545	$1050
1926	NASH	coupe	$1485	$895

50 OTHER LIGHT CARS
TERMS THAT WILL PLEASE
TROY USED CAR DEPT. WE. 9833
1132-34 S. Figueroa. Open Eves.-Sun

NASH Adv. 6 sed., 2-dr. Late '26. Brand new balloons, bumpers, spare, etc. 7-bearing motor. Take big loss. Acp. $245 dn. 1051 W. Washington.

OAKLAND 1926 sedan, $785. Terms. 942 S. HOPE ST. VA. 9488.

OLDSMOBILE sedan, late '26, like new. Every extra. Special, $695. 1630 SO. FIGUEROA.

PACKARD SINGLE SIX SEDAN
1925 model 326, completely rebuilt. New first-class lacquer paint job, new standard make tires, and carries our regular 90-day guarantee. Only $1785. Truly worth every dollar. Your inspection invited. Fully equipped. Terms.
EARLE C. ANTHONY, INC.
1001 S. Hope. Packd. Dist. WE. 0331

Packard "6" Club Sedan
333 late series 5-pass., like new. Low mileage. An unusual value at $1850. Terms if desired.
DOUGLAS M. LONGYEAR, INC.
Hollywood Packard Dealer.
7026 Hollywood Blvd. GR. 2194.

PACKARD light 6 sedan, 1925-26 series, 4-door, 5-pass., like br. new; has special Duco finish, bumpers, every extra, will sell at trem. barg. Accept old car in trade; liberal paymts. arrg., $285 dn. 507 S. Flower.

PACKARD SINGLE SIX LIMO...$750
Seven passenger model 133. Attention rent men, first come, first served.
EARLE C. ANTHONY, INC.
1001 S. Hope. Pack'd Dist. WE. 0331

PACKARD single 6 sedan '26. Looks brand new. Worth $1900. Sac. today $1585. $350 down. 542 S. Figueroa.

PACKARD, 6 cyl. 5-pass. sedan. LATEST MODEL—will exchange. HARVEY GOODWIN, 1047 S. Olive

PAIGE brougham 5-pass., seat cut for sleeping, in first class shape, sacrifice this week, $735. OL. 1701, corner Vermont, 4686 Hollywood Blvd.

Pierce-Arrow Sedan
1925 series. Model 80. 5-pass. Beautiful high grade new duco paint job. Brand new tires all around and good spare. The upholstery and general condition of the car show practically no wear. Fully equipped. A really very beautiful car that will appeal to the most discriminating.
PELTON MOTOR COMPANY
1345 So. Figueroa. WE. 5341.

Pierce-Arrow Series 33
Inclosed drive limousine. Practically new. PRICE $3500. GL. 8862.

PIERCE-ARROW 1922 Sedan ..$700
EARLE C. ANTHONY, INC.
1001 S. Hope. Pack'd Dist. WE. 0331

PIERCE-Arrow, 4-pass. sedan, model 38, in A-1 shape. Sac. for cash or trade for dia. 151 N. Vermont.

REO, 1923 sedan, $450. Reconditioned. It's right throughout. Terms. Reo Motors, 422 W. 12. WE. 5461.

Rickenbacker Sedan
1925 "Straight 8." Elegant upholstery and tires. Disteel wheels, bumpers, etc. A real buy. $875, tms.
HOWARD AUTOMOBILE CO.
1212 So. Main. WE. 6385.

RICKENBACKER 1926 5-pass. sedan, $795. Easy terms. 1046 WEST 7TH ST. TU. 5453.

STUDE. 1925 SEDAN $650
Special six model, good rubber, excellent condition.
EARLE C. ANTHONY, INC.
1001 S. Hope. Pack'd Dist. WE. 0331

STUTZ 5-pass. broughams and sedans, 1927's. New cars, run little. Original cost over $3600. Sacrifice $1950. $450 down. 542 South Figueroa.

STUDEBAKER sedan '27 big 6, 4500 miles. 1263 N. Hayworth, Hollywd.

Stutz 8 Sedan, 5-Pass.
Late model; will exchg. at big loss. Lynn C. Buxton, 1635 S. Figueroa.

WILLYS-KNIGHT, ALL MODELS USED CARS, BARGAIN PRICES.
BOZZANI MOTORS.
637 N. BROADWAY

WILLYS-Knight 1927 great 6. Foursome sedan. Never been registered. Attractive discount. Terms. Ph. AN. 7097.

WILLYS-Knight sedan, model 70. Fully equipped. Nearly $400 disct. Phone AN. 7097.

OWNER SAYS SELL
Le Baron, 4-pass. sedan. Latest model, only driven 2400 miles. Big sacrifice guaranteed. Thompson Motor Co., 1325 Wilshire, Beverly Hills OX. 6715.

FOR sale, Stude. standard six four-door sedan, late '26. Looks & runs like new. Will take light closed car in trade, terms balance. 325 HART AVE. P. O. box 73, Temple, Cal.

DON'T buy late model Buick or any late stand. make car any type ever 350 nearly new cars. Most liberal terms in L.A. 1132 S. Grand.

Coaches for Sale —40-E

BUICK standard 6 coach, 1927 ser. Practically br. new car. Fully eqpt. Must sell immediately. Sacrif. at tremendous bargain. Accept old car in trade. Liberal payments arranged. $285 down. 507 S. Flower.

CHEVROLET 1927 coach. Original gray Duco finish, new tires. EZ tms. J. V. Baldwin, 1417 So. Figueroa.

CHRYSLER 70 coach, '26 series. Finish and upholstery like new. Excellent tires and mechanically perfect. Must sacrifice, $995. Terms arranged. 1401 N. VINE. HO. 5142.

CHRYSLER 70 coach, very latest 1926 ser., can't be told from br. new car, has perf. tire equipt., finish, bumpers, every extra, must sac. at once. Lib. paymts., $185 dn. 507 S. Flower

ESSEX coach, 1927, new car, must sell at once, will sac. at trem disc. Accept old car in trade, lib. pymts. arranged, $175 dn. 507 S. Flower.

ESSEX coach, 1926 ser., like new car. Extras. Sac. $90 dn. 507 S. Flower.

Hudson '26 Coach. $645
Original finish, 5 balloon tires, trunk, bumpers, motometer, etc. Upholstery very clean. This car must be sold this week, so don't fail to see it. Terms. 516 W. Pico.

HUDSON coach '27, brand new. Sacrifice over $300 discount. Terms $275 down, only 8%, no other charges. Accp. car in trade. 542 S. Figueroa.

HUDSON late '25 coach, like new. Only $600. Owner. HO. 7406.

JEWETT COACH, 1925. The big Jewett. Very low mileage & looks like new. Can handle for $150 down. VA. 4971. 961 S. FLOWER.

JEWETT, 1925 coach, $735.
Fully equipt. mech. right. Terms.
REO MOTOR CAR CO., 422 W. 12th

OAKLAND coach, '27, positively like br. new. Dbl. bar nickel bmprs., spare, etc. Make big sac. Will trade. Acp. $200 dn. 1051 W. Washington.

OAKLAND 1926 coach, like new. Must sac. $725, terms. Owner, DR. 8838.

OLDS 6 de luxe coach, '26. Looks like br. new. Bumpers, trunk, snubbers, wind wings, spot light, disc whls., spare. Stand big loss. Acp. $165 dn. 1051 W. WASHINGTON.

OVERLAND six coach, latest 1926 ser. Practically brand new car. Has special bumpers, every extra. Sacrifice, tremendous bargain, $585. Liberal pymts. arrg. $150 dn. 507 S. Flower.

PEERLESS 8 de luxe coach, 1925-26 series, has spec. Duco finish, trunk, bumpers, every extra, perfect tire equipt., sac., tremendous bargain, $885; liberal payments arranged, $165 down. 507 S. Flower street.

Limousines for Sale —40-F

PIERCE-ARROW
1926, Series 33 Model, seven-passenger, inclosed drive limousine, wire wheels, full balloon tires. Driven less than ten thousand miles. In perfect condition and looks like a new car. Price $3800. Inquire at 308 Braley Bldg., PASADENA.

Trucks, Delivery Cars —40-G

IF you are paying cash as down paymt., you can make 25% upon trade, in allowance, by taking and trading in my 6 wheel dump, in good condition. Address BOX 404, Hollywood P. O.

Dodge Brothers Screen
ONLY $325
In excellent condition thruout.
ALBERTSON MOTOR COMPANY
1534 So. Figueroa. Open Eves.

SEE REBUILT MORELAND TRUCKS AT MORELAND SALES CORPORATION
24TH AND MAIN STS.
PHONE WEstmore 5321.

FORD late '26 Stake Truck $450. Guaranteed as good as new, also 1925's and 3 1924's. Fahy For Fords always. 827 So. Figueroa.

FORD deliveries, reconditioned, good rubber, $75 to $150. Trade and terms. 2625 SANTA FE AVE.

AUTOMOBILES, ETC.—
Miscellaneous

Trucks, Delivery Cars —40-L

BARGAINS—

2-ton chain drive Mack flat. 2½-ton chain drive Mack chassis. 2-ton Sterling flat. New rubber. American, La France, both 2½ & 3½-ton, solid & pneumatic tires. Both flats & dumps all late models. See them and try them at

American La France Co.
2339 EAST 9TH ST.

Gotfredson Truck Corp.
offers the best selection of used standard trucks at surprising terms and prices. 1 brand new Reo speed wagon. White 2-ton flat, late model Dodges, l.w.b.; Mack bulldog dumps, Sterling, G.M.C. 3-ton flat. Bargain. 3 6-wheel dumps & others of various sizes and makes. These trucks are reconditioned & ready for the rd.
Factory Branch 1235 E 9th
SEE GOODWIN. TR. 0866.

FORD miniature service car. Reg. 1926. Cost $900 to build. A-1 cond. Take $40 dn., balance $200 includes interest & insur. Owner. GL. 0128.

COMPLETE stock of used trucks at
Federal Motor Truck Co.
946 SO. ALAMEDA.

FORD ton trucks & deliveries; 3 Dodge dly's; 1 Reo dely. 430 E. 7th st.

FORD 1-ton truck; stake body. $110. 2625 SANTA FE.

FORD 1922 ton truck, stake body. $50. Sale or trade. GR. 9004.

Trailers —40-M

PIKE trailers, 2-4-6-wheelers, for sale or rent. PIKE AUTO & TRAILER WORKS. 2615 Santa Fe ave.

NEW, for camping, $35. 4-wh. 2-ton for price of rubber. 1322 Central av.

Trucks for Hire —40-N

TRUCKS for rent, with or without drivers. 430 E. 7. ME. 0629.

Automobiles for Exch. —40-O

HUDSON coach, late 27, $850 equity and cash for older car. 1310 W. Commonwealth, Alhambra.

Automobiles Wanted —40-P

WANTED—By private party, new or used high grade car, not older than '26, have $2000 worth 8% preferred stock in local finance co., established 14 years, never missing cash dividends, will pay any amount cash diff. if car exceeds $2000 cash value. Address B, box 164, Times Office.

WANTED late model Lincoln or Cadillac sedan. Top price. No dealers.

Don Riddle
SELECTED AUTOMOBILES.
Tenth st., Near Western.
EM. 6550.

WANTED—To rent good closed car for several weeks, by responsible business man. Coach preferred. No Ford. Reply, E. A. Davis, Biltmore Hotel.

WANTED: Late model cars for cash, open or closed. For rental service. Pay more than dealers or private parties. Triangle Rental Service, 1134 So. Grand. WE. 6276.

50 CARS FOR CASH
Just opened our new stores; need late model cars. WEstmore 3017. KELLEY KAR CO. 1234 S. Fig.

WILL PAY CASH
FOR LATE MOD. ENCLOSED CAR
509 SOUTH FLOWER ST.

WILL pay $875 cash for late '26 Buick Std. 4-door sedan, in good condition. No dealers. 5 to 5 p.m. CL. 7147. Eves. Pasadena Ni. 2616.

WILL buy for private use, a good 4 or 6-cylinder car. Will pay cash. Dealers don't call. GR. 9928. Apt. 7.

I WANT A BARGAIN IN A LATE MODEL FORD OR CHEVROLET RDSTR. FOR CASH. PH. VE. 3341.

6-RM. house, ½ acre. $3250. Take car & cash, balance $1600, 10 yrs. Call Walters, MU. 4747.

I WANT a late 2 or 5-passenger closed car or roadster; can pay all cash. APT. 24. WE. 6276.

WANTED for cash—Late model Lincolns and Cadillacs. Harmon & Atwood, 2146 W. Wash'n.

WANTED to buy: One Dodge '24 or '25 coupe. Times Box 105, ALHAMBRA, CALIF.

WANT late model sedan or coupe. Will pay cash if motor and tires are good. MRS. PRICE, WE. 3017.

HI-grade automobile wanted as part payment on good garage. HO. 0557.

FORD or light delivery car. Must be bargain for cash. EM. 0174.

FORDS FORDS FORDS
Wanted for cash. 108 W. PICO.

WANTED—Ford for clear cabin lot & cash. Phone Culver City 3888.

Want 27 Packard sed., give 25 Buick coach & cash. Friedman, OR. 4474.

DON'T sacrifice your car if you need cash. Call GR. 7546. Private loans.

WANTED to buy for cash, an open or cl. car for vaca. Mr. Yohn. AX.6705

MOTORCYCLES—
And Bicycles —41

PHONE your want-ads to The Times. No credit arrangement necessary. Courteous experienced ad-takers, day and night, will help you with your copy if desired. MEtropolitan 0700.

'24 HENDERSON, good condition. 215 VAIL ST., Montebello.

TRACTORS—
Farm Implements —43

FOR SALE—Holt caterpillar tractor, midget type. $500. Mrs. C. M. Booth. 1417 N. Kenmore ave., Hollywood. Ph. 590-853.

PETS—LIVE STOCK

HORSES, MULES, CATTLE—
Goats, Sale, Exch., Wanted, Etc.

Horses and Mules —43

FOR sale, "King of Air," black chestnut gelding, hunter, coming 8. Has cleared 6 ft. Bred by H.R.H. Prince of Wales at Banff, Alberta. Write or call Mr. H. F. Lilley, Fontana, Calif.

BEAUTIFUL black & white pinto Indian pony, 7 years old, very smart & gentle. $90, worth $150. Also fine bred Arabian pony. $300. Phone Culver City 3602. 10540 National Blv., Palms.

FEW nice saddle riding horses for sale cheap. 2037 E. Glen Oaks, Glendale. Off Chevy Chase Blvd. Ph Glendale 7405-J.

A FEW good saddle horses for sale. 4926 Van Nuys Blvd., Van Nuys, Calif.

Cattle —43-A

FOR Sale—50 cows with shipping rights, 200 ft. west of Rio Hondo bridge. Clara st., between Bell and Downey.

POULTRY AND SUPPLIES—
Pigeons, Rabbits, Bees

Poultry and Supplies —44

POULTRY WANTED
All kinds, will call anywhere. City Poultry, 2923 S. Hope. AT. 6263.

POULTRY WANTED
All kinds. Star Poultry Co. Call anywhere. 1250 E. 22nd St. HU. 0654

FOR sale, 265 White Leghorn pullets, 5 mos. old, Richardson strain. 193 E. Prospect ave., La Crescenta.

1500 VAC. pullets $1 ea. while they last. Burbank Pullet Farm, back of 813 W. Victory Blvd., Burbank.

JERSEY Giants, pullets, 8 wks. old, Daniels strain. Call before 12 a.m. GL. 7632.

R.I.R. PULLETS. 14 WKS. OLD. $1. GA. 7162.

SCRATCH $2.60; mash, $2.50, at store American Grain Co. 133 E. 87th Pl.

Pigeons —44-A

PIGEONS, 75 SETS, $1 PR.
REDWING HATCHERY
3046 E. FLORENCE. DEL. 6893.

YOUNG guaranteed talking parrot and canaries for sale cheap. FI. 1742.

Rabbits, Hares, Etc. —44-C

70 DOES, bred & with litters. Hutches. $300, or what. 4652 E. 1st st.

PETS AND SUPPLIES—
For Sale, Exchange, Wanted

Dogs —46-C

POLICE pups, pure bred, gray, sire imported. First-class healthy stock. Henry Siemer, 1666 W. Mayfield, La Crescenta.

FOR sale, ped. police dog, beautiful 2-year-old male, thoroughly trained. $60 cash today. MU. 3287.

ORANGE Pom. pups from winning stk. Beauties. Also gorgeous red sable Peke in whelp. Ph. Burbank 1047-R

DOGS BOARDED
CLIPPING, STRIPPING, BATHING
511 SO. WESTERN AVE. DR. 0295

GERMAN police puppy, ped. imp. stk. See him with parents. WH. 9806.

COCKER Spaniel puppies, ped. Aviary & birds. 4412 N. Griffin. GA. 3219.

SCOTTISH TERRIER PUPPIES. FINEST STOCK. PHONE OX. 4877.

HANDSOME pedigreed male police, 6 mos., cheap. GL. 8976.

[illegible]

HOUSES—
For Sale
Miscellaneous —50

EQUITY 7-rm. house, 5 gar., good inc. Fine loc. 2005 6th ave.

REAL ESTATE

HOUSES—
For Sale
Miscellaneous —50

AUCTION DE LUXE
MON., AUG. 15TH, 2 P.M.
2558 N. CATALINA ST.
A SPANISH MASTERPIECE
Seldom has any purchaser been offered an opportunity to buy at auction, AT HIS OWN PRICE, a home so beautifully designed & landscaped as this 3-story 12-rm. Spanish stucco within 5 min. drive of heart of Holly'd, surrounded by homes of Holly'd's elite, within stone's throw of res. of Adolphe Menjou. Beautiful liv. & din. rms., large firepl., lovely master bedrms. with sunken baths & showers. Quarter-sawed oak firs. & finish. 3-car garage.
LARGE SWIMMING POOL
Attractive patio, fish pond, flowers & large variety of shrubbery.
MARVELOUS VIEW OF HILLS
OPEN FOR INSPECTION
HOW TO GET THERE—Dr. N. on Vermont to Los Feliz, west on Los Feliz to N. Catalina, turn N. to prop.
OWNER SAILS FOR EUROPE SEPT. 1ST, SAYS "SACRIFICE"
S. C. KLECK, AUCTIONEER
626-28 N. WESTERN. GR. 7726.

BEAUTIFUL HOME SACRIFICED
This exceptional 2-story residence is located in WEST HOLLYWOOD, near Crescent Heights Blvd. and Fountain. There are 8 large rooms, consisting of immense living-room with fireplace, dining room, kitchen, 3 master bedrooms, 2 full tiled baths and maid's room with bath.
There are hand decorated canvas walls throughout the entire house; mahogany woodwork, colored tile baths and stall showers, Frigidaire, cedar closets, basement with elec. controlled unit heat, dbl. garage, etc. THIS IS A BONA FIDE SACRIFICE. $5000 CASH. FULL PRICE $15,000. See Mr. Greiner, with
ROBERT MARSH & CO., INC.,
200 Marsh-Strong Bldg. TR. 1131.

WESTWOOD
For Sale—Overlooking the Los Angeles Country Club and the entire city as well as the Pacific Ocean. CLOSE TO SCHOOLS AND COLLEGE SITE. A beautiful Spanish home of 8 rooms with 3 large bedrooms and maid's room. Two fully tiled baths with shower. Living-room 16x24, with wonderful mantle & fireplace, arched to dining-room 14x16, with French doors to patio and fountain; kitchen strictly modern, 2-unit heat, electrically controlled from every room. Large cement basement. Price $20,000. Terms. Never been advertised before. Call Mr. Jamison, MU. 4221, and leave your number if I happen to be out. Shown by appointment only.

BEVERLY HILLS
524 N. BEDFORD DRIVE
Very attractive Spanish home just being completed. Situated on a beautiful 85-ft. corner on the exclusive west side of Beverly Hills. Close to the Country Club, schools, stores and churches. There are nine large rooms delightfully arranged. Downstairs the living-room has a beautiful beamed ceiling of natural logs and opens on a rear patio, and garden, surrounded by an attractive Spanish wall. Upstairs there are 3 extra large bedrooms and two complete baths with separate showers, also balcony and outside stair. The price is way below what you would expect to pay. Easy terms. Can be arranged. An early inspection is imperative. Telephone OXford 1157.

BEAUTIFUL, pretentious 2 story English home. BY OWNER. Exclusive Palisades district, cor. lot 151 ft. frontage. 4 bedrms., 3 beautiful master baths, lounging rm., maid's quarters with bath. Billiard rm. with new pool and billiard equipment. Wonderful shrubbery. English patio with pond. 3 car garage with flood light equipment. This home must be seen to appreciate view and location. Occupied by owner less than 1 year. Will be sold much below cost to duplicate. Terms arranged to suit your own convenience. Call OWNER at VA. 8866 or Santa Monica 24642.
1508 GEORGINA, SANTA MONICA

FORECLOSURE BARGAINS
Small cash payment. Easy terms.
New 10-rm. double bun., 3049 11th ave. Price $10,000.
Beautiful 2-story stucco home, 320 S. Westminster ave., 4 bedrms., 2 baths. Price $16,000.
AMERICAN MORTGAGE CO.,
1049 S. Hill st. WE. 9131.
Ask for Mr. Mosher.

MUST BE SOLD MAKE OFFER
135 S. WILTON DRIVE
This lovely home of 9 rooms, 4 master bedrooms, sleeping porch and 2 tiled baths up. Entrance hall, maid's room and bath down, basement, gas furnace. Must be sold this week. Have been asking $17,000 & want any reasonable offer. Call Miss Steiner, Sun. & eves. EM. 2340.
LAACK & WILLIAMS
DU. 3300. 3901 W. 6th st.

KELLS & GRANT OFFER
FOR OUT OF TOWN OWNER
254 S. GRAMERCY
NEAR 3RD ST. WITH A FUTURE
7-ROOM BUNGALOW
$11,000
READY TO MOVE INTO
Buy it on our recommendation. A handsome profit can be made in this class of property. See Mr. Kells. DU. 3000.

DON'T MISS IT
1000 BLOCK S. WILTON
Price $18,000, 1st mtg. $10,000. Nr. Wilton & L.A. High schools. Best car line. Colonial house. 4 bedrms., 3 baths. Lot 60x158. Won't tell you how much below value—size of mortgage is about the answer. Call Mr. PHILLIPS, with
The Henry de Roulet Co.
Wilshire at Western. DU. 4400.

A REAL HOME
$7350
A 7-room beautiful Spanish home with 3 bedrooms. Breakfast room with built-in buffet, table and four chairs. Kitchen has colored tile drain with 2 sinks, built-in ice box. Cedar linen closet. Awning over front patio. Located adjoining Beverly Hills in the new University area. REMARKABLE BUY. GRanite 3939 for appointment. Not home Sunday.

FORECLOSURE
5-room modern house. Originally sold for $5500. Now offered at only $3000. $300 cash, balance $25 monthly, including interest 8%. Go see, 222 E. 119th st. Then call Mr. Shafer, OR. 1411.

Beautiful Windsor Square
By Owner.
AN OUTSTANDING BARGAIN
Charming six-room English stucco bungalow. 3 bedrooms, 2 baths. A real home. Reasonable terms. No agents. Call WH. 5753.

DON'T WAIT
UNTIL SATURDAY NIGHT TO TELEPHONE YOUR SUNDAY ADS TO THE TIMES. DO IT FRIDAY OR EARLY SATURDAY. 7:30 P.M. IS CLOSING HOUR FOR ALL CLASSIFICATIONS. MEtropolitan 0700.

OPEN for your inspection, every day and night. Modern five-room homes with garage, lawn, etc. Call at 1940 W. 67th St. Your own terms. Will consider trade.
THE MARION COMPANY, INC.
HO. 4912.

WHY PAY RENT?
When one can own (yes, really own) a lovely 5 room, 2 bedroom English type home for the very low price of $6850 with only $650 cash. Balance like rent, and it's in Westwood, too. Telephone OXford 1187.

PRICE CUT $5000
HANCOCK PARK
400 N. MANSFIELD
Make offer on wonderful 8-room 2-story Spanish home on large corner. Terms arranged. Open for inspection or call GLadstone 5118.

$5000 CASH. Veteran's home 6 rooms, tile bath & kitchen, large level lot. Worth $6500. Owner needs cash. Located 2 blocks from Pico 6 miles from ocean. 2-car garage.
REYNOLDS, 10524 W. PICO.

BEAUTIFUL hilltop Spanish home. Extra large living room 15x25. Large bedrooms, colored tile wainscoting in bath. Large outdoor terrace overlooking enclosed gardens. All conveniences. Call OX. 1039.

BUY NEAR NEW GEO. WASHINGTON HIGH SCHOOL. Stucco houses just completed. $4500 to $5500. $500 down, balance like rent. Owner on ground 2 to 5. 103RD ST. west of Vermont. WH. 0994 evenings.

MUST sac. mod. 6-rm. bung. Gar. Beaut. Rodgers Park. Blt.-in feat. Lawn & shrubs. Fr. trees. Close churches & school. Two car lines. Lot 50x140. $5250. Terms. 1142 W. 73rd. Ph. Owner, YOrk 3009.

PRICED to sell: 6 rm., 2 story and double bung on 50 ft. lot on Flower st. nr. 43rd st., worth $10,500—if sold in 3 days, only $8500. $1500 cash, bal. $50 mo. inc. $100 mo. 4375 SO. BROADWAY.

WILL sacrifice my $6500 6-rm. stucco res. for $5000. I need $1500 cash. Bal. just int. for 3½ yrs. GR. 3291.

HOUSES—
For Sale
Miscellaneous —50

HANCOCK PARK
308 N. McCADDEN PLACE—2-story Italian, 10 rooms, gas furnace, 3 baths.
364 N. McCADDEN PLACE—2-story Spanish, 10 rooms, gas furnace, 3 baths.
424 N. JUNE STREET — 2-story Spanish, 11 rooms, gas furnace, 4 baths.
408 N. LAS PALMAS—2-story Spanish, 9 rooms, gas furnace, 3 baths.
ALL OF THE ABOVE HOUSES ARE NEW, HAVE TILE ROOFS, LARGE LOTS, SHRUBBERY AND DOUBLE GARAGES. OPEN FOR INSPECTION.
S. M. Cooper, Builder,
4415 W. 2nd st. at Western avenue. DRexel 8486.

246 SO. IRVING OWNER'S SACRIFICE
Excellent home containing living, dining, breakfast & sun rooms, lovely solarium; butler's pantry, maid's quarters, 4 master bedrooms, two sleeping porches & 3 baths. A very low price and only $7500 to handle.
JAMES J. DONAHUE
Wilshire, corner Western. DR. 4951.

Home & Investment
$12,250
OWNER CALLED EAST
Will sacrifice 6-rm. bungalow, completely furnished. "B" zone lot, 50x145, in Wilshire district. Here is a real bona fide bargain. Call Mr. Crane.
Kells & Grant
Wilshire at Western. DU. 3000.

LOOK AT THIS
$14,000 Home for $10,500
637 N. Stanley av. (Nr. Melrose av.) Just completed, 7 rms. 3 bedrms., 2 baths, Spanish stucco. Extra large rms. Mahog. trim., hand dec. walls over canvas. Real fireplace. Bk. rm. Two tile baths with sep. stall showers. Fce. heat. 2-car garage. Spk. system. See builder on premises.

3 BARGAINS
1318 and 1322 SO. SPAULDING or 1333 SO. GENESEE ST., and see three of the finest bungalows ever offered at the price. Seven large rooms, two colored tiled baths, tiled walls in kitchen, unit heating system.
GLENN & SMITH
633 South Western ave.
WA. 9371. WA. 7274. WA. 2196.

$5000 Slash in Price
Must be sold. 2-story Italian home. 8 rooms, 2 baths, beautiful grounds.
"LET'S TALK IT OVER"
CLINCH & THURTLE
444 S. Western Ave.
DRexel 2368.

FORECLOSED
Three different mortgage companies have ordered me to sell property that they have foreclosed. It consists of homes in different parts of the city. Locations cannot be advertised. Confidential interview necessary. Address T, box 78, Times Office.

HAVE YOU A LOT?
We will build for you bungalows, flats or duplexes and furnish entire cost of bldg. if your lot is free & clear. Plans, specifications free. We will do your job on monthly payment plan. Call City Builders, TH. 7547.

WE GUARANTEE TO BRING A CASH BUYER TO YOU WITHIN FIFTEEN DAYS. We are doing it for others; all we need is your address and we will do it for you. Phone VA. 9302. 601 GARLAND BLDG., 9th and Spring.

SELL YOUR PROPERTY at AUCTION for quick money, maximum price, no red tape; free information, phone or write C. H. O'CONNOR & SON, FI. 2134, 641 S. Western at Wilsh.

Morris Wilson, Auctioneer
Can sell your property fast for cash:
Phone GA. 8537. 5043 YORK BLVD.

FORCED to sacrifice, leaving city, bungalow, furn. or unfurn., good location, paved street, 15 minutes from City Hall. Owner, 3594 N. Griffin ave. Ph. CA. 7101.

7-RM. SPANISH, 3 bedrms., 2 baths, $8500. Pay $300 down & $45 per month on T.D. Living-room 14x24, studio window. REYNOLDS, 10524 W. Pico.

WHY WAIT A MONTH ON YOUR ESCROWS? SECURITY TITLE COMPANY, 105 N. Broadway. TR. 8738. 5 DAYS' ESCROW SERVICE

FOR SALE OR EXCHANGE
100 SO. LUCERNE
NEW WINDSOR COR. BUNGALOW

MUST sell quick 6-room house, big lot right downtown, zoned for light mfg. or wholesale, $12,500, just half what it's worth. Owner, 1725 Wall

ONLY $10,500. English bungalow in Hancock Park. Call MR. WEHRLY, O'CONNELL & WHITE. Fitz. 4661

4025 WEST ADAMS. 12 rooms, 5 baths. For sale or trade. See Brown or Fitts. WA. 9371.

MY equity in beautiful 5-room bungalow for anything of value. Owner, WEstmore 1274.

BY owner, 5-room bungalow, good loc. Low price, quick sale. 3880 3rd ave.

West and Northwest —50-A

$4000 Less Than Cost
BRENTWOOD HOME, ½ block north of San Vicente Blvd., 8 rms., 4 bedrms., 2 tile baths with showers, extra toilet & lavatory. Quarter sawed oak floors, large fireplace, lawn & sprinkling system, shrubs, flowers & fruit trees. Double garage, chicken yard. Lot 60x210 ft. Mtg. $7000, 6%. Must have cash. Price only $14,000. Owner, Ph. Santa Monica 24093.

DRIVE out tonight 2346 Glendon Ave., Westwood. Inspect this beautiful English type home, with lawns, shrubs, double garage, etc. This house is lighted up waiting your approval. Representative on ground from 7 to 9 p.m. Terms and price are right. Will consider trade.
THE MARION COMPANY, INC.
HO. 4912.

BUILDER FAILED
2 10-ROOM STUCCO DUPLEXES
MUST BE SOLD
EASY TERMS
Give Away Price
3875 WILSHIRE, COR. ST. ANDREWS. DU. 0357. DU. 8043.

FORECLOSURE SALE
SEE AT 101 N. LAUREL AVE.
Just foreclosed a choice home. Quick action will save you money. New 7-rm. English home on corner, a block off Beverly Blvd. Large rooms, 3 bedrms., 2 baths, living rm. 17x27, Sanitas walls, unit heat, elec. refrig. Submit your offer.

BEAUTIFUL SPANISH HOME, 5 large rooms, breakfast room & bath, living-room 15x25, 50-foot lot, double garage, near car and Wilshire Boulevard, $1750 deduction in price. $500 down, balance easy. Drive out Wilshire Boulevard to STANLEY DRIVE, then 2 blocks north to 432 Stanley. Owner on premises.

In Lafayette Square
A wonderful 8-room 2-story stucco home, 4 bedrooms, 2 baths. COMPLETELY FURNISHED. FOR ONLY $20,000. YOU WILL ADMIT THIS PLACE IS WORTH $30,000. O. H. COPE, 414 Wilcox Bldg., 2nd & Spring sts. MU. 9433.

$100 DOWN
3 beautiful 5-room homes, one block off Pico Blvd., hardwood floors, large lots, practically new, $4600 to $5250. Balance $50 per month, inc. int. Your opportunity to own your own home. Miles Size, 244 S. Brand Blvd. Glendale. Ph. Glendale 131.

WESTWOOD stucco bungalow, 5 rms., beautiful garden & shrubbery. Nr. school & stores. Furnished, radio, awnings, mohair overstuffed, walnut dining rm. and bedrm. furniture. $6300. Unfurnished, $5850. Bargain for quick sale. OWNER, 2269 Parnell ave.

Wilshire District Steal
8-rm., 2-sty., 4 bedrms., bath, shower, liv. rm., din. rm., kitchen, bkft. rm., 2 laundry trays, porch on first & second floor, dbl. gar., full lot. Barg. for quick sale. $8500. Terms. HE. 1503.

$500 CASH handles exceptional bargain in new 6-room English stucco out of Pico near Pruess Road. Lot 50x128. Full price $7250. A roomy, substantial home at less than cost. See Mr. Banks, 5126 W. Pico. OR. 1191.

MY OWN 5 ROOM BUNGALOW in Wilshire-Beverly Hills district. Will sell to responsible party for $750 down and small monthly payments. This price far below actual cost. If interested call day time. OX. 7517.

$1900, FULL price buys 2 bungs., on one lot. A real sacrifice. 1831 Isabel Dr. GA. 0373.

$250 DN., new 5-rm. English stucco on concrete st. OL. 6303.

5-RM., tile bath & sink, Adams & Wash. $350 dn. 5151 W. ADAMS.

MY 7-rm. stucco, rock-bottom price. 252 S. Swall Drive.

5-RM. bung. 2 lots, ea. 50x125. $2950. 1860 Avon st. nr. Morton & Echo Pk.

GOING east, 5-rm. house, furnished. 3506 GILROY ST. Ph. OL. 3141.

HOUSES—
For Sale
West and Northwest —50-A

Give Me $800 And Take It
Will sacrifice equity in wonderful two-story 7-room & 2-bath new Spanish type home. Also extra lavatory & toilet. Electric control heat. Wonderful location on Sierra Bonita, nr. Country Club Drive. Just a few blocks to L. A. High School. Worth $15,000. Will sell for $13,000, with $800 cash & balance arranged.
ROBERT A. KLEIN & CO., INC.
Wilshire Blvd. and Sweetzer ave.
3 blocks west of Fairfax.
Phone ORegon 1241.

Surprised
YOU will be to find such a beautiful home, complete and ready to occupy, at 801 Hauser Blvd., one block from WILSHIRE. 8 lovely rooms, entrance hall and den; two beautiful baths, extra toilet and lavatory; large secluded patio, enclosed garden, fountain and fish pond. Large corner lot, abundant shrubbery, concrete street. Open every afternoon. Priced to sell on any reasonable terms.
THE WILLIAMS COMPANY, Bldrs.
411 So. La Brea. WHitney 4711.

CARTHAY CENTER, 6111 & 6129 & 6207 Warner Dr. 3 beaut. new stucco 2-story real homes. Never occupied. English & Spanish architecture, every convenience, honestly built. Priced to sell. Convenient terms. Open for inspection. Mr. Runyan in charge or call OWNER. TU. 1630.

IT MUST BE SOLD
5-rm. bungalow, 863 S. Curson. Lot alone is worth $5500. Will sell at $7250. Small paymt. See Miss Hall.
PAUL H. SCHRADER CO.
363 So. La Brea. WH. 4461.

BROKE! Will sell less than cost, $4000 under val., new 2-story Spanish. 4 bedrms. 1513 Pandora, Westwood Hills, nr. Wilshire & Univ. $13,500, with $2000 cash. See Bonney, OX. 4906. Open for inspection.

ARE YOU TRUSTWORTHY?
No deposit required; just $67.50 per month buys extra nice 5-room stucco at 2714 No. Occidental blvd. Turn off Sunset at Silver Lake Blvd., go 3 blocks north. Owner. HO. 6294.

Bung. Bargain Buy $7600
5-R. and nook. dbl. gar., $400 cash. On Colgate ave., 1st house west of Fairfax. This is less than reproduction cost. Open.

FOR sale, sacrifice. Beautiful home on Rossmore Ave. Large highly improved lot. Best buy in Hancock Square. For information, C. A. Peterson, 10th & Vermont. DRex. 5268

No If and And
About it. I have the very best bungalow buy in W. Hollywood for $12,500. Call OR. 0303.

BARGAIN, W. Adams district, close to 24th st. school, 8 rm. house, 2 baths, 3 car garage, 40 ft. living room. A real buy at $14,000. OWNER. EM. 4271.

1125 W. 30TH, is a fifteen thousand dollar house on a fifteen thousand dollar lot. Sixteen thousand dollars gets both. Terms. See owner on premises.

$6000 BARGAIN. My 5-R. bungalow, Pico-Wilshire dist.; beaut. decorated; garage lawn, shrubs, sprinkler system; $500 down. 1633 SO. GENESSEE ST.

No If and And
About it. I have the very best bungalow buy in W. Hollywood for $12,500. Call OR. 0303.

$750 Cash, Income Barg.
On Rampart, 1 blk. Sunset, 2 mod. houses, 6 & 3 rms. Rents $90. Price $7650. Key 2012 SUNSET.

$500 DOWN, 6-rm. house, good corner lot, 2 blks. Adams & Crenshaw, room for another house. This bargain won't last long. See owner. 2903 SOMERSET DR.

BROKE, no foolin', positively sell, as is, lge. new 3-bedrm. Spanish bung., 2320 Glendon av., Westwd., nr. Pico, for $6750, with $550 cash, worth $8000. OX. 4906; eves. OX. 3030.

Beautiful Carthay Center
For discriminating buyer, 7-room English bungalow, a beauty, location. 6511 MOORE DR. WH. 3538.

HOLLOW TILE BUNGALOW
6 rooms and sleeping porch. Lot 55x120. 1 block from W. Washington. Priced right. 2003 HILLCREST DR.

A SNAP, 5 R. house, frame, wonderful view, 4 blks. to Angelus Temple. Pr. $4510, $1000 handles. MOHAWK REALTY, 2126 Sunset Blvd.

I AM forced to sacrifice new 5-room stucco just So. Sunset, wonderful view, $7250, worth $8500, terms. Owner, OX. 1941.

Owner Will Sacrifice
Close in 7-rm. home at lot value. Nr. Wils. and Harvard. FI. 4269.

$3500 FOR hs and lot 1 block south of Sunset, near Vendome, 4 room. California house. Lot 48x80 feet. Terms. Tel. OLympia 1606.

$3600, 3 rms. & slpg. porch, frame house, $500 dn. Bal. like rent, $30 mo. 1246 Randolph st., 3 blks. fr. Huntington Dr. HO. 2553.

WOULD you consider exchanging your clear lot, duplex or bungalow for good 4-family flat?
MISS BULLOCK. HO. 8855.

MUST sacrifice for cash, N.W. corner 8th and Gramercy Dr., 104x125 ft. imp. Carry. High class apt. site. Allen & Allen. TU. 4206.

COZY 7-rm. bung. Good loca. Lot 48x135. Price $6150. Very easy terms. Owner leaving city. Call at 2325 W. 31ST ST. RO. 6837.

A BARGAIN—3 bedroom bungalow, highly restricted Los Feliz section, all conveniences, easy terms. See owner, 1930 N. Berendo. 593-268.

FOR SALE—Equity in modern 4-rm. house, garage. $350 cash, bal. $40 per month. 3334 MADERA AVE.

$50 DOWN and $47 per month. 5-room English. Price 4750. Near W. Pico. REYNOLDS, 10524 W. Pico.

6-RM. stucco, nr. 10th st. Lot 46x128, gar. $6800. $1000 dn., bal. EZ. Elwood, 2896 W. 10. DR. 0061.

6-RM. NEW STUCCO. W. side, near Pico, lot 50x140, $6850, $1000 cash. 2614 W. Pico. OX. 1674. BE. 3346.

2-STORY 8-rm. mod. stucco duplex, close in. 1632 Lucretia Ave.

MY 7-rm. stucco, rock-bottom price. WE. 9977. 252 S. Swall Drive.

South and Southwest —50-B

MONEY TALKS
Manual Arts Give-Away
Large 7-rm. home, 4 bedrms., so. of Santa Barbara, nr. Vermont, paved st. Yours for $7000, $1250 cash. It's worth $9500. You will have to hurry. 4106 S. WESTERN AVE. VE. 5383.

A YOUNG RANCH
$3600, $500 dn. in city, every convenience. 1 blk. Vermont, nr. Manchester. Nice 4-rm. 50x190 lot. Raise anything. Sell at your door. High grade and Catholic schools. 7300 S. VERMONT. TH. 8351.

45th Near Figueroa St.
6-R. bungalow, oak floor thruout, like new, side drive, double garage, $6500. Lot worth the money. Terms, no exch. AX. 1829. Evenings AX. 6773. 4305 So. Broadway.

MODERN bungalow, $4800 full price, $500 cash, $35 mo. Must sell. 5 rms., hwd. flrs., hot water, cement porch. Beautiful grounds, garage. Will take piano, radio or auto as part 1st payment. Address B, box 299, Times Office.

A REAL HOME—REAL LOCATION
VACANT & OPEN—GO SEE IT
NEW 6 RM. STUC., 50 FT. LOT
HIGH & DRY. $6700—$750 DOWN.
2122 W. 78TH ST. OWNER TH. 8166.

FORECLOSURE
Have beautiful 6 r. mod. bung., best location sw. Can't meet payments. Must sacrifice eq. of $3000. Ph. 595212 before 9 or after 5.

5 RMS. FURNISHED
$5950—$800 DOWN—$48.50 MO.
Beautiful home, completely furn., hwd. floors, few doors to 5c car. A steal, move in. 1348 W. 54. VE.3297

LEAVING town. Sacrifice my home for $4150 and give you the furniture. Close to schools and stores. Must and will sell this week. Like new. Lawns. Shrubs. Make your own terms. 6643 6TH AVE.

Not a Sale, Its a Steal
Beaut. 5-rm. bung. 1 blk. to Santa Barbara & Western, $5900, terms. 4106 S. Western Ave. VE. 5383.

6-RM. DOUBLE, $6000
$1000 handles, income $80 per mo. Ideal location. Investigate at once. Call 1146 W. Santa Barbara.

6 RMS. $4874
Paid $6500 for this mod. home nr. 54th, Normandie. $1100 dn. 4420 S. Vermont. VE. 6598.

POSITIVE GIVE-AWAY
8-r. Span. stuc. dbl. on pav. st. Only $1000 dn. $6500. Total. $50 mo., inc. all int. 5800 S. Vermont. YO. 2611.

6 RMS., 45TH ST., $5800.
50-ft. lot, real home, nr. Western. Do you know values here? 6018 Vermont. TH. 3451.

1-4 A., 4-rm. plast., 400 pullets, gar. Everything new, worth $4900, $2950 takes all. Must sell. 7934 S. VERMONT. TH. 7302.

1-4 A., 4-rm. plast., 400 pullets, gar. Everything new, worth $4900, $2950 takes all. Must sell. 7934 S. VERMONT. TH. 7302.

HOUSES—
For Sale
South and Southwest —50-B

EASY TO HANDLE
$4850 Full Price
Only $265 down gives you deed, bal. like rent, new 5-room home, all hardwood floors, tile bath & sink, garage, large level lot with shrubs & lawn. Good restricted southwest district. Close to transportation. Call MR. POSNER, WEstmore 0251. Res. EMpire 8076.

5-ROOOM. Hdwd. thruout, on Hoover st. Worth $5500, will take $4500. $500 down, $35 mo. Doser. 9624 S. Vermont. TH. 9345.

2 houses, 1 lot, cls. in, paved st., sewers paid, blk. high schl. Must sell, $3000, $1275 cash, $35 mo. 11409 S. Main.

5-R. & 6-R. on corner lot, must be sold at once. $500 down, $25 mo. Cohen, 201 W. 96th st.

$35 CASH, $35 mo. $3500 total. 3-rm. mod. house & gar. Paved st. No assmts. to pay. Own. 9018 S. Budlong.

$50 DOWN, small monthly payment buys and passes title, beautiful 5-room modern home. WE. 1274.

6-RM., $4950. New stucco, small down payments, tile bath, sink, etc. OWNER. 417 W. 77th st. TH. 0341.

$4950—$350 dn. New 4-rm. stucco. 2 bedrms., gar. 118 W. 101. M car.

FORECLOSURE. $500 down, $5150, 5 rms. 6812 Menlo. TH. 4404.

FOR SALE—6 rm. house, lge. gar. 817 W. 58TH ST.

2 HOUSES, 3 incomes, on 1 lot. 621 W. 63rd st. Price $9500.

East and Southeast —50-C

ONLY $3000–WAS $5500
5-room modern house at 222 East 119th st. Only $300 cash, balance $25 monthly, including interest.
Cheaper than Rent
Call Mr. Shafer, OR. 1411, for further particulars.

ONLY $3000–WAS $5500
5-room modern house at 222 E. 119th st. Only $300 cash, balance $25 monthly including interest.
Cheaper than Rent
Call Mr. Shafer, OR. 1411 for further particulars.

TOTAL—$2950—PRICE
Mod. 4-rm. bung. and gar., big lot, nr. blvd., stores & schools. Pay $150 dn., move right in. Bal. $25 a mo. 4435 Whittier Blvd.

FOR SALE—2 dbl. bung., never occupied. Dbl. gar. Big lot, room for another dbl. Nr. Goodrich Rubber plant. $7500. Own., WARREN, TR. 0808. HO. 2744, eves.

2 BEAUTIFUL finished 4-rm. stuccos, with garage, low price and monthly payments. See Mr. Reed, 425 E. 109th st., or J. Stierli, 515 Consolidated Bldg., L. A.

NOTICE
6-rm. English stucco priced to sell. Charming & unique. 232 S. Arbutus, HUNTINGTON PARK.

FOR sale at 1236 E. 54th st. 6-room frame house on lot 40x128, a good buy at $4500, $500 down, $30 mo., or $4000 for all cash.

SACRIFICE—Going North, cash, trade or terms. New 5-rm. English stucco. 3020 Stanford ave. Sat. and Sun. ph. BE. 2284 a.m.

HOUSE & 3 lots on 116th st. Phone evenings or Sunday. 590-598. Ask for Mr. Simmons.

CLOSING estate. 756 E. 42d st. Home & income. 6-rm. & 3-rm. OX.4417.

North and Northeast —50-D

BEAUTIFUL 4-room strictly modern bungalow on a hillside lot, fine lawn, shrubs & flowers. Will be sold at your own price. Party must leave town in a hurry. Inspect at 563 Montecito Drive, end of Griffin Ave. car line. Call Morris Wilson, 5043 York Blvd. GA. 8537.

$3600, 3 rms. & slpg. porch, frame house, $500 dn. Bal. like rent, $30 mo. 1246 Randolph ave., 3 blks. fr. Huntington Dr. HO. 2553.

4-R. bunglo., fine lot, imp. pd. $3150, $250 dn. $25 mo. 5802 York Blvd.

HOLLYWOOD—
For Sale, Exchange, Etc.

$12,500
3-Bedroom House
TWO-STORY SPANISH DESIGN, IRON-GRILLED WINDOWS, MAHOGANY FLOOR, TILE ROOF, BEAUTIFUL KITCHEN. BATH IS FIT FOR A $30,000 HOME. LOT IS SIDE HILL. FINE VIEW OF CITY AND MOUNTAINS. TWO-CAR GARAGE. EXCEPTIONAL "BUY" ON EASY TERMS. LOCATED IN HOLLYWOOD, NORTH OF BOULEVARD. PHONE HO. 1344 FOR APPOINTMENT OR CALL FOR KEY AT 2690 N. BEACHWOOD DRIVE.

Movie Folks Attention
Hollywood view home, level lot, 10 beautiful rooms, 3 baths, billiard-room, large dance hall, gorgeously furnished. All for $34,150. Will sell unfurnished. You should see this home. Might consider good business lot up to $20,000. Call Mr. Phillips, OX. 6111.

Just East of New
MACK SENNETT STUDIO
BUSINESS LOTS ON VENTURA
$5000
Residence Lots $1100 to $2200.
DRIVE OUT CAHUENGA to 11400, 11610, 11759 Ventura, or let us take you. F. C. WOOD, 126 W. 3rd st., Room 706. TUcker 1533.

Hollywood Bungalow
$5450 Home $5450
Cash $500, bal. as rent. New, Spanish type tile roof, 4 rms. and tile bath. Garage.
HERBERT L. CORNISH CO.
7001 Melrose ave. HE. 7704.

For Sale or Exchange
JUST N. OF CHINESE THEATER
Large 2-story 8-room house on Zone B, lot 50x155, which is a wonderful site for a high-class apartment. What have you for $12,500 equity? Owner, 1810 El Cerrito. GR. 5251 or GL. 2954.

$1300, Easy Terms
Beautiful Hollywood hillside view lot, 65 ft. double frontage facing on 2 paved streets. Improvements, including ornamental lights in and paid for. Phone GL. 3857.

UNUSUAL OFFERING
1 ACRE, double frontage, beautifully landscaped. Bearing fruit & avocado trees. Spanish house, large rooms, real fireplaces, 4 car garage. Refined, exclusive location.
OWNER HE. 4247.

WEST HOLLYWOOD
7 rms., 3 bedrms., 2 gars., on large B zone lot, just around the corner from Garden of Allah. Fastest increasing property values in city. For appt. call GL. 7020.

Will Trade Equity
8-UNIT COURT
Income $360. Near two car lines. 1 blk. off Norton ave. What have you? Call OL. 1121.

LOS FELIZ SQUARE
Don't be bashful, you never made a good buy that way. Look at 1970 N. New Hampshire. Spanish bungalow, taken in trade & must be sold at once. Owner on premises.

85-Ft. Business Lot, $2400
5 minutes from Cahuenga & Hollywood Blvd. This lot is on a major blvd. that 6000 cars pass daily. Easy terms. Phone GL. 3857.

SACRIFICE new hillside studio home. 3 bedrms., 2 baths, furnace, fire places in studios and liv. rm., trees, view, 5 min. to center Hollywood. $25,000, less with good cash payment. OWNER. GRanite 3032.

BEAUTIFUL English type home, corner lot in Beverly Hills, price $45,000. Exchange for home in Hollywood up to $25,000. Must be above Sunset Blvd. Ph. OX. 2797.

BEST BUY IN HOLLY'D. $7500
$7500 for $9000 cor. Eng. stuc. F'fax dist. $1000 dn. T.D. PAYS OUT $55 mo. SEWER PD. Liv.-r. 24x14, dbl. gar. Owner, GR. 3317; OR. 4043.

NEW mod. stucco 4-family flat, 2 bedrms. each flat. In center of Hollywood. 1 small bank loan. Want mod. home for equity or San Fernando Blvd. acres. HO. 8218.

$6000. BRAND NEW STUCCO
$1000 dn. F'fax dist., sewer PAID & connected. T.D. PAYS OUT $55 mo. inc. int. No assessm'ts. Owner-Bldr., GR. 3317. (Res. OR. 4043.)

NEW Span. 2 story hillside view home 6 rms. & slp. pch. Paved st. North of Franklin. $10,300. 2413 ASPEN DR. GL. 8293.

SAC. $100 down, bal. like rent, buys new 5-rm. stucco bungalow, No. Hollywood. Price so cheap I won't advertise it. HE. 9267.

ONE of the most remarkable sacrifices in new Los Feliz district, 8 rms. Very modern. Large lot, $11,500. Owner, GR. 4828 or GR. 7197.

FOR sale or exchange, 2 4-rm. stucco apartments, just completed, Hollywood. Will make a real price. Call MR. TREAT, VA. 9947.

FOR rent, beautiful 7-room English home, 2 baths, gar. No. of blvd. GR. 4680, or sell, easy terms.

$6000, $500 cash, $45 mo. Nice 5-rm. stucco, modern, close to schools, stores, carline. Inq. 8800 Melrose.

LOOK at 5965 Chula Vista way, 7-rm. house. Make offer. HO. 8737. Mr. Russell, T. J. Dunnigan Co.

HOLLYWOOD—
For Sale, Exchange, Etc. —51

BIGGEST BARGAIN IN HOLLYWOOD HILLS NORTH OF LOS FELIZ BLVD.
Most exclusive district; very large rms., well decorated; 4 colored tile baths; dressing rooms; wonderful color schemes; billiard room; Frigidaire; hot water circulating system; many wonderful features. Beautiful Spanish home throughout. $45,000. Must be sold immediately. Your own terms. North on Catalina to 2801 Glendower st. Open for inspection. Ph. AL. 2538.

BEST BUY IN HOLLY'D. $7500
$7500 for $9000 cor. Eng. stuc. F'fax dist. $1000 dn. T.D. PAYS OUT $55 mo. SEWER PD. Liv.-r. 24x14, dbl. gar. Owner, GR. 3317, OR. 4043.

FOR sale, hillside lots $500 to $2500, total price. No. of Holly'd Blvd. Snaps for cash. Ph GL. 6411.

NEW 7-rm. stucco, 2 baths. Consider trade. 350 N. La Jolla. 595-977.

$9000—7-room house and lot, actual value of lot. See 5666 LA MIRADA.

80 FT. INDUSTRIAL property. Cash or terms. Owner, BE. 5149.

NORMA Shearer's beautiful home. Very reasonable. HE. 2128.

FOR SALE or trade, 10 rm. double. Owner 812 N GARDNER, GL. 5085.

BEVERLY HILLS—
For Sale, Exchange, Etc.

SNAP!
ONLY $12,000
Two-Story Spanish
In Foothills—North of Sunset
Includes 3 bedrooms, 3 baths, 2 sleeping porches.
Beautiful surroundings amid oak and sycamore trees.
Built to sell for $17,500, but owner called east. Will sacrifice.
See ARTHUR M. KELLEY
The Frank Meline Co.
Exclusive Agents
462 Canon Dr. Beverly Hills.
OXford 6171. Eves. OXford 2733.
Open Sunday.

Residential Site
We have not been able to offer a better opportunity to buy a large exclusive residence site in the past six months than this level view piece of property, 135 front by 225 deep. In the heart of Beverly Hills. Surrounded by some of the finest homes in Beverly. The price is $21,000 all cash and no trades. For complete data, phone
MR. VON ROLF
The Frank Meline Co.
718 Hillcrest Rd. OX. 6809.
Beverly Hills.

On Beautiful Arden Drive
Beverly Hills, newest, finest and highest restricted street.
11-room Spanish mansion.
Imposing entrance hall. Large living room with recessed fireplace. Study. Unique buffet den. Spacious master bedroom with delightful dressing room. 3 other bedrooms. Large sleeping porch, 3 baths, 2 extra lavatories. All tile kitchen. Kelvinator, water softener & purifier. Reinforced concrete wall incloses lovely garden containing bucket well and pool. Finest matured shrubs.
612 ARDEN DRIVE
THE WILLIAMS CO.
Designers & Bldrs.
411 So. La Brea ave. WHitney 4711.

Beverly Attraction
8-rm. English—$8900.
137 No. Stanley Dr.
7-rm. Spanish—$12,900
317 S. Maple Dr.
7-rm. Moorish—$12,500
149 No. Rexford Dr.
See WILLARD JONES, with
The Frank Meline Co.
462 No. Canon Dr. OX. 6171.
Beverly Hills.

8-Rm. Spanish, $10,500
222 So. Stanley Dr.
Liv. rm., din. rm., bkfst. rm., sun rm., modern kitchen, 3 bedrms., 2 baths. 2-car garage. Unit heat. Spr. system. 1 blk. off Wilshire.
$1500 cash will buy.
See WILLARD JONES, with
The Frank Meline Co.
462 Canon Dr. OXford 6171.
Beverly Hills.

$2500 Under Cost
Extremely attractive Spanish bungalow, 3 bedrooms, 2 baths, in second block north of Santa Monica Blvd., on best street in Beverly. Cash value of lot $14,000, actual cost of improvements $8,500, total $22,500.
$22,000 TAKES IT!
SEE MR. BURR
GEO. E. READ, INC.
467 Beverly Dr. OX. 6177.

Strategic Bus. Cor.
120x115
Very desirable for light manufacturing and retail business. On car line. Will consider res. vacant for equity. Call Mr. Neal.
KELLS & GRANT
Wilshire at Western. DU. 3000.

FOR SALE—Owing to unforeseen circumstances must sacrifice my beautiful Beverly district English type home. Built by contract 1 year ago. All latest interior finish. ½ block off Wilshire Blvd. A $12,000 home for $8800. Small down payment, balance $60 per month. Will move out and give immediate possession. 155 NO. WILLAMAN DR. Beverly Hills. Ask for owner, phone OX. 2293.

FOR SALE OR TRADE
Beautiful colonial N. of Santa Monica, 10 rms., 5 bedrms., 3 baths, extra lavatory, servants' wing, outside laundry, gorgeous lawn, many pergolas and large 80-ft. lot, price $35,000, 1st mtg. $11,000. Might consider well located clear bus. lot up to $15,000. Call Mr. Phillips, OX. 6111.

Less Than Builder's Cost
742 S. Ogden Drive
New 8-room Spanish 2-story home near Wilshire Blvd. 90 feet frontage. Your chance to buy at less than you can build for. Will consider trade. Representative on premises. Phone OX. 5601.

BY OWNER, 228 So. Canon Dr., Beverly Hills, only house of its kind so. of Wilshire. 2 blks. Beverly Vista grammar school. 8 lg. rms., 8 lg. closets, 2 tile baths & showers, play-room, 2 nice rms. & bth. over gar. for servants; laundry in gar. bldg. Must be seen to be appreciated. Ph. OX. 4024 or MU. 7267. No agents.

Beverly Drive Bus. Lot
Have $16,000 equity in Beverly Drive lot near Wilshire. Will accept small home or vacant in exchange. Call OX. 1145.
David Haney, Inc.
1926 Wilshire Blvd., Beverly Hills.

A REAL BARGAIN
Have 60-foot close to new Beverly Hills High School site. Price $4850. $1215 cash.
Balance easy terms.
WALTER G. McCARTHY CORP.
Wilshire at Speedway. OX. 6147.

SEE THIS $19,000
301 SO. OAKHURST DR.
2-story Spanish house, 7 rooms, 3 baths, tile entrance hall & stairs. Large corner lot near schools. Terms. OWNER. OX. 3538.

MAKE OFFER—MUST SELL AT ONCE—241-252-260 Speedway, Beverly Hills. 9 large rooms, unit heat, fur safe, double garage. Value $20,000. Several others. All new. G. CAVAGLIERI MORTGAGE CO., 125 S. Vermont. DU. 1370.

HOME WANTED
Have 140 ft. triangle cor. on Beverly Blvd. Price $150 per ft., or $21,000. Want Beverly Home or inc. to $30,000.
OXford 5414.

WILL SACRIFICE for quick sale modern 6-rm. Spanish bungalow, 3 bedrooms. Tile bath, shower, double garage. Lot 80x179. Shrubs, flowers, bearing fruit trees. Near school. OWNER, 523 N. Rexford Dr.

Best Bungalow Buy
In Beverly Hills, ½ block north of Wilshire Blvd. $8500. Terms. Owner, HAYES WE. 1011.

ENGLISH DOUBLE, $17,500.
FOR EXCHANGE
OWNER, OX. 4403. OX. 9917.

BEVERLY HILLS—
For Sale, Exchange, Etc.

AMAZING!
8-ROOM SPANISH
ONLY $16,000
North of Santa Monica Blvd. on beautiful Roxbury Dr.
3 bedrooms, 2 baths, huge living-rm., large sunny library, bkfst.-rm.
Biggest value in Beverly Hills. Investigate at once.
See ARTHUR M. KELLEY, with
The Frank Meline Co.
Exclusive Agent
462 Canon Dr. Beverly Hills.
OX. 6171. Eves. OX. 2733.
Open Sunday.

14 R. DUP., BEST INC. DIST. WOND. POSSIBILITIES. SELL OR TRADE. 232 LASKY DR. OX.1737.

Bldrs.—Bargain Hunters
Single residence lot, well located, Beverly Hills. Only $2375. OX.6168.

UNDERPRICED, 7-rm., 2 tile baths, unit heat. Spanish home, Carthay Center, $14,500. Ph. owner. TH. 7942

2 STORY, 8 rm. stucco nr. Doheny & Santa Monica. $10,500. Sell on easy terms, trade $4000 eq. OR. 1156.

334 N. Palm Dr. 4 flats, stuc. $25,000. Mtg. $11,500. Rents $2610, ex. for vacant. P. W. Croake, DR. 3201.

7-ROOM ENGLISH STUCCO. BARGAIN. 209 N. PALM.

GLENDALE—
For Sale, Exchange, Etc.

You Can't Beat It
BEAUTIFUL NEW STUCCO
HAND MADE TILE ROOF. UNIT HEAT. 2 TILE BATHS. PATIO
$7750, $1000 Cash
Wonderful new home in Rossmoyn, Glendale's most exclusive section. 7 large rooms, studio window. Spanish tile fireplace, mahogany woodwork, large breakfast room at front; 3 attractive bedrooms, 2 tile baths, full unit heat, 2 large patios, solid cement driveway, double garage. Close to car and schools. Open Sunday.
Glendale Realty Co.
131½ S. Brand. Glendale 44.

Open for Inspection
AN IDEAL NEW HOME
$8750 buys one of the prettiest homes in Glendale. 4 large shade trees in rear, big east-front lot, large living-rm., figured gum woodwork, 3 big bedrooms, all hand decorated walls, full tile bath, separate shower, electric controlled unit heating system in every rm., growing shrubbery, sprinkling system. Located close in, best residential district. A superior constructed home at a price that will absolutely sell at once. $1500 cash, or submit.
THE AKERS REALTY CO.
139½ So. Brand Blvd. GLen. 3367

Owner Broke, Must Sell
2-Story Stucco Spanish
Only $9000–Worth $13,000
Some one is going to make a steal in this artistic home. Contains 7 rooms, 3 bedrooms, modern in every detail, in Glendale's finest residential district. Must be seen to be appreciated. Will sell completely furnished if desired. Call Glendale 7484-W for appointment, or see at 1443 N. Chester Place, 2 blocks W. of Pacific, 200 ft. So. of Kenneth Road.

$350 DOWN
One of the most beautiful homes in Glendale, in the most attractive residential district. This house is surrounded by homes worth $15,000 & $20,000. 5 large beautifully appointed rms., fireplace, splendid lawn & shrubs. Lot 50x150. Sacrifice at $8900. A home & investment of a lifetime. Miles Size, 244 S. BRAND. Ph. Glendale 131.

2 BATHS, UNIT HEAT
Ideal location, near mountains. 7-room Spanish home, 2 baths, unit heat, 3 bedrooms, 2 patios, elegant appointments, Street work paid. Price $7850. Easy terms. EARL SHOOK, Realtor, 131 NORTH BRAND. Glen. 2590.

GLENDALE—BEAUTIFUL ITALIAN STUCCO: 9 R. unfur., every up-to-date feature and convenience; fine healthy location, easy reach of city; nr. Country Club and Golf. $125 per mo. See OWNER, 1904 E. Hillside Dr., Verdugo Woodlands, or Phone TR. 5051.

FOR RELIABLE INFORMATION
Concerning Glendale real estate see
H. L. MILLER CO.
212 E. Broadway. Glen. 853.
PIONEER BROKERS

ONLY $4100. New 5-room bungalow on lot 50x167. All built-in features, large trees, double garage.
W. L. TWINING, REALTOR
201 East Harvard st., Glendale.
Glendale 6060. CApitol 6605.

OWNER must sacrifice beautiful English stucco in Rossmoyne. 3 bedrms., 2 baths, real opportunity. 1200 MONTANA DR., Glendale.

NEW 5-rm. stucco. A novelty. Barg. $6000. 727 Ruberta. Owner. AX.4401

BURBANK—
For Sale, Exchange, Etc.

HAVE 5 lots in Burbank, about 1 mile from First National Studio, on main blvd. Will sell for cash to immediate builder at prices considerably lower than now prevailing. All improvements now installed. Address X, box 48, Times Office.

EXCHANGES and snaps for cash. Frank M. Wellington, Realtor. 1914 S. Olive ave. Ph. Burbank 408.

PASADENA—
For Sale, Exchange, Etc.

IN Oak Knoll, Pasa., on L. A. car. A new colonial, 9 rooms, 3 baths, thoughtfully planned, $22,500. Hogan Co., Sales & Rentals, 379 E. Colo., Pasadena. Terr. 2151. Est. 16 yrs.

BEAUT. fur. home, lot 70x200. 2712 Ganesha av., Altadena. Snap.$12,500

SOUTH PASADENA—
For Sale, Exchange, Etc.

6-ROOM NEW STUCCO
Tile roof, sleeping porch. Concrete st. All assessments paid. 1 block W. Huntington Dr. at Maple st. 5c car fare. $8000, terms to suit. Call Sterling 6241.

$5500. 6-rm. mod., h.w. flrs., porch, basement. Open p.m. 1037 Adelaine.

ALHAMBRA—
For Sale, Exchange, Etc.

HERE is your opportunity. Account of sickness home must be sold. About 3 years old. 6-room frame, hwd. fls., fireplace, 3 bedrooms, garage, cement drive. Lot 50x150. Splendid residential section near grammar, high school and markets. Price $5250, terms.
1 and ½ acres with 248 ft. street frontage with modern 5-room house. 2-car garage with servant's rooms. 3 outbuildings, sprinkling system in lawn. 10 min. walk from business center and car line. 5 min. to school. On improved street near blvd. Price for quick sale $7850. Terms to suit.
BALDWIN REALTY CO., INC.
110 W. MAIN ST. PHONE 68.

EXCHANGE
6 room home, lot 100x150, on corner. CLEAR. Will take home or income in Los Angeles. Priced below value. FORBES CO., No. 6 North Garfield. See today.

A HOME BARGAIN.
A dandy 4-room house on big lot, tile sink, 13 bearing fruit trees, place all fenced; only $2400, with $200 down. WISE REALTY CO., 127 N. Garfield.

SAN MARINO—
For Sale, Exchange, Etc.

EAGLE ROCK—
For Sale, Exchange, Etc.

BEAUT. bung. 2 bdrms. fireplace, gar. Best res. sec. E.R. N. of Colo. Price $4850, $2350 cash, bal. strght. mtg. 1821 LAS FLORES DR. Owner, GAr. 5820.

4 LARGE unfurn. rms., hdw. floors, automatic heat, lge. lot, fruit trees, berries, nr. school, etc. Ideal. 1, 2 children, $35. 5014 El Verano. HU. 1453-J.

SACRIFICE beautiful home, 7 rms., 3 bedrms. Strictly mod. Large lot. Above fog. No. Hill Drive. Your own terms. 5327 N. Townsend ave.

HIGHLAND PARK—
For Sale, Exchange, Etc.—52-F

MODERN home, lot 50x230, 2-car garage, nr. Occi. Col. Fruit, shrubs. St. work paid. $500 cash & $35 mo. MRS. WHALING. GA. 0211.

NEW 6-room stucco, strictly modern, large lot close to schools, etc. $6000. $350 down & $30 month. See this. 6199 Pasadena Ave. GA. 3767.

WARD says $150 down and $30 a month buys lovely 4-rm. home in this vicinity. 4649 Glassell Av. Albany 1614.

$300 DOWN, price $3950, a six-room mod. home, close in. 4110 Pasadena ave. GA. 9661; eves. GA. 5472.

HIGHLAND PARK—
For Sale, Exchange, Etc.

MUST sac. 4 rm. frame house, 2 car garage, bath ... [illegible] Terms ... Phone ... [illegible]

6-RM. [illegible]

4 HOUSES, [illegible] $5500. [illegible]

HUNTINGTON PARK—
For Sale, Exchange, Etc.

FOR sale [illegible] 409. BELL, CALIF.

SANTA MONICA—
For Sale, Exchange, Etc.

BEAUTIFUL 2-story home [illegible]

MR. BUILDER [illegible]

EQUIPPED [illegible]

BEST [illegible]

FOR RENT [illegible]

FOR rent [illegible]

CITY LOTS AND LANDS—
For Sale

DO YOU realize what income property will be ... [illegible]

SICKNESS [illegible]

View lot [illegible] 4701 [illegible]

½ PRICE

BUSINESS [illegible]

633 S. [illegible]

UNTIL SATURDAY NIGHT TO TELEPHONE YOUR SUNDAY ADS TO THE TIMES. DO IT FRIDAY OR EARLY SATURDAY. 7:30 P.M. IS CLOSING HOUR FOR ALL CLASSIFICATIONS. MEtropolitan 0700.

THOUSANDS OF STUDENTS [illegible]

BUSINESS [illegible]

Of future [illegible]

FOR short time, lot [illegible]

Acreage On Vermont
$2500 [illegible] 10220 [illegible]

INCOME lot in Hollywood [illegible]

BUILDERS
ONE HALF ACRE CORNER [illegible]

DO you [illegible] 5151.

CARTHAY CENTER
2-story [illegible]

52x135 [illegible] $2650 [illegible]

1559 [illegible]

Some [illegible] T.D. [illegible]

$28 FRONT FOOT
85-ft. [illegible]

One of [illegible]

SUNSET [illegible]

BUILDERS [illegible]

BEVERLY [illegible]

HILLSIDE [illegible]

VENICE BLVD.
N.E. cor. [illegible]

APARTMENT [illegible]

Fine Lot, Carthay Center
Trust deed basis WH. 3413

BEAUTIFUL [illegible]

WESTWOOD [illegible] $3500 [illegible]

RESIDENTIAL [illegible]

BEAUTIFUL [illegible]

INCOME RESIDENTIAL LOT [illegible]

180-FOOT [illegible]

Nr. Western & 7th $15 Ft. 4389.
60 ft. [illegible]

HIGH-view [illegible]

LA BREA [illegible]

LOT [illegible]

CITRUS [illegible]

HANCOCK PARK BARGAIN [illegible]

LOT on [illegible]

GENUINE [illegible]

BARGAIN [illegible]

50 FT. [illegible]

MUST SELL [illegible]

BUILDER [illegible]

HANCOCK PARK [illegible]

LOT on [illegible] REID. [illegible]

SACRIFICE [illegible]

SACRIFICE [illegible]

$3000 CASH [illegible]

LA BREA [illegible]

BEL-AIR [illegible]

7-A. GARDENA [illegible]

5 LOTS, [illegible] 5765 ALDAMA ST.

SUBURBAN PROPERTY—
For Sale —58

Sierra Madre

NO sleepless nights here. Free book. Humphries, 24 W. Central.

South Gate

CERTAINLY we can locate your future home. 50 5 & 6-rm. modern stuccos from which to choose or can build to suit. Down payment and terms reasonable. 8421 LONG BEACH BLVD. DE. 4591.

Westwood

WESTWOOD
You can almost steal this new 5-room bungalow just completed and ready for you to move in. Terms $475 cash, and the balance like paying the landlord. This will be open for inspection every afternoon from 1 to 5:30 p.m. Just drive to 2347 VETERAN AVE.

BEACH PROPERTY—
For Sale —59

HALF PRICE
Palos Verdes beach lot, 115x170 ft. Fronts two streets. Finest view, highest restrictions. Two building sites. Co. price $5800. My price $3000. Clear. Terms. 1144 N. Sierra Bonita. H. B. KINNISON, Pasadena.

THE FIRST SAND BEACH LOTS FOR SALE NORTH OF SANTA MONICA. Price $490 to $690, including improvements, easiest terms. Free route map. VA. 1536.

PHONE your want-ads to The Times. No credit arrangement necessary. Courteous experienced ad-takers, day and night, will help you with your copy if desired. MEtropolitan 0700.

OCEAN FRONT LOTS
Newport Beach, only $850.
Write 3364 Glendale Blvd., L. A.

ABOUT 600 ft. close in ocean frontage at $50 ft. TU. 3317.

1-4 ACRE lot CITY OF VENICE, bargain $1050, Ph. Alhambra 2432W

Balboa

BEAUTIFUL Corona Del Mar, four lots, near Newport Bay and ocean, within 200 feet coast highway, water, paved streets, sidewalks, lights, phones, gas, etc. Price $650 each on terms of $35 cash and $15 per mo., or $100 cash and $10 per month. Owner, L. P. SIMS, 911 Edwards-Wildey Bldg. Ph. VA. 3259.

BALBOA ISLAND
Splendid fully improved INCOME COR. 8-rm. bung. with dbl. cottage in rear. $7500. Accept part trade. Ph. OX. 5801.

BEST buy on Balboa Island, corner lot, $1375. OWNER, 2935 Estara ave. Phone AL. 5169.

Catalina

LEAVING permanently, will sell large house and lot, 4 sleeping rooms, convenient location. $8200. Terms. Box 362, Avalon, Calif.

"Hollywood-By-The-Sea"

BEACH lot with all improvements in and paid. Price $300. $25 down, $10 a month. Address C. box 178, Times Office.

Manhattan Beach

FOR SALE—Bungalow at Manhattan Beach, 4 rms., bath, hardwood firs., modern in every way. Close to ocean and car line. Call WE. 2424. J. J. CUNNINGHAM.

Laguna Beach

OCEAN FRONT LOT with beau. coast line and sandy beach. BARGAIN at $3750. TERMS. DE. 6269.

POULTRY AND RABBIT—
Ranches For Sale —60

HERE'S YOUR CHANCE. Must sacrifice my 2-acre homesite at edge of one of best cities in Los Angeles area. Wonderfully productive soil, all water you can use in steel pipes under pressure and water rights go with land. Gas, electricity, paved road, schools, theaters, shops and all city facilities 10 minutes away. Beautiful scenic surroundings and delightful climate. You can make big money here from berries, fruit. Ideal for poultry, rabbits. Will sell for $500 an acre. Easy terms if wanted. Get this while you can. Address HG. box 438, Times Branch.

ACRE model ranch for chickens, rabbits, Kadota figs and citrus fruits, 3 miles by Pacific Electric from Riverside's business center; in beautiful loca., fine view of mountains and valley; altitude 1050 feet, frostless, fine deep soil, with brand new mod. 4-room plastered home, hdw. firs., gar.; 500 capacity model chick. unit, gas, water, electricity, telephone, granite sts.; nr. blvd.; cash mkt. for all poultry pdcts. Pr. $3250. Easy terms. Also vacant acres. Owner, P. O. Box 809, Los Angeles.

$1000 PER acre a year from blackberries at Muscovy. Acre units planted with 680 vines, irrigated and completely cared for for three years if you desire. Wonderful income investment. Small down payment, easy terms. Write for our Blackberry Booklet. J. B. ROOF, INC., 700 Quinby Bldg., 7th and Grand, Los Angeles.

500 FEET TO CAR LINE
¾ acre, small house, light, gas and water, 100 ft. frontage on 80-ft. st. Chicken house for 1000. A pigeon loft, bearing walnut trees. A Ford car and some furniture. Only $4500, easy terms. Rockwell Smith, Woodman at Chandler Blvd., Van Nuys.

$300.00 DOWN
Balance $35 month, 1 acre, new 4-rm. house.
J. S. BACON, Owner,
629 Title Insurance Bldg.,
5th & Spring. Ph. TUcker 6611.

FIGURE THIS PROFIT FOR YOURSELF. Duck eggs 6 cents apiece; hen eggs not less than 50 cents, not more than 70 cents a doz. Contracted for 3 years. Mod. 5-rm. home. 6203 S. Broadway. TH. 6333.

STUDIO ACRES
Opp. new Lasky Studio site, nr. Ventura Blvd. $1000 an acre, terms. Address Owner, B. box 46, Times Office.

1 A. 131 FT. frontage on paved street 303 ft. deep. 2-rm. house, dbl. garage. Equipt. for 1000, brooder house for 3000, 18 bearing trees, alfalfa, $6000. Terms. 521 NORMAN AVE., ARCADIA.

I MUST sell at once my complete chicken ranch, 4-room modern home with latest chicken equipment for 650 hens; will sacrifice to quick buyer, $800 cash, balance easy terms. Box 614, SAN FERNANDO, CAL.

MY Rabbit Ranch—4-room modern stucco home, up-to-date rabbit equipment for 200 does, including 50 does and litters for sale at sacrifice. Must be sold. $1000 cash. No agents. Box 573, VAN NUYS, CAL.

FINE for poultry, house & 5 ac. Splendid soil, half Placentia walnuts, nr. main blvd. Plenty water. Snap at $4000. $1000 cash, no trades. Box 652 GLENDALE.

WILL lease full acre 5-rm. house, Arcadia—A-1 chicken equipment. Cap. 1500 hens.
The Keystone Realty, Alhambra Cal.
38 N. Garfield Ave. PH. 3974.

MUST SELL at once, 3 room HOUSE and ACRE, $2850, $300 dn. Sacrifice for CASH. Improvements in. Address O. box 361, Times Branch.

80 ACRES, improved alfalfa ranch, 2 sets buildings and electric pumping plant. For quick sale only $20,000. Terms. H. M. Harford, Paris, Cal.

2½ ACRES, 3-rm. house, lots of fruit, 260 chickens, 25 pigeons, water stock, $2600, terms. WISE REALTY CO., 127 N. Garfield.

SACRIFICE—2½ ac. bearing trees, 4-rm. house, 1000 chicken equipment. $6500 for quick sale. Easy terms. P.O. box 154, Alhambra.

1 TO 5 acres orange grove, ideal for chicken ranches. Location Monrovia. Owner, 2290 BLANCHE ST., Pasadena.

5 AC., 8-yr. grapefruit grove, $6250. Easy terms. Ph. ATlantic 6804. Address BB, box 880, Times Branch.

COUNTRY PROPERTY—
For Sale —61

TODAY'S best buy: 40 acres, full-bearing vineyard, close to Fresno, paved street, bldgs., for immediate sale with half crop, $10,000, $3000 cash, balance 5 years. Apply owner, 703 Hollingsworth Bldg., L. A.

109 ACRES improved truck & alfalfa land. Electric pump. Plenty water. 65 mi. L.A. $400 acre. Easy terms. May divide or exchange. Adjoining land selling 300% higher in small tracts. 512 GRANT BLDG. TU 9259

CALIFORNIA Homestead, 160 A. rolling land, plenty running water. Beautiful trees, fine for cattle, hogs, garden. Mendocino County. Fee only $1.25 acre. Act quick. C. BLACK, 357 S. Hill.

I CAN sell you farm lands at $40 to $100 per acre, and poultry lands $150 to $250 per acre. With water. Near Coast Route. 240 miles north. O. Park Smith, 709 Security Bldg.

$6500 Total Price 10 Ac.
San Fernando Valley. Gas, water, elec., 4-rm. res. 636 S. Bwy. Suite 1

STATE auction of Riverside Co. school land, Aug. 25. For data as to best see C. Price, 905 S. Mariposa. DU. 0394.

STOCK RANCH, 1800 ACRES IDEALLY SITUATED. GOOD GRAZING. OWNER, MAX MAMLOCK, 120 ELLIS ST., SAN FRANCISCO.

2½ ACRES on Valley Blvd., Fontana. Small dn. payment, long time on bal. Address K. box 566, Times Branch.

FOR sale, $600 equity for $250 in 10 acres land at Victorville. Apply ME. 2863, 604 Grant Bldg.

SOUTHERN Pacific Railroad lands, long-term payments. Land Dept., 834 PACIFIC ELECTRIC BLDG.

COUNTRY PROPERTY—
For Sale —61

ACRES, 5 SHARES valuable water stock, piped; schools, roads, border trees, domestic water, electricity, highly improved settled district; splendid poultry proposition, double income. Surrounded by large towns. 2 hrs. center Los Angeles. Main railroads, blvds. & P.E. Price including crop, $650 per acre, 1-4 cash, bal. 10 yrs. Will help good buyer finance bldgs. No trades. Must sell. Owner, J. F., box 550, Times Branch.

$2000 UNDER building co.'s prices. 7-room Eng. stucco, modern ¾ oak floor, tile bath & sink, 3 bedr., lot 115x600 net, fronts 2 streets, Glade & Topango ave. to be Saugus-to-Sea Blvd., also to coast route. 20 walnut, 27 peach trees, double garage, chicken houses to suit. Small payment, easy terms. Owner, not real estate co. H. A. Holcomb, 7769 Topango Canyon ave., Owensmouth. Phone 232-J.

ASTOUNDING OFFER
I will sacrifice my 20-acre vineyard, full-bearing with crops, 5-rm. house, barns, double garage, help quarters, chicken house, team and all implements; fronts on main highway. A chance for couple to make a big income. $12,500 takes it, or will exch. part for city property. Leaving city. Owner, HE. 2785, or French-Stangler, Realtors, San Bernardino.

$15 A FOOT, boulevard frontage, close to high and grade schools, stores, bus line. Only 13 lots! Will be sold singly or in quantity to suit. Double income from bearing orchards and chickens. Good soil, water, gas, electricity. 45 minutes from Los Angeles. Act quick! Owner, Address L. box 522, Times Branch.

DOUBLE INCOME from budded bearing walnut trees and chickens. Grow green feed between rows. Abundance cheap water; finest soil; 45 min. from L.A. over best paved roads. Have one, two or three acres. Easy terms. Address J. box 594, Times Branch.

FIVE acres wine grapes, interset with walnuts, fronting on 60 ft. highway in community of over 5000 people, new, modern 4-rm. house, with sleeping porch. New 1000-unit poultry plant & rabbit hutches. $6850, tms. $2650 d... & 10 yrs. on bal. No trades. I want cash. Address KJ, box 555, Times Branch.

FOR SALE, fine Moreno Valley ranch, 20 acres, improved. Irrigation system installed. Water on property. Building material for home. Cheap. For inquiries address MR. J. J. LAWRENCE, Waldo, Hines & Lawrence, 35 North Raymond avenue, Pasadena, California.

BEST BUY in Vista Irrigation Dist. 2 acres suitable for winter vegetables, avocado, citrus fruit & poultry. Small down paymt. Bal. arranged. J. H. Fotheringham, Inc., 707 Van Nuys Bldg. TR. 0968.

HORSE ranch and real mountain home, improvements cost $50,000. Has 100 inch stream running water, beautiful oaks, fine buildings, for sale at the price of the improved land. P. O. BOX 133, Bev. Hills.

FIVE acres at VISTA. Good buy. Address G. box 570, Times Branch.

San Fernando Valley

FOR SALE OR TRADE—You fellows who like to farm during the week and then have a good time in the city over the week end, look at our 75 acres in the San Joaquin Valley, half way between Los Angeles and San Francisco. Near good town, schools, churches, lodges, social halls, etc. Sandy loam soil that grows excellent alfalfa—has a good 12" well with a motor driven "PACIFIC" pump which produces about 125 inches of water on 35-ft. lift. Here is an opportunity for dairying, haying, or general farming. No incumbrance. Will sell on very easy terms or trade for local property. Phone the OWNER at Midland 3101

Reliable Information
On San Fernando Valley city property and acreage. We are authorities on valuations. Our map system most complete in country, available to private individuals and brokers without obligation. See us for appraisals; refer your valley problems and wants to us. San Fernando Valley Corporation. 5219 Lankershim Blvd. Phone LANKERSHIM 788. Open Sunday.

COUNTRY ESTATES and better class residences, ranging in price from $17,500 to $175,000, with large or small acreage. The show places of San Fernando Valley. Also three very desirable estate sites in Encino foothills. San Fernando Valley Corporation. 5219 Lankershim Blvd. Phone Lankershim 788.

$3500 CLEAR, 4-rm. modern bung., near Lankershim. Large lot. Will make chicken ranch. Easy terms.
HARRY G. HENLEY CO.
319 BROCKMAN BLDG. TR. 6326

WILL sacrifice 1 to 10 acres San Fernando Valley, extensive development in progress. E. M. White, 285 E. GREEN ST., Pasadena.

5 LEFT, 100x300, N. of HOLLY., at $1500, few days. BRIDGE, 208 W. 8

Corona

10 AC. lemon grove, priced for quick sale. 770 14-yr.-old trees, full bear. Don't fail to investigate. THOS. MUNSON, 455 E. Michigan ave., Tujunga.

Santa Cruz

RANCHES, homes, exchanges, free list WILSON BROS., Santa Cruz, Calif.

Fallbrook

WRITE or call for list of little irrig. farms in frostless dist. Avocado book free. 520 Chamber of Commerce Bldg

Fontana

2½ ACRES, beaut. 6-rm. home, every city convenience. Grapefruit, 600 chickens, good paying basis. Bargain from owner, $5000 or more to handle. ELMER C. PAGE, Fontana ave. & Randall sts., Fontana, Cal.

Imperial Valley

80 ACRES, best land, Imperial. Alfalfa income. Must sell. Make offer. Owner, 43 57th Place, Long Beach.

Pismo Beach

10 TO 100 AC. rich level land, $150 to $200 ac., easy terms. For walnuts, garden, fruit, poultry, ocean view. Woods. 512 Grant Bldg. TU. 9259.

MOUNTAIN, RESORT, LAKE
Property—Sale, Exch., Etc.—62

25 MILES FROM
HOLLYWOOD
TWO BEAUTIFUL LAKES
Fishing, swimming, boating, tennis, etc., in a great private park. Lots $150 and up on easy terms. Magnificent and unusual scenery. Water to each lot and privileges of park to purchasers only.
TWIN LAKES PARK
930 N. Western ave. HE. 2704.

SACRIFICE beautiful lake-front lot, Lake Arrowhead. See Lot 13, Tract 56, and make offer. $1250 cash, bal. to suit. Owner, GL. 2989 or HE. 4011 eves.

A SELECTED list of well located cabins, some furnished and lots at Big Bear Lake, for exchange for L. A. property. The Holmes Realty Co.

MOUNTAIN home sites. Total price $45 at $5 mo. One hour from Hollywood. Ph. Miss Clark, days TR 8261; evenings, 599666.

FOR sale or trade, beautiful English house, front of Lake Arrowhead, at great sacrifice. Call Owner, VA. 3621.

LAKE TAHOE, 10 acres on the lake for sale or exchange. State highway crosses this property. Address W. box 5, Times Office.

WANTED—To buy cabin well located at Idyllwild. Address W. box 6, Times Office.

SAN DIEGO PROPERTY—
For Sale, Exchange, Etc. —65

MODERN 5-rm. stucco, paved street and alley, $2000 equity for Glendale or L.A. bungalow. Owners only. I am in L.A. for 3 days. Write or call Ernest L. White, Westgate Hotel, Western Ave.

WILL trade beach bus. lot equity for car, land, what? Address X. box 197, Times Branch.

WILL trade beach bus. lot equity for car, land, what? Address X. box 197, Times Branch.

EASTERN, NORTHERN PTY.
For Sale, Exchange, Etc.

For Sale —63

FOR sale or trade, for L. A. property, beaut. 8-rm. Col. home, best res. location in Portland. For information call WH. 5387, bet. 6 & 7 p.m. B. L. WERNER.

APPROX. 100 ac. in & adj. Joplin, Mo., for L. A. prop. HO. 1780.

160 A. OF Arizona land at sacrifice for quick sale. Terms. Ph. 597439.

For Exchange —63-A

FOR EXCHANGE—60-acre full-bearing pear & apple orchard in famous Rogue River Valley, Oregon, near Medford packing-houses and canneries. Fruit now on trees. Also land in S. Dak. and properties in Des Moines & Allerton, Iowa, free of encumbrance. W. D. CONDIT, 911 Story Bldg. VA. 1618.

9 LOTS, clear, in Keokuk, Iowa, exchange for L. A. See owner at 3822 Pasadena ave. GA. 6800.

FOR Trade—$6500 clear, DETROIT, Big Fine Lot. Will assume. Address B. box 63, Times Office.

HOME in Kansas City in exchange for California. DR. 3959.

WHO wants a CLEAR eastern store prop. to $12,000? Ellison, VA. 8732.

212 A., $80,000. Want clear Eastern. Call 427 STORY BLDG.

EASTERN, NORTHERN PTY.
For Sale, Exchange, Etc.

For Exchange —63-A

FINEST imp. dairy farm, Wisconsin, good borrowing value. Want L.A. income or Orange co. Will assume. VAndike 0451 mornings.

160 AC. E. Colo. $70 ac. for anything of same value here. YO. 4257.

Wanted —63-B

WANTED FOR CASH
Location for a golf course, 150 acres or more, buy or lease.
Ranch of 50 acres or more with real running water or lake.
Industrial tract 30 to 50 acres with trackage for large plants.
Location for college site. Need 30 to 50 acres. Must be lowest price. Should have transportation facilities.
Large tract 500 to 1000 acres. Price up to $500 per acre, suitable for subdivision into estates. See Mr. Stone with John M. Bohannon, 1431 Santa Monica Blvd., Beverly Hills. OX. 5705.

GOVERNMENT LANDS—
and Relinquishments —66

GOOD SO. CALIF. land open to filing under Hmstd. act. Some on good roads and creeks. Loca. fees 50c to $2 per acre. 1104 S. UNION AVE.

RELINQUISHMENT level good soil, near paved highway and towns. Address M. box 553, Times Branch.

OIL PROPERTY—
Miscellaneous —67

1500 BOLTED tanks, $400. Boilers, 70's, $450. Engines 12x12, $275. Comp. Union tool No. 5 rotary, $2500, ½ cash, bal. 60 days. 6-inch drill 70C. Standard or Stars 40c on $. M. H. Murray, 1015 Ridgeley. WH. 2455.

WE have 5 finest leases in Ventura county, surrounded by shallow, long life production; high gravity oil. 1 1-4 acres, Signal Hill. A. P. Ferl, Heartwell Bldg., Long Beach. 66737

FOR sale, $100,000 interest (will divide) in Seal Beach oil holdings; large acreage, good production, rapidly increasing. DU. 0394.

WE want large blk. land owner's royalties, any field So. Cal. Also oil leases in production. A. P. Ferl, Heartwell Bldg., Long Beach. 66737.

WILL sell 2% royalty well at Signal Hill, year old. TU. 5273. J. McCARTY, 1215 Detwiler Bldg., L. A.

FOR sale, $5000 to $10,000 of owner's royalty interest; production good & increasing. C. R. Price, DU. 0394.

CASH for land-owners' Royalties. GARNER ROYALTIES, INC., 140 Locust Ave., Long Beach, Cal.

FOR SALE—Type K Okell rotary, complete. 909 Central Bldg. TU. 6115

CALIF. oil acreage wanted from owners. L. F. Marquis, 639 S. Spring.

ORANGE, LEMON, WALNUT
Groves—Vineyards

For Sale —68

2½ AC. Navel oranges with crop, fine grove, small house and garage. 500 chicken unit, $4300. Easy terms. Phone AT. 6804; eves. Address OP. box 490, Times Branch.

FOR SALE—5 or 15 acres Citrus Villa Park section. Price reasonable. Orange, R.D. 1, Box 378.

For Exchange— —68-A

$25,000 FONTANA grove, 1200 hens. Want flats or court. Will assume. Francis M. Taylor, 1312 W. 60th st.

15 YR. 10 A. orange & lemons, Bloomington, for L. A., will sell. Owner. WH. 6530.

REAL ESTATE—
For Sale—Miscellaneous —70

DON'T WAIT
UNTIL SATURDAY NIGHT TO TELEPHONE YOUR SUNDAY ADS TO THE TIMES. DO IT FRIDAY OR EARLY SATURDAY. 7:30 P.M. IS CLOSING HOUR FOR ALL CLASSIFICATIONS. MEtropolitan 0700.

ACREAGE, SUBDIVISION—
Miscellaneous —70½

SUBDIVIDER

ATTENTION

Chance of a Lifetime!

T. J. Nestor, 64 years old, retiring from business.

50 acres of land, nearly 900 feet frontage on Harbor Blvd. (which is main street out of Los Angeles.) This land is subdivided, all staked and plat accepted, water, light and gas in and paid for, streets all graded and partly gravelled. Offering this tract as a whole for $3850 per acre, which is less than raw land in the same locality with that amount of boulevard frontage.

I also have 1500 high-grade Chinchilla fur-bearing rabbits with hutches and equipment to take care of them that will all go with the land free.

I have 15 beautiful long and short coats made from the fur rabbit pelts at my Demonstration Farm that I will sell at cost to the buyer of this tract. It makes a great display to show to the intended buyers what can be done with the rabbit pelts.

This land is located 5 miles from where there are approximately 30,000 high-priced men working, mostly mechanics. Torrance, 1½ miles west, working between 5000 and 6000 men; the new Shell refinery, 1½ miles east, working 1500 men; the Watson refineries which include the Pan-American, Associated and Shell, working around 5000 men; Wilmington factories, mills, shipping, Ford plant and Southern California Edison Company, are working close to 20,000 men.

Can you think of any better place to own a subdivision?

This tract is cut up in parcels 40x105 feet up to nearly an acre. It is an ideal subdivision for chickens and rabbits. The soil is very rich and would be wonderful for truck gardening. Surrounded as it is by all the above factories, industries and with high-priced men working, I cannot think of any place in the county that would be more favorable for a subdivision.

Will make terms to suit purchaser.

The land is located about 15 miles from the heart of Los Angeles on Main street (Main street in front of this property will also be the new Broadway which will run into Main street about ½ mile north of this tract, that should increase the value 25%,) about 4 miles from the heart of Wilmington and 8 miles from Long Beach.

I also have a 15-acre subdivision at Torrance, within ½ mile of where there are over 5000 men working, mostly mechanics. The proposed Los Angeles street, which is to be 100-foot boulevard, runs for nearly ½ mile on the north side of this tract and the 225-foot boulevard from Hollywood to Palos Verdes runs for 300 feet on the west side. This is a beautiful little subdivision, will make somebody a small fortune; it is staked and plat accepted, water, light and gas all in. $3375.

If interested, call T. J. Nestor, phone 633-388, or address 28 American avenue, Long Beach, California

EXCEPTIONAL opportunity to buy 10 acres land for subdivision, adjacent to Movie Studio City, in Lankershim on prominent boulevard, by acting now. Price and terms most attractive. See us at once. Joiner-White Co., 1023 Guaranty Bldg., telephone HEmpstead 5876.

50 ACRES, approximately 3000 ft. of ocean frontage, 3000 ft. State highway, joins La Jolla, near San Diego. 5-year terms. Will let responsible party subdivide. Owner, 3212 Wilshire Blvd. DRexel 0292.

50 ACRES, approximately 3000 ft. of ocean frontage, 3000 ft. State highway. Joins La Jolla, near San Diego. 5-year terms. Will let responsible party subdivide. Owner, 3212 Wilshire Blvd. DR. 0292.

Must Sell—Need Money
80 ft. near Columbia Steel. Sartori st., heart of apt. dist. Priced for investment. TORRANCE DEVELOP. CO. Tel. Torrance 172.

80 ACRES at 79th st. & Vermont ave. $10,000 per acre net. Subdividers only. No agents need apply.
GEO. H. PECK, OWNER
1364 S. Hill. See Mr. Hill. WE. 6093

10 ACRES at Cypress and 79th st., $4500 per acre net.
Geo. H. Peck, owner, 1364 S. Hill.
WE. 6093. Ask for Mr. Hill.

7 ACRES on Western ave., 330 ft. frontage, 5-rm. house, 4 ac. figs, mineral salts well. Ripe for subdivision. Sacrifice. 4014 S. Western.

WANTED—
Real Estate

Miscellaneous —71-X

WANT GLENDALE. HAVE business lot, clear $10,000, will assume. C. F. INGRAM, 3439 MINES AVE. ANgelus 5064, evening UN. 4839.

ACTUAL buyer will pay from one to six million for good business and office building, priced right. Address X. box 293, Times Office.

WANTED—
Real Estate

Miscellaneous —71-X

SUNSET BOULEVARD, just west of Western ave., ripe for improvement. 94x187½ C zone, want good clean income, Hollywood, or Wilshire district. Submit no inflated junk, as this is good. Call Mr. Newton.
TOM HUMES, Realtor,
7101 Sunset Blvd. GL. 1146.

WANTED—Clear lot or bungalow for $12,000 equity in 4-flat, 20 rooms, 5 garages. Income $200 mo. New stucco. Lot 50x150.
HERBERT L. CORNISH CO.,
7001 Melrose ave. HE. 7704.

Wanted, real estate, houses
Cash, no trades, quick action. Buyers galore.
Ph. REDILION, ME. 1543.

DO YOU WANT TO SELL? See us. We will positively sell your property for cash on short notice. 635 S. Hope st. TU. 8588.

DO YOU WANT TO SELL NOW? WE WILL ABSOLUTELY SELL YOUR REAL ESTATE IN 10 DAYS. 720 STOCK EXCH. BLDG. VA. 4551.

WANT duplex in Hancock Park. Have 10-rm. res. clear, nr. Forum Thea. on 2 B zone lots. EM. 5063.

WHY wait? Sell your property without delay by my proven successful plan. Call Mr. Dwight, HO. 5715.

HAVE L. A. income to trade for St. Louis & other eastern. HO. 9419.

For Cash, Not Classified —71

$10,000 CASH
And $22,000 in good equities in small houses for vacant business property or improved income. Will assume. Call Mr. Shafer, ORegon 1411.

LIST your business property, apts., ranches, hotel and houses for sale.
C. C. C. TATUM, REALTOR
215 Mer. Nat. Bk. Bldg. MU. 3126.

Houses —71-A

WANTED—Bungalow or small house in desirable west side location. Have for exchange fully equipped repair garage. Lot 50x118. Building covers entire lot. Equipment consists of lathes, hoists, ton car, dolley, tanks, motors, etc. Rented now month to month. Present tenant will lease with possible income of $500 per mo. Real value $35,000. Straight mortgage $9000. Call Mr. Wiseley.
LAACK & WILLIAMS
DU. 3300. 3901 W. 6th st.

I WANT 5 to 7-rm. house, duplex or income. Prefer Long Beach. Will consider Wilmington, San Pedro or Los Angeles up to $20,000, down payment of my 2½-acre estate, highly improved, in beautiful La Canada, Flintridge in the foreview. $40,000. Can arrange any kind of terms on balance & will assume. Mrs. Clara M. Bentley, R. R. 4, Box 580, Pasadena.

WANTED—Hancock Park home to $50,000 real value. Have Santa Monica furnished home clear valued $20,000. Balance cash or mortgage. Call Mr. Wiseley.
LAACK & WILLIAMS
DU. 3300. 3901 W. 6th st.

HOUSES WANTED
You have tried to sell your property and have been unsuccessful. Why not try our proven plan & get your cash out in ten days. For information call MR. FOREMAN, GR. 7726.

I WANT equity in new 3-bedrm. home, Walnut Pk., in exchange for eq. in North Long Beach lots. Wilson, 808 Security Bldg., L. B. Ph. 664-61.

SOUTH Pasadena or Alhambra frame bungalow, exchange for 40 A. Coachella Valley, clear. Box 50, Times Branch, Alhambra.

WANT—6, 7 rms., Maple to Figueroa, south to 30th st. Pay cash for real snap. Ph. DU. 5103 or address A. box 197, Times Office.

WANTED—From owner 5 or 6 rm. bung., to $6500, Holly. or Pico, Fairfax dist. E. J. FEDER, 5030 W. Pico. WH. 4212.

A MOD. single or dbl. bung., W. of Vermont & N. of 1st. Cash for your equity. 1114 N. KENMORE AV

WANT $15,000 house. Have A-1 first mortgage for $39,000. Balance cash. Write 206 So. Griffin Ave., L. A.

WANT small bung. Hermosa Beach. Have eq. Westwood Hills lot as dn. pymt. Bonney, OX. 4906.

5-R. mod. bungalow, North Melrose, must be bargain. Davis, 6212½ Leland Way.

Lots —71-B

I MUST HAVE LOTS
If you are the record owner and your lots are clear and you are tired of paying taxes and assessments and your price is right, I can use them at once.
PURCHASING DEPT.
1012 So. Hill. WEstmore 1276.

LOT north of Santa Monica in Beverly Hills for 2-story residence; will pay cash for bargain. Owners only. OR. 5902.

WANTED—Lot for residence, close in, must be bargain, all cash or will assume, give price and location. Address A. box 30, Times Office.

WANT income lots for 31½ A. wine grapes, Fontana. Clear, fenced. 18 shares water and crop. $30,000. Owner. 932 N. Fairfax. GR. 0282.

CLEAR apt. or hotel site for first trust deeds. See Mr. Cromie, lobby Black Bldg., 357 S. HILL.

HAVE client for choice building lots, quick action necessary.
C. H. O'CONNOR & SON. FI. 2134.

50 FT. lot, no. of Pico, between La Cienega & Pruess Rd. Spot cash. Address N. box 360, Times Branch.

WILL pay cash for res. lots. Must be bargains. Give loc. & price. Address B. box 314, Times Office.

WANT lot for $3000 equity in 5-rm. English stucco. 3020 Stanford ave. Sat. and Sun. BE. 2284, a.m.

LOT wanted in exchange for $6300 trust deed, $90 mo. TH. 3952.

Business Property —71-D

BUSINESS BLOCK UP TO $150,000. Have $45,000 clear brick stores on Washington, $35,000 clear business lot on Broadway and all cash for difference on high-class piece of business income. Mr. Sale, 821 Pac. Natl. Bk. Bldg. TU. 6934. Evenings, GL. 8237.

WANT best buy for cash in brick business bldg. from $50,000 to $100,000. Owners or exclusive agent submit. Also apartment house to $60,000 Pay cash and $25,000 clear prop. for equity. VAndike 2786.

Income Property —71-H

10 ACRES, twelve-year-old Valencia oranges. Located on highway 1½ miles Riverside. Good condition. Plenty water. Clear. Want income. Must not have more than one mortgage. Will assume. Mr. Wilson.
PHILLIPS-HAMBAUGH
714 S. Hill, Suite 210. TR. 0505.

Have $25,000 in Cash
$45,000 IN CLEAR PROPERTY
Want good business income, will assume. No flats, apartments or bungalow courts wanted.
Address L. box 569, Times Branch.

DOUBLE bung., north Beverly. Have 5-r. mod. bung., cash or assume. DAVIS, 6212½ Leland Way. GL. 2009.

BUNGALOW ct., duplex or income wanted for 2 A. operating & equipped chicken ranch. R. THORTON SMITH, Temple, Cal.

APT. or bus. prop. imp. or vac. Cash. Address N. box 486, Times Branch.

Country Ranch Pty. —71-M

WANTED—80 to 160 ac. alfalfa land. Must be imp. & plenty water deve. Have fine L. A. inc. prop. Some cash and small business for man & wife. Total inc. $450 monthly. Address A. box 84, Times Office.

WANTED—Acre or half acre with house and some chicken equipment. State lowest price. Address M. box 451, Times Branch.

IMPROVED ranch, San Joaquin or Imperial Valley. Have income property $30 to $100,000. 418 Cal. Bldg. MU. 4590.

REAL ESTATE—
For Exchange

Miscellaneous —72

IDEAL Colorado farm, 11½ acres, near Hotchkiss. All cultivated. 5 acres alfalfa. Plenty of water; nice 6-room house. Price $10,000. Mtge. $1500. Wants 4-family flat or bungalow up to $15,000, W. or N.W. Address A. box 273, Times Office.

HAVE equity in wonderful "factory or garage space" at 165 N. Hawthorne Blvd. 14,500 sq. ft. under roof, value $27,500. Incumbrance $17,000. Will exchange equity or will lease. Caplis Realty Co., Jones Bldg., Hawthorne, Calif.

FINE 10-acre orange grove north of Foothill Blvd. at Glendora. 5-room modern house, trade for house in Pasadena or Altadena or good business property. Phone CApitol 6605. W. L. TWINING, 201 East Harvard st., Glendale.

WILSHIRE BRICK 4-FLAT
Unit heat, mahogany, sanitas walls, high class in every way, income $3850 yr., easy terms, take lot, sml. house or close in country. See MR. GEER, 555 S. Western. WA. 1161.

$10,000 clear, 6 acres at Covina, near Main Blvd. to Pomona, 3 acres lemons, 1½ oranges, 12 shares water stock. No house, garage, tool shed. WANTS vacant lot, L.A., residence or bus. Address W. box 114, Times Office.

$80,000 CLEAR business corner. Actual value. Will assume some on good clear business income. No apts. ATWOOD, 614 Security Bldg., Glendale. Glendale 5018.

REAL ESTATE—
For Exchange

Miscellaneous —72

WANT income producing business property or apartments for 1000 acres or any portion thereof, practically adjoining Riverside, plenty irrigation water available, paved roads, adjoining prosperous small farm development, suitable for subdividing, excellent soil, price $700 per acre subject to $200 per acre contract balance. Will assume first and second if property carries itself. Deal with owners only. We mean business. Write with full particulars. MR. GLOSSOP, 239 Towers Dr., Beverly Hills.

WHAT have you to trade or swap for my nearly new mountain cabin with a wonderful spring clear cold water, at a great big bargain. Before leaving for the east next week on important business will absolutely trade it for anything of value and pay you a certified cashier's bank check for the difference. Triflers will please not answer this advertisement. Will throw in all the household & kitchen furniture free of charge. Call or address No. 9051 Sunset Blvd., Sherman P. O., Los Angeles, California.

I WANT MODERN HOTEL or APARTMENT
City or town. Will give a good trade for my 160-acre highly improved ranch, located in Riverside county. Plenty water, good soil, tractors, implements, horses, cows. A going ranch and real opportunity.
Address Owner, 5664 Franklin ave.
GLadstone 1783. HOLLYWOOD.

$20,000 clear, 8-rm. stucco home on corner lot in best residential section of Glendale to exchange for 4-family flat in W. Los Angeles. Will assume up to $10,000. Call Jack Mann, with
MANN & HUTTON CO.
3469 West 6th st. DU. 4101.

WILL ACCEPT
Lot or lot equities as part or full payment on new homes in San Pedro, Beverly Hills, L. A., and Altadena. Trade as whole or separately. Consider good income or business properties.
DAVID WALTER
MUtual 6151. Terrace 6344.

60 ACRES
SAN FERNANDO VALLEY, JUST SOUTH OF VENTURA BLVD.
Only $1800 Per Acre
Will take $50,000 in trade. Must be clear property. Long time on balance. Call
MR. D. L. SMITH, TRinity 2804.

PENNSYLVANIA farm; wonderful location. Completely equipped with stock, tools, etc. Fine house; good roads, rail transportation. Practically clear. Value $20,000. Also 80 lots in industrial center of California. Clear of all incumbrance, $55,000. Consider Southern California home or income, or country property. Address B. box 264, Times Office.

FINE residential lot in Rossmoyne section, Glendale. Surrounded by fine homes. Faces on three paved streets. Price $12,500 CLEAR. Wants CLEAR chicken ranch. Prefers San Gabriel Valley or Pomona district. Trowbridge. 610 Detwiler Bldg. VA. 5516.

8.59 alfalfa land in crop on main road to be paved, near Riverside city limits, abundance water supply. Price $6872, incumbrances $4930, payable $60 monthly. Will exchange $1942 equity for clear eastern or local. What have you? Write 250 S. HILL

DUPLEX WANTED
5-rm. bungalow on large lot in W. Hollywood to trade on 5 or 6-rm. duplex in vicinity of Vermont or Western, N. of Wilshire. Owner's only. Phone Mr. Oaks, OX. 6111.

FOR EXCHANGE OR LEASE
160 acres good new stand alfalfa. 1 mile from El Centro. Has house, all fenced and cross-fenced. Fine for dairy. Owner, J. BONDY, 933 So. Catalina. DUnkirk 2643.

OWNERS
We are just completing several beautiful homes, west side, tiled baths, unit heat, refg. Best yet. Will assume. Carry you for balance. Builders, 3626 W. Pico. EM. 5418.

FOR SALE OR TRADE
My home, 933 S. Longwood ave. Near Wilshire Blvd. & Rimpau. 10-rm. modern Italian stucco, 3 beau. tile baths, large high grounds. Owner, Mr. Malone, FI. 1233, WA. 5220

NEW FURNISHED APT.-HOUSE
36 attractive rooms. Finest furniture and best of locations. On Manhattan nr. Adams. Will take good lot up to mortgage. Inquire 2650 S. Manhattan Pl. EM. 9966.

NEAR new Firestone tire factory at South Gate. 2 houses on 3 lots, 40x150, sidewalks, gas, lights, water, good transportation. Take trade cash and terms. REID, 115 W. Jefferson. HU. 4723.

I HAVE a brand new 16-unit apt. house just furnished at 229 S. Cloverdale ave., 2 blks. from 5c car line. Total price $65,000. Want clear property. All rented. Shows very good income. Call owner, OR. 8678.

KANSAS City residence, 8 rooms, 2 baths, on good boulevard. Price $15,000. Mtg. $6000. Want Calif. city property to same value.
J. R. SPENCE
453 S. Spring, Suite 1033. TR. 4038.

HAVE good house & lot in Salt Lake City, value $4500. Has $2000 against it. Will add cash & assume to $20,000. Prefer San Fernando Valley. WH. 3114.

PHONE your want-ads to The Times. No credit arrangement necessary. Courteous experienced ad-takers, day and night, will help you with your copy if desired. MEtropolitan 0700

LOOK at this 20-room, 4-flat, near Beverly Blvd. and La Brea, mahog. woodwork, elec. refrig. unit heat, actual income $3000. Price $25,000. Take good lot for part. OR. 1184.

FOR trade, equity in apartments costing $1,250,000. Present incumbrance $650,000. This is one of the largest, finest apartment properties in Southern California. TRinity 2501.

5 ACRES clear (or part) on 182nd st. Close to Hollywood-Palos Verdes Blvd. Exchange for home in Westwood or northwest Los Angeles. Torrance Inv. Co., Tel. Torrance 176.

4½ ACRES, avocado grove, East San Gabriel, 9-rm. house; income $5000 year. Have $15,000 equity. Trade for clear lot, acreage or good closed car & cash. ALHAMBRA 8710-J-3.

MODERN bungalow, 4 rooms, large lot Will take car or lot as down payment or sell for $250 down.
PASHLEY INVESTMENT CO.
1118 S. MAIN. WE. 9463.

Property—Anywhere
Exchanged. Bring or mail to Seaman & Lang, Joiner-White Co., 1023 Guaranty Bldg., Hollywood.

REAL ESTATE FOR EXCHANGE
Send us description of what you have and tell us what you want
TATUM & TATUM
3691 Wilshire Blvd. FI. 3850.

HAVE combination stores & apt. bldg., shows net income 14½%. Valued up to $350,000; want improved ranch in the south or southwest. Address A. box 208, Times Office.

WE WANT LISTINGS
Send details of your property today. We will give you what you want.
G. O. RUSSELL & CO.,
600 S. Brand, Glendale. CA. 5303.

THIS is a real bargain. Woman owning this property unable to continue. 2-story apt., just completed. Will take anything clear for my equity. Call Wolfson, MU. 3628.

EXCHANGES on acreage, inc. property, houses, lots, also hotel, apt. house lease and furniture. Write or see us. Deals made in 48 hours. JONES CO. 815 S. Hill, R. 209.

$7000 CLEAR, 4-room house and store building on South Broadway, near 100th st. Flat or duplex to $20,000. Address B. box 229, Times Office.

FOR SALE, lease, rent or exchange—32-rm. rooming house. Lot 50x150. 6-unit court for exchange. 1705 MAPLE AVE. WE. 8777 or AX. 6792.

1 ACRE & 8-rm. residence, trees, Brentwood Heights exchange for city income or bus. lot. Call OX. 3002.

3-ACRE chicken ranch, stocked, in Riverside. $7500 clear. Want single or double. Assume small amount. EM. 0183.

CLEAR RANCH—WANT APT.
100 A. highly imp. $90,000; will assume to $100,000. Stephens & Co., 461 N. Western. HE. 8207.

NEW mod. stucco home, fronting park & lake, 10c bus serv.; 20 min. to city. Clear lot as 1st payment. Call bet. 12 & 1. OL. 6303.

$64,000 EQTY. 1st. inc. $46,000. New apt. Ct. Want cash & local or eastern. 202 Sec. Bldg., Glendale. CApitol 5316.

WANT home or ranch for $15,000 equity in 12-rm. new Spanish home. Over ½ acre trees & shrubs. Wonderful view. Glendale 1748.

BRING or mail full detail, what you have, and what you want. RALPH L. KAISER CO., 3033 Wilshire Blv., Santa Monica.

DON'T WORRY! See me at once. I can match any exch. Owners only. B. F. Shipley, ELMER SALMON CO. 830 Chapman Bldg. VA. 5888.

40 TO 640 acres finest dairy and alfalfa land, abundant water. Will consider property. Phone OX. 2792 before 10 a.m.

SEE us for real estate exchanges. Quick action. Stanwood Investment Co., 305 Natl. City Bk. Bg. TU.2892

BUSINESS BLOCK
$100,000. Bank loan $35,000. All leased. Submit. TU. 7617.

LOT, 101 Figueroa, house, clear. Sell or trade out of L.A. Mrs. Williams, 340 Palm Drive, Hermosa Beach.

CLOSE-in subdivision, all or part, for income to $200,000; will assume. HOllywood 4023 mornings.

REAL ESTATE—
For Exchange

Miscellaneous —72

2.42 AC.—Wonderful land convenient to Riverside and paved roads, in wonderful small farm community. Improved section abundance of water, excellent land for figs, poultry, rabbits and garden. Ideal home site for immediate or eventual use. Value $2700, incumbrances $1575, payable $23 monthly. Will exchange $1125 equity for auto, lot, house equity or small clear eastern property. Wonderful opportunity for someone. Call or write 350 So. Hill, L. A.

WE SPECIALIZE
In high-class exchanges. Have the largest and finest listing in the city. Do not telephone. Bring your listing in for quick result. Brokerage Dept.
PHILLIPS-HAMBAUGH
714 South Hill, Suite 210. TR. 0505.

2 DUPLEX BLDGS.
Strictly modern on large corner lot. Close in location. 5 rms. in each unit. Price $27,500. Total encumbrance $12,500. Will exchange equity for clear property. Eastern or northern considered. ORANGE CO. INV. CORP., 417 Pershing Sq. Bldg. TR. 5144.

A TRIP IN TIME SAVES NINE
A trip to our office beats nine letters about trading your property. We have the largest listing of exchanges in the U.S. 25 experienced salesmen to discuss your problems.
PHILLIPS & REAMS
747-49 N. Western. GLad. 2181.

WILL TRADE—20-acre apricot grove under water for your clear home or clear lots. Your opportunity to get income property and make a good living raising apricots, melons and chickens. For particulars phone Owner, TR. 5873, 415 Rives-Strong Bldg.

WANT APT. HOUSE
Have 16-acre orange grove, part navels and Valencias. 4-rm. house, cement underground water system. Near Colton. Equity $14,000. Mtg. $6000. See Mr. Schober, 542 Pac. Mut. Bldg. TR. 2911.

A BEAUTIFUL 30 acres prune ranch, near the famous Burbank Ranch, Santa Rosa. There is a good crop just about ready to take off. Will exchange for improved city property. Mr. Hansen.
PHILLIPS-HAMBAUGH
714 S. Hill, Suite 210. TR. 0505.

CLEAR ranch for trade. Want double or duplex in good location. Will assume to $7000 in trade for 5 acres Eureka lemons, well located in city limits of Riverside, on paved highway. Priced very low at $7500 clear. Will act quickly if your duplex is priced right. Address B. box 26, Times Office.

2170 ACRES near Paso Robles, on which water can be developed. Clear of incumbrance. Will exchange for Los Angeles property. Will assume or pay a cash difference. Address A. box 274, Times Office.

WALNUT GROVE
10 ac. coming into bearing, 1-3 interest in electric pumping plant, near Ontario. Only $8500. Want something in or near city of less value. Give location & price of your property. OWNER, 4611 Prospect ave. 597878.

15-ACRE clear lemon grove on corner in good Southern California town. Over 1500 ft. frontage. Price $25,000. Want clear Eastern or will assume one mortgage on Los Angeles income.
J. R. SPENCE
453 S. Spring, Suite 1033. TR. 4038.

6-STORY reinforced concrete and terracotta trim mercantile building. Right downtown near 7th street. Price $275,000. Trade equity for ranch land, etc.
HARRY GROSSMAN
204 Haas Bldg. 7th-Bdwy. TU.2471

BEAUTIFUL DOUBLE BUNGALOW
6 rooms & 2 baths to side. Also the finest corner bungalow you have ever seen, both in Beverly Hills. Trade both for vacant residential or business. Call DAN JONES, OX. 2807. Eve. OX. 5375.

INDUSTRIAL property heart of Glendale on San Fernando Road, 3 lots, 2 large concrete buildings, 10,000 sq. ft. floor space, rental $190 month. Equity of $25,000 to exchange. OBE KENNEDY, 702 E. Colorado st., Glendale. Glendale 2049-J.

NEW flat bldgs. 8 3-rm. & 8 4-rm. suites. Income unfurn., $800 month. Lot 88x150. Price $75,000. Will take big home, duplex or vacant to $50,000. Mr. Taylor with Sackett Bros., Schepler, Scott, Inc., 364 S. La Brea WH. 1195.

TAKE SOME EXCHANGE
50 to 800 feet fine boulevard business frontage active nearby town. Can accept some exchange. Address HN. box 475, Times Branch.

Duplex Wanted
I have a fine corner lot in Beverly Hills that I would put in as part payment on a duplex. Call McDonald, GR. 4576.

BETWEEN 5 AND 7:30 THE TIMES TELEPHONE SWITCHBOARD IS SWAMPED WITH "WANT ADS." AVOID DELAY BY TELEPHONING YOUR SUNDAY ADS FRIDAY OR EARLY SATURDAY. MEtropolitan 0700.

WANT Cleveland residence or income, clear, for $13,000 equity in comparatively new 4-flat and bungalow. W. side, close in. Address O. box 425, Times Branch.

80 A. vineyard & cotton land, nr. Delano, finest soil, abundance of water, elec. turbine pump, house, new impl. At $45,000, mtg. $6500, for L.A. income. 2217 West Blvd. OR. 0124.

4½ ACRES, avocado grove, East San Gabriel, 9-rm. house, income $5000 year. Have $15,000 equity. Trade for clear lot, acreage or good closed car & cash. ALHAMBRA 8710-J-3.

WANT to exchange good grocery, clean stock, nice fixtures, including good back bar and soda fountain, or will sell on terms. Call TH. 7541 before 9:30 a.m. or after 6 p.m.

WE specialize in exchanges and can match anything. What have you? Bargain Realty Co., 1713 Wilshire Blvd., Santa Monica. Ph. 23333.

BEVERLY Hills, $12,000 eq. new, 4-fam. flat, clr. down to 1st mtg. Want unimpr., inc., N.W. Owner, OX. 2416.

80 FT. Manchester bus. frontage, value $12,500. Mtg. $2500. Want apts. court or inc. 5606 S. Vermont. YO. 2516.

DON'T WORRY. See me at once. I can match any exch. Owners only. B. F. Shipley, ELMER SALMON CO., 830 Chapman Bldg. VA. 5888.

CLEAR UTAH wheat & farm land. For your equity. See Mr. Downie, HOLLENBECK CO., 740 S. SPRING

WANTED—Morro Bay for modern bungalow, nr. Huntington Dr. Owner, 710 N. Electric ave., Alhambra.

SACRIFICE, 10 A. lemons, Corona, $10,000 eq., mtg. $3100. Want clear bung. or dplx. Act quick. GA. 8632.

12-RM. duplex, best in L. A. Hi. dist. 1208 Keniston ave. Want business corner or bungalow. GL. 1591.

WANT 2-story Beverly home for clear B ZONE lot. 4831 W. Washington st. ORegon 7504.

WE TRADE ANYTHING. If you want action, try a busy office. Stephens & Co. 461 N. Western. HE. 8207

WE TRADE the earth, also money. Good invest. J. M. FRENCH CO. Rm. 404, 815 S. Hill. VA. 2261

$21,000 CLEAR, 5 ACRES INDUST. Want flats or court. Will assume. Francis M. Taylor, 1312 W. 60th st.

DUPLEX 14 rms., 4 baths. 1-4 blk. from bus. Nr. schools. Will trade sub. to 1st mtg. for clear. OR.5903

8-RM. mod. house, 3 lg. lots, want alfalfa ranch, prefer nr. San Diego. 3822 Pasadena ave. GA. 6800.

CLEAR improved acreage for your equity in Los Angeles improved property. J. D. Neff, 808 Rives-Strong Blg.

RARE chance, close in bus. imp. $35,000. Mtg. $7000. Want alfalfa or walnuts clr. 5606 S. Vt. YO.2516

BUSINESS lots on 100 ft. blvd. Will exch. equity for good bung., acreage or auto. Owner, OR. 7304.

TRUST deeds, 3, amt. $6400 for bungalow, double or apt.-house. WE. 9463.

VACANT LOTS IN WILMINGTON, EXCH. FOR 3 BEDROOM HOUSE, ONE MTGE. OR. 5804.

4-FAM. flat and corner, B zone, exchange for two 5 or 6-room homes. 3623½ Bellevue ave. FI. 2820.

1 A. chicken ranch, El Monte, for bungalow. Los Angeles. CH. 3054.

WANT Detroit clear for $3000 equity in L.A. bungalow. Phone CH. 1828.

WE match all trades. STRUNK BROS. 1635 W. Manchester ave.

SOUTHERN bung. 7-r. S.W. $13,500 cl. Want duplex to $20,000. AX.8808

$30,000 CLEAR, N. Broadway, lot for apt.-house or clear home. VA. 3626.

7 CLEAR Springfield, Ill., lots. Valued $7000. Want L. A. Owner, DU.0394

BERKELEY, 2-story stucco home, 7 rms., $13,500. Want L. A. AL. 2360

$9000, 7-RM. new stucco. Want clear lot, arrange balance. OX. 4417.

$9000, FIRST T.D., 8%, 3 yrs. for what? GR. 4472.

$60,000, APT. bldg. & furniture; must sell, take part trade. GL. 1690.

4-FAM. flat, mod., for exchange. Owner, 1337 La Veta Ter. YO. 6120.

BARGAIN, 16-apt. bldg., and 144-A. farm exchange for res. GR. 8968.

SATISFACTORY exchanges a specialty. Write E. W. Magee, 310 Quinby Bg.

3 STORES, $12,000 EQ. MTG. $6500. Trade 4 grove or acres. OL. 2546.

$15,000 T.D. 3 yrs. 8%. 6016 Carlton Way, for city prop. GR. 4472.

REAL ESTATE—
For Exchange

Miscellaneous —72

APPLE orchard of 14.74 acres, adj. town site of Yucaipa. In 1st-class condition. Very good crop and price assured. Streets on all sides. Fine for subdivision. Plenty water. W. A. Hall, 109 S. Kenwood, Glendale, Calif. Phone Glendale 2522.

BUSINESS corner suitable for stores and apts. $30,000, mtg. $10,500. Building loan $40,000 now arranged. What have you? Owner. Address Q. box 432, Times Branch.

I HAVE a real fine new 14-rm. duplex, 3 bdrms., 2 baths each. Unit heat, Frigidaire. Nr. Wilshire & La Brea. Inc. $2620. Price $24,000. Will consider lot or hse. to $10,000. OR1184

$13,500 CLEAR Hermosa Beach home, 8 rms. completely furn. Large lot, near ocean. WANTS Beverly or Hollywood income. Will assume. Address X. box 202, Times Office.

WILL trade my $1800 equity in 5-rm. house & 4 Glendale lots for 7-rm. home with 2 baths, on W. side. Will assume 1st mtg. Call Owner, JOS. E. COHN, 325 W. 8 st. TR. 0606.

AT Clearwater, 122x298, blvd. front, 2-story steel bldg., 30x54, concrete floor, $12,500. Debt $2500. Want sml. ranch Ontario or Pomona dist. or Orville, Cal. 400 Baker ave., Bell

WILSHIRE INCOME LOT FOR AUTO
Large lot, adjoining Hancock Pk. and near Third st. Cash value $5500, want high class inclosed car. Call owner, WH. 5412. Eve. WH. 7841.

5 FLATS, trade for Calif. ranch and cash to $5000 or Calif. or Eastern city prop. to $17,500. Will show $5520 per annum income. Phone WH. 2316 or GL. 7007.

WANTED—Equity. Have $7500 clear acreage, paved blvd., Bellflower. G't'ee $2500 loan. Can divide. Owner. WA. 3885.

LOCAL & EASTERN EXCHANGES
OUR SPECIALTY
WM. H. VATCHER & CO.,
615 SUN FINANCE. TU. 6969.

FOR EXCHANGE, $15,000 clear ranch also two city lots, clear, $4000. Submit, C. F. INGRAM, 3439 Mines ave. ANgelus 5064. Eve. UN. 4839

TRADE WHAT YOU HAVE
FOR WHAT YOU WANT.
MAC'S REALTY CO.,
7169 Beverly Blvd. OR. 6803.

DO YOU WANT A GARAGE IN HOLLYWOOD. Have a good one. Will trade for bungalow or lot. Call HOlly. 6211 before 10 A.M.

BEAUTIFUL apartment, sixty rooms, income $16,000 year. Want clear city or grove. 334 N. HELIOTROPE. EM. 8832. Evenings, WA. 4288.

APT.-house, Wilshire dist. Rent $11,000, mtg. $45,000. Price $90,000 for city or country. WH. 0897.

ANTELOPE Val. 40 A. equip., alfalfa, 5-rm., for city prop. TH. 1374.

Houses —72-A

NO DECEPTION HERE
Positively best planned bungalow you ever saw. No center hall. 7 rms., 2 baths. A bungalow mansion near La Brea & Beverly Blvd. $16,500. Take good lot. OR. 1184.

BUNG., modern, 5 rooms, large lot, garden, garage, near school. Trade for 1 or 2 good lots Jeffersonville, Ind., or Louisville, Ky. Will consider farm if clear. Owner, 822 East 105th st.

DOUBLE stucco 12,000 net on Sweetser, 2 blks. north of Melrose. Make offer for my equity. $3000. Phone BE. 8355.

WILL trade 2 homes, 1 5-rm. stucco & 1 4-rm., 1 blk. Huntington Dr. Convenient location for 7 or 8-rm. home. GA. 2666.

BEAUTIFUL home in the Wilshire district, $32,500. Mtg. $15,000, trade for smaller property.
OWNER, TU. 9765.

4-RM. new mod. house & gar. $3900. $150 dn. Will take cl. lot. 9 st. nr. Sears, Roebuck. AX. 7925.

6-RM. 2-sty. frame, close in, 3 yrs. old, $11,500, 1st mtg. $6500. Want trade for equity. HO. 8439.

1026 VICTORIA DR., $12,500, mtg. $7500, take auto or lot and cash for equity. TU. 3316.

6-RM. 2-sty. frame, close in, 3 yrs. old, $11,500, 1st mtg. $6500. Want trade for eq. HO. 8439.

5 & 6-rm. bungalows or up to $50,000 on larger deals. 2290 BLANCHE ST., Pasadena.

WILSHIRE res., $30,000, mtg. $15,000 Take clear city for equity. TU. 3316.

Lots —72-B

LOT 80x310 in Van Nuys. Lot in Venice. Lot in Naples. ½ int. in 40 acres. Imp. Val. Total val. $7300. What have you? Address A. box 55, Times Office.

$1700 EQUITY in good $6500 lot. Cannot carry. Will sacrifice or exchange for what? Call Mr. Shafer. ORegon 1411.

FOR EXCHANGE, $20,000 clear, two business lots, submit C. F. INGRAM 3439 MINES AVE., ANgelus 5064. Evenings, UN. 4839.

$6500 lot, N. of Los Feliz Blvd., want 6-rm. mod. bung. Hancock Pk. dis. Will assume. DU. 3375.

Business Property —72-C

WE HAVE
An Exclusive Sales Contract
On a Close in 100 Foot
10TH STREET CORNER
At Less
Than $375.00 a Front Foot
We Firmly Believe That There is a Large Profit in This Property Soon.
See MR. PETERSON,
W. M. GARLAND & CO.,
FAber 3440.

BUSINESS CORNER PAYING 8% NET
Will trade for clear local. Net income $7300 now. Price $90,000. Best part of L. A. Hurry this won't last long. Call Mr. Grose or Howell, TR. 5144. Orange County Investment Corp., 417 Pershing Square Bldg.

HAVE 1000-acre mixed fruit and farm land, well improved. Located in San Diego county on highway. Want L. A. downtown income. Address A. box 258, Times Office.

PICO bus., near Western, $30,000, mtg. $17,000. Want duplex or lot. Will assume some. TU. 3316.

Income Property —72-D

I WILL TRADE MY
Solid brick apt. house, beautifully furnished, exclusive Hollywood section, few ft. north of Hollywood Blvd. $275,000. Income $30,000. I will consider only clear up to $176,000. What have you? Courtesy to brokers. Owner. L. A. Freeman, 5944 Carlton Way. GL. 9426.

HOTEL BLDG. & LOT
40 rms., & 5 stores partly leased. In busy industrial town. Small down payment. Will take something clear for 1st payment. CALL MURRAY, Torrance 130-R. 1209½ El Prado st., Torrance.

ON account of illness must sell income & home on cor. lot, S.W. of L.A. in a thriving town; houses new & modern. Exchange for lot, 1st mtg. or T.D. Address A. box 80, Times Office.

50x150 INCOME LOT
Well located corner near Vermont and south of Melrose. Suitable for apartments or flats. Value $9000. Submit exchange to $6000. Call WH. 5412.

WESTLAKE APTS.
Near 6th st. Beautifully furnished, mahog. finish. Inc. about $1800 per mo. Will take clear city or near-by country to $50,000. Edwards, 1819 W. 6th st. WA. 2460.

24 ACRES at Porterville, clear, 16 acres in Navel & Valencia, 8 yrs. old. Electric pump and gasoline engine. 7 shares water stock. Want income, submit. B. box 265, Times Office.

WAS $100,000—NOW $80,000
Holly. 2 sty. court, 18 unit, furn., 4 rms. ea. Take L. A. home or imp. Cal. ranch for $40,000 equity. COTTRELL, 6901 Melrose. GL. 1719

DUPLEX 15 rms., the finest in Hancock Park. Will trade for bungalow or income lot. Open for inspection at 122 N. Orange Dr. or call OL. 3393.

THIS IS THE ONE
8 APT. BLDG. Beautifully finished near Western ave. & Melrose. Want lot or bungalow. HOlly 6211 morn.

STUCCO 4-FLAT
No. of Wash. Rent $50 ea. One loan $10,000, 3 yrs., 7% int. Price $22,500. Submit trade. VA. 2765.

15-RM. hotel in San Pedro. Just remod. Close in. $20,000, clear. Add cash on West L. A. business. Address B. box 278, Times Office.

BRAND new white stucco Spanish duplex in Carthay Center. Finest type and lsd. Owner will trade. OR.4474.

NR. Figueroa-Pico, 8-unit ct., furn., $30,000; want city or near. $15,000. Clr. Ben Bell, 740 S. Bdy. TU.4336.

8-UNIT mod. stucco court, $22,000. Garages, etc. Close in. Take lot or mortgages. 258 N. AVE. 22.

4 FLATS, 5 rms. each, 75 ft. bus. lot, sell or exch. for cl. W. side home, lots or 1st mtg. Owners. Ph.591013

WILSHIRE bungalow court, $37,500; mtg. $15,000, clear city for equity. 32 rooms. Income $300. TU. 3316.

HAVE Chicago & Detroit inc. prop. to trade for L. A. inc. Write W. J. COOPER, 1122 Vine st., Hollywd.

NEW 4-flats, 5 garages, near Pico & Normandie, strictly mod., some trade Address A. box 95, Times Office.

BRAND new white stucco Spanish duplex in Carthay Center. Finest type and lsd. Owner will trade. OR.4474

DBL. bung., stuc., $8000 eq. for clear lot, house or what? OX. 7944.

12 APTS. & FURN. Will trade $12,000 eq. for clear city lot. DU.4199.

REAL ESTATE—
For Exchange

Income Property —72-D

4-FAMILY flat, cor. lot 150x153, near car line, downtown, for 2 separate bungalows. HO. 9419.

NEW 11 rm. duplex, W. Holly. $6500 eq. for lot, house or? GL. 1719.

16 APTS. Will trade $32,000 eq. for clear grove or city lot. GR. 3285.

Country Property —72-K

$100 Per Acre Irrigated
235-acre ranch near Klamath Falls, Oregon, on highway near school. Completely equipped. 2 new houses, good barn, granary, Wallis tractor, 8 head work horses, plows, rakes, etc., ready to go. Land slopes from highway to river. All under ditch. 35 ac. in potatoes, 65 ac. in barley now in. All except 70 ac. plowed last year. This ranch is not in rainy section of Oregon & has never lost a crop by frost. Will accept clear property as part trade. Call Coyne, Glendale 4641 or 4640. Address 1016 Marion Dr., Glendale.

WILL trade 5 6-10 A. on Riverside-Redondo Blvd., near Western ave. Want alfalfa acreage for my $15,000 eq. Within 75 mi. of L.A. TH. 0111.

WHO wants imp. 40 ac. Delano, for eq. L. A.? Ellison, VA. 8732.

FINANCIAL

TO LOAN—
Money

Real Estate Improvements —75

6% Building Loans
4 to 6 Months at 6%
3 TO 17 YEARS AT 5½, 6, 7%
100% FINANCING, 1sts & 2nds
WALTER C. HARTMAN & CO.
Building Loan Specialists
429 Van Nuys Bldg. TR. 9159

WE 100% FINANCE
The purchase of land & building of building to house solvent, going business and industrial concerns. Our own capital. Time payments.
SEE MR. HAGANS
ANGELES MESA LAND CO.
706 Pacific Finance Bldg. TR. 3121.

6% Money to Loan 7%
OUR OWN AND PRIVATE FUNDS
City or improved ranches.
PROMPT REPORT, no appraisal fee
S. R. EARNEST & CO.
Established 1907.
Hugh K. Walker, Jr., S. R. Earnest
319 Detwiler Bldg. TR. 9075.

WHY TAKE MATERIAL T.D.?
We give you 100% of your building cost and lot, pay off in cash, on first & second. No discount.
CHESLEY FINANCE CORP.,
Paid up capital, $113,000.
203 Harth Bldg., 3rd & Western av.
DUnkirk 3132.

MONEY IN 1 DAY
$50 to $500 to $5000, 5% yr. up. Real estate, vacant lots, equities. Courtesy to brokers, cash for T.D.'s & mtgs. Bring papers. 345 S. HILL.

6% MONEY
REFINANCING & BLDG. LOANS.
Any amt., 6% to 8%. Quick action.
GLOBE FINANCE CO.
756 S. Spring, Rm. 805. VA. 0942.

60% OF VALUE
LOANS $2000 TO $500,000
MONARCH MTG. CO.
602 Hellman Bank Bldg. TU. 1048.

OPEN EVENINGS
Tues., Thurs., Saturday. Straight & monthly loans. GENERAL MORTGAGE CO., 157 W. 12th st. WE.9859

7% INTEREST
Consult us direct on completed and construction loans. ANGELUS SECURITIES CORPORATION, 205 Nat. City Bank Bldg. TR. 3281.

12% Trust Deed Money
McBurney and Holdrege
516 Pershing Sq. Bldg. VA. 2001.

Unlimited 7% Money
3 years straight, prompt service
INDEMNITY MTG. INS. CO.
322 Union Oil Bldg. TR. 6781.

Bring In Your Plans
Secure loans immediately. Commence bldg. at once. No delay. KITTS, 1120 Story Bldg.

100% BLDG. LOANS
Unlimited funds, payt. or str. loans. 60% REFINANCING. Quick action.
AMORTIZATION LOAN CO.
810 S. Spring, Rm. 917. TU. 7139.

WILL make fairly heavy first mortgage loans on city property up to $50,000. Also buy second paper. Kass & Ruben, 608 Bank of Italy Bldg. VA. 1822.

ANY amount $5000 to million on imp. properties and for bldg. purposes.
W. W. MINES CO.
A. F. BEAL, Mgr. Loan Dept.
1001 Stock Exch. Bldg. TR. 5884.

MONEY IN 24 HRS.
$100 & up on R.E. & equities in vac. lots. No escrow. Bring your papers. 306 Ferguson Bldg. 3rd & Hill sts.

PLENTY money to loan, low rates, free appraisals, Leipsic, Hollywood, GR. 4439. Also 1st & 2nd bldg. money & lot pay-off.

WIDOW HAS THIRTY THOUSAND DOLLARS TO INVEST IN SMALL MORTGAGES. ADDRESS N. BOX 503, TIMES BRANCH.

WILL buy your trust deeds. Owner must have $1000 or more equity. Call in person, bring papers. F. L. Gifford, 5464 Fifth avenue.

SHORT & long terms loans at 6% on improved prop. & bldg. operations. MORTGAGE GUARANTEE CO., 626 S. Spring st.

MONEY TO LOAN ON IMPROVED Real Estate, $2000 up. No delay. ROBERT MARSH & CO., INC. 200 Marsh-Strong Bldg., Loan Dept.

WE make & buy first mtgs. & T.D.'s. Get our figures before closing. WESTERN AVE. REALTY CO. 3468 W. 6th st. DU. 4611.

PRIV. money to loan on city or country property, imp. or unimp., state amount wanted & loc. of property. Address A. box 29, Times Office.

1ST & 2nd & bldg. loans, refinancing & advice on usurer, no obligations. Manhattan Finance Co., 1303 Pershing Sq. Bldg. VA. 9865.

HAVE clients desiring good seconds around $10,000 at 12%.
W. ROSS CAMPBELL CO.,
712-14 South Spring st. TR. 9911.

FREE APPRAISAL
70% loans, either monthly or straight. Bring papers. 345 S. Hill.

CAN make 4 or 5 residence or vacant loans immediately. 5206 BEVERLY BLVD. HE. 3304.

SIX MONTH CONSTRUCT'N LOANS BY RELIABLE BUILDER. A-1 BANK REFERENCES. EM. 5527.

$15,000, $6500, 7%, for good 1sts. $10,000, 12%, for 2nd. Pvt. money. No agts. 312 N. Western. HE.4080

REASONABLE Rates. Prompt Service. FIDELITY SAVINGS & LOAN ASSN., 601 So. Hill. TR. 9331.

PRIVATE party has $2000 to loan at 8% on 1st trust deed. No brokers. Phone YO. 6416.

MONEY TO LOAN, 5½, 6 & 7%.
HOLLYWOOD MINT REALTY CO.,
1763 Cahuenga. HO. 8447.

PRIVATE money, $2500, 3 yrs., 7%, 1st mtg. improved west or south. BEN BELL, 740 S. Bdwy. TU. 4336.

PRIVATE 7% money on city improved. Trust deeds purchased. E. M. Bergy, 4700 Cimarron. VE. 3878.

BUILDING loans, refinancing, quick money for disc. T. D.'s & mtgs. A. V. CURBY, 355 S. Bdwy. TU. 8825

SEE H. D. Colson, 1106 Van Nuys Bldg., Los Angeles, for 5½ or 6% money, any amount. Call VA. 4177.

EASTERN man has $25,000 to loan at 7% on good W. side property. $3500 to $10,000 loans preferred. TU. 2022

OUR OWN FUNDS FOR MTGS. & TRUST DEEDS. NEAR BEVERLY HILLS. FOWLER, OX. 2308.

PRIV. money, 6 & 7%, on city, country or bldg. loans. Lockhart & Son, 731 H. W. Hellman Bldg. VA. 6818.

I HAVE $15,000 FOR GOOD MTGE. LOAN. WILL DIVIDE. PRIVATE MONEY. 558-417.

PRIVATE money for good T.D. from $1000 to $3000 Reid, 115 W. Jefferson. HU. 4723. Eves. EM. 9818.

I LOAN on vacant blvd. bus. or inc. Well located. 8%. 5% bonus. No agents. 312 N. Western. HE. 4080.

$5000 for 3 yrs., 7% int. qrtly. 5% brokerage on city res. 234 BRADBURY BLDG. VA. 8641.

MONEY to loan on vac. prop. Want exchange listings. VA. 4316. Wyckoff, Room 205, 548 So. Spring.

MONEY TO LOAN—QUICK ACTION
F. P. NEWPORT CO.,
306 Central Bldg. TR. 5051.

7% MONEY 7%
607 S. Western ave. DU. 1000.

TO LOAN $4000, $4500, $5000, first mortgage 7%, on improved property, good district. GR. 1203.

PRIVATE money $2000 up. Quick action. MR. HOWARD with S. P. LEV 325 W. 8th st. Suite 306. TR. 6303.

WILL lend on well located west side vacant property. Prefer business. Call OXford 1023.

WE make loans on vacant & improved also buy mortgages & T.D.'s 403 LANE MORTGAGE BLDG. TU.5964

$5000 TO buy 1st mtgs. & trust deed at face value. FAREY, 345 S. Hill.

PRIVATE money for trust deeds, no red tape, no delay. HE. 0466.

TO LOAN—Money
Real Estate Improvements —75

WE MAKE LOANS UP TO
SIXTY PER CENT

Appraised value on improved residential and income property in Los Angeles and surrounding territory. No building loans, no loans over $25,000. A picture should accompany each application.

Plan 1—3 years straight with interest at 8%.

Plan 2—3 years straight with 5% of principal payable at end of 3rd year, 10% at end of 4th year. Balance at end of 5th year. Interest 8%.

Plan 3—3 years straight, then $40 per thousand each quarter. Quarterly payment includes principal and interest at 8%. All due Sept. 1, 1936.

Plan 4—$10 per thousand monthly until Sept. 1, 1936. Interest 8.4% per annum, computed monthly.

No appraisal fees or expense unless loan is actually made.

COMMERCIAL LOAN CO.
REAL ESTATE LOANS
2141 PACIFIC MUTUAL BLDG.
MU. 3331.

LOT OWNERS
We Make
BUILDING LOANS
UP TO FULL COST OF IMPROVEMENTS
BRING IN YOUR PLANS
(We refinance)
Torrance Finance Co.
Room 1008, 442 S. Hill st.
MUtual 8271.

5%—6%—7%
ON COMPLETED PROPERTIES
BUILDING LOANS
7% INTEREST. 3% COMMISSION 3 to 10 YEARS. $5000 TO $500,000 VACANT INCOME LOTS 8%.
2nd T. D. Loans 12%
Davis Mortgage Co.
Agts. U. S. Mtg. & Trust Co., N. Y. 202 Chapman Bldg. TRinity 6249.

12% SECOND TRUST DEED LOANS
Will be made by us through
Standard Mortgage Corporation
Payable in 36 monthly installments. 1st & 2nd loans not to exceed 66 2-3% of our appraisement.
SYNDICATE COMPANY
K. E. Steinhauer, Vice-President.
911 Title Insurance Bldg. ME. 0024.

QUICK ACTION
PRIVATE MONEY
TO LOAN AT 7% AND 8%
40% TO 60% OF VALUE
ON RESIDENTIAL, BUSINESS INCOME & VACANT PROPERTY
THREE YEARS STRAIGHT
SECOND LOANS 12%.
FREE APPRAISAL.
Campbell & Schmidt
MORTGAGE CO.
607 Edwards & Wildey Bldg.
Sixth and Grand. TRinity 9935.

5½% & 6%
Life Insurance Funds
To loan on improved business dwelling, flat and apartment properties in selected districts. No delay.
HAVELOCK C. BOYLE
Pacific S. W. Bk. Bldg. TU. 1368.

Loans Up to 60 Per Cent
on improved city property—$2000 to $150,000. Amortized or straight. Short or long term, 6, 7 and 8%—Commitments furnished for refinance from plans and specifications. Quick service—Courtesy to Brokers.
ORANGE COUNTY BOND & MORTGAGE CORP.
418 Pershing Square Bldg.
5th and Hill sts., L. A.

BUILDING LOANS
$2500 to $50,000
Our own funds at current rates. No amortization. Immediate action. Also loans on completed property
ASSOCIATED MORTGAGE CO. OF LOS ANGELES
612-612 Bank of Italy Bldg.
TRinity 0564.

5½% & 6%
INSURANCE FUNDS AVAILABLE
7% Building Money
Refinanced into a low rate loan.
THOMAS MORTGAGE CO.
Financial Correspondence
Prudential Insurance Co., National City Bk. Bldg., TR. 5946, 8th-Spring

MONEY TO LOAN
ON IMPROVED PROPERTY
CONSTRUCTION LOANS
MORTGAGE DEPT.
C. E. TOBERMAN CO.
6763 HOLLYWOOD BLVD.
HEmpstead 4141.

OWNERS,
Let our loan dept. refinance you building loans in any amount.
QUICK APPRAISALS
John A. Platt, Realtor
7224 Sunset Blvd
Call Mr. Paine. GRanite 9623.

Loans to Build Homes
and to remove encumbrances. Repay monthly. Low costs—less interest. STATE MUTUAL BUILDING & LOAN ASSN., 722 S. Spring st., L. A.

MONEY TO LOAN—
$1000 TO $10,000
WE MAKE CONSTRUCTION LOANS. LOS ANGELES CITY
CONWAY & GLEASNER
2108 CITIZENS' NAT. BK. BLDG.
BRANCH OFFICE, 801 N. Western. VA. 7631 or HE. 1569.

COLLATERAL LOANS
MORTGAGES & TRUST DEEDS
We also buy paper for cash under our special "No Discount Loss" plan. Investigate this plan.
PROVIDENT DISCOUNT CO.
720 Chapman Bldg. ME. 6914

REFINANCE AT 7%
We have unlimited funds for good loans at reasonable rates. We investigate without cost.
LITTLE, NAFTZGER & SMITH
412 Sun Finance Bldg. TRinity 6704

SEE US FOR REAL ESTATE LOANS before borrowing elsewhere. Repaid $10 per thousand per month, including interest. Can combine mortgage and trust deed. No appraisal fee.
THE WM. H. HARWOOD CO.
TR. 2664. 409-10-11 Sun Finance Bg.

RESIDENCE LOANS DESIRED—Have private money at 7 and 8%. 3, 5, 10-year loans. Immediate action.
W. ROSS CAMPBELL CO.
712-14 S. Spring st. TR. 9911.

PLENTY OF MONEY FOR RESIDENCE APTS. FLATS
In sums of $2500 and up.
BUILDING LOANS
CONSOLIDATED MORTGAGE CO.
508 Washington Bldg. ME. 2335.

Money to Loan
QUICK SERVICE
La Bonte & Ransom
122 N. LARCHMONT. GL. 2161.

5½ AND 6% LOANS
Unlimited funds. Quick action.
WINTER INVESTMENT CO.
12th Floor, Van Nuys Bldg.
7th & Spring sts. TRinity 3871.

PRIVATE FUNDS
Quick action. Any amt. Low int. rates. Bldg. loans, bring in your plans. MR. VORCE. DU. 0357. 3875 Wilshire Blvd., cor. St. Andrews.

PRIVATE party has $3000 to $4030 to loan on first mortgage, improved. 8% Address X, box 151, Times Office.

MY own money for Mtges., Trust deeds, Contrs. No escrow. OR. 5865. BIRCHARD, 704 S. Spring. TU. 8575

$1000, $25,000 for city imp. Money for seconds, buy T.Ds. VA. 9259. F. H. EVARTS, 606 Van Nuys Bldg.

5-YR. loans improved or for building. FARNSWORTH BROS. 1017 Van Nuys Bldg. TUcker 1209.

Money to Loan on Homes
Immediate service. OR. 7903.

PLENTY OF MONEY to loan on good land; ranches. Long time. 636 Consolidated Bldg. VA. 4588.

BUILDING loans 7%, long term, 3 years straight. Phone 592-221.

$2500, 8%. 3% BONUS. Principals only. 592746.

PLENTY of money, quick action. See W. A. PAVLOVSKI, 605 S. Grand.

MONEY to loan on real estate. Principals only Wh. 8881.

$1500 or $9000 priv. money. 7%. B. B. Marley, 6231 Hollyd. Blvd. GR. 0421.

TO LOAN—$1000 to $4000. Money ready. Phone for appt. GR. 4355.

ANY part $30,000, imp. 7% loans on vacant & T.D.'s. VA. 8888.

TO LOAN—Money
Real Estate Improvements —75

Especially Desirable For Home Owners

Ten-year amortization loans on improved properties with prepayment option. "Any amount at any time without notice or bonus" and with full rebate of interest on principal repaid. Half-yearly payments cover principal and interest and extinguish the debt at the end of the 10-year period. A safe and sane plan which eliminates renewal expenses and worries and provides a wise and practical plan for the eventual payment of the debt. Low cost. No appraisement or escrow fees. Unlimited funds. Loans made in approved cities and towns in Southern California.
Amortization Mortgage Co.
223 Pacific-Southwest Building, Pasadena, Calif.

MONEY TO LOAN
BUILDING & REFINANCE
MONTHLY PAYMENTS OR STRT.
50% OF APPRAISAL, 7%
60% OF APPRAISAL, 8%
12% 2ND T.D. LOANS WANTED
METROPOLITAN SECURITIES CO
405 S. HILL. TU. 8418.

ANY AMOUNT
For bldg. or improved property.
SYNDICATE CO.
911 Title Ins. Bldg. ME. 0024.

WILL make fairly heavy first mortgage loans on city property up to $50,000. Also buy second paper. Kass & Ruben, 608 Bank of Italy Bldg. VA. 1822.

WE make 1st and 2nd building loans when building material is purchased from us. MOX, INCORPORATED, "The Builders' Department Store," 175-197 E. Jefferson st., L.A. HUmboldt 9000. Mr. Johnson.

$20,000—7%, 5 YRS., 1st mtg. Prefer business or income.
$15,000—8%, for vacant blvd. OR. 5703. 7377 Beverly Blvd.

PRIVATE MONEY TO LOAN. 630 N. CURSON AVE. HOLLY. WH. 6675.

$5000 UP to $7500 to loan on good close-in improved. HE. 3585.

$5000-$10,000, 7%, on good close-in improved. HE. 3585.

$3000-$3500 TO loan on a nice bungalow, not too far out. HE. 3585.

$3000 TO loan on a nice little bungalow, not too far out. HE. 3585.

7%, PRIVATE party, $8500 or less. VE. 8755. 4808 S. Western.

PRIVATE money for T.D.'s. Prefer LOANS under $5000. WA. 4563.

PRIVATE money, $1600, 8%, 3 yrs. No commission. VE. 0970.

$60,000 FOR vacant lots. $20,000 for impvd. $10,000 for 2nds. TU. 8832.

PRIVATE MONEY, ANY AMOUNT, QUICK ACTION. No delay. MU. 5733

PRIVATE party with $1000 for 1 yr. Address B, box 152, Times Office.

7%, $1500 to $15,000 PRIVATE MONEY. YOrk 5444. 5900 S. Vermont.

PRIVATE money, $1500, $2750, and $8500. Call YO. 3662.

$4000, 7%, on improved property. S.W. preferred. Miss Driver. UN. 4793.

PRIV. money $3000 & $1500 on 1st paper in S.W. No bonus. UN. 0283.

$50,000 TO owners, 7% to 8%. L.A. prop. $5000 up. GA. 0461. 8-10 a.m.

PRIVATE money, 6%, 7%, 8%, from $1000 to $22,000. Call YO. 3662.

PRIVATE party has $3500 for 1st mtg., 8%. No commission. DU. 9898

MONEY FOR L. A. VACANT LOANS Jos. Cohn, 325 W. 8th. TR. 0606.

Diamonds, Jewelry —75-B

MONEY TO LOAN
Diamonds & Jewelry
LOWEST RATES OF INTEREST
BUSINESS STRICTLY CONFIDENTIAL
66 YEARS IN LOS ANGELES
A. B. COHN & BRO.
3RD FLOOR PANTAGES BLDG.
7TH AND HILL STS.
LADIES' DEPT.

MONEY TO LOAN on diamonds, jewelry and other valuables. References leading banks & jwlrs. Courteous, private, confidential. Lowest rates. Estab. 1903.
LADIES' DEPT.
MARKWELL & CO.
302 CITIZENS' NAT. BK. BLDG.
Corner 5th & Spring.

WE LOAN THE MOST
PROVIDENT LOAN ASSOCIATION
Entire Third Floor.
NEW ORPHEUM BLDG.
846 SO. BROADWAY.

LOANS ON DIAMONDS
Oriental Rugs, Antiques.
GLOBE LOAN OFFICE
110 E. 5th st. Will call., ME. 2753.

Furniture, Fixtures —75-D

HOUSEHOLD FURNITURE LOANS. EASY PAYMENTS. Legal rates. 936 BARTLETT BLDG. TU. 1839

AUTO LOANS—and Financing
—75-E

AUTO LOANS
AT FOLLOWING RATES

Cash to borrower.		net interest
$50	TWELVE	$2.00
$100	MONTHS	$4.00
$500	PLAN	$20.00

Allen's Auto Fin. Corp.
825 So. Hope St. VA. 5574
OPEN EVENINGS

AUTO LOANS
6½% Interest
Money in 5 Minutes
NO INSURANCE REQUIRED.
DELINQ. CONTRACTS REFINAN.
ADDITIONAL MONEY ADVANCED
Payments reduced.
No cancellation of insurance.
POLICIES IN FORCE
Out-of-State contracts re-financed.
OPEN TILL 6 P.M.
L. L. Middlecoff
1811 S. Figueroa WE. 2594

LOW RATES
AUTO LOANS
Delinquent contracts rewritten. Money advanced, payments reduced. Out-of-State contracts refinanced.
L. C. THOMPSON
1115 So. Olive. WE. 3922.

DONALDSON'S
AUTO LOANS
BANK-LIKE SERVICE
Dealers and Brokers
CONTRACTS PURCHASED
1144 S. Olive, L.A. WE. 9128.

NO LOAN too LARGE or too SMALL. U drive auto, pay back 1 to 18 mo.
Harrison Finance Co.
2820 S. FIGUEROA. WE. 4164.
CALIF. AUTO FINANCE CO.

MONEY WANTED—
Real Estate, Collaterals —76

WHY run all over town looking for loans. We appraise all property and photograph it. We can give you all the details at our office. You will know whether you are interested or not. If you are, we take you out to see the property. Let us place your capital for you.
THE MORTGAGE EXCHANGE
327 Insurance Exchange Bldg.

QUICK ACTION WANTED
Loan of $75,000 desired. Security Amusement Pier at Pacific Beach, eight miles north San Diego. Appraised at $375,000. Earned $6000 net in July. Liberal interest and large bonus. MU. 7710.

$1500 first mortgage, 4-rm. house.
$4500 first mtg., 8-r. house, 2 baths.
$2250 on 5-rm. house.
$2000 on 4-rm. house.
WE. 9463.

WANT $20,000 first mortgage. Can be separate $7000-$12,000. On improved ranch, Valley Blvd., close in. 800-foot frontage. Valuation $50,000. Ask for Mr. Nolan.
PHILLIPS - HAMBAUGH
714 S. Hill, Suite 310. TR. 0505.

$1500 TRUST DEED, 12% INT. 2 YEARS, PAYABLE $55 PER MO. SUBJECT TO $6500 1ST MTG. 7-ROOM ENGLISH STUCCO, 2 ALL-TILED BATHS, LOT 55x155. VALUE $16,000. TRinity 9935.

WANTED — MONEY ON 1ST MTG. $10,000, 3 or 5 yrs., 7%, on five houses, corner York Bdvd. & Mesa av., large lot. Val. $30,000. W. Matthews, 210 Douglas Bg. ME. 4379.

12% FOR YOUR MONEY
In amounts of $100 to $1000 for one year. Secured by $50,000 in assets. See Mr. Dexter, 703 Calif. Bldg.

$14,000 wanted on magnificent home, beaut. landscaped, occ. by owner. Bldg. cost $37,000. Lot 150x155, valued $18,000. Little-Naftzger & Smith, 412 Sun Finance Bldg. TR. 6704.

IF you have money to loan we can place it for you to your advantage on mortgage and trust deed.
TAFT REALTY CO.
1654 N. Vine. HO. 7190.

WANTED, $1500, will pay 12% interest & repay in instalments of $35 monthly. 1st mtg. $3000 on 5-room bung., garage, 5th ave. Gifford, 5464 5th av. VErmont 8362

FIRST MORTGAGES FOR SALE—NORTHLAND MORTGAGE CO. 734 SECURITY BLDG. TR. 7675.

WANT $7000, 7% money 1st mtg. on $35,000 appraisal. 594409.

MONEY WANTED—
Real Estate, Collaterals —76

AMERICAN MORTGAGE CO.
"Los Angeles' Most Successful Mortgage Company."
1049 S. Hill St. WE. 9131.

8% First Mortgages
$1000 to $150,000.
Quarterly Interest.
Ask For Further Information.

$20,000—7%. 7-story brick, 3-store, 3-office and 6 2-rm. apt. bldg. 4524 S. Figueroa, cor. W. 49th St. Lot 54x150. Val. $51,200.

$60,000—8%. 1st T.D. New 4-story and basement brick 78-rm. apt. bldg. 1725 N. Edgemont nr. Hollywood Blvd. Lot 52.5 x135.36. Val. $120,000.

$65,000—8%. 1st T.D. New 4-story and basement brick. 86-rm. apt. bldg. 407 S. Kenmore. Lot 50x155. Val. $152,500.

AMERICAN MORTGAGE CO.
1049 S. Hill St. WE. 9131.

8% First Trust Deeds
FOR SALE
$3000. On new 6-room stucco bungalow occupied by owner.
$4500. On new 7-room stucco bungalow occupied by owner.
$6000. On new 6-room double bungalow and 4-room stucco bungalow on corner lot. 4-room house occupied by owner.
Torrance Finance Co.
1008 Pershing Square Building, 5th & Hill Sts. Los Angeles
MUtual 8271.

ATTENTION
TRUST DEED BUYERS!
We have the following purchase money trust deeds on residences sold and occupied.
$3000, 8%, $55 mo., all due in 2 yrs., 15% discount.
$2500, 8%, $40 mo., all due in 2 yrs., 15% discount.
$1250, 8%, $26 mo. and all due in 2 yrs. 12% discount.
Call Mr. Wolpe, OX. 6168.
John A. Vaughan Corp.
1308 Wilshire Blvd., Beverly Hills.

$300 DISCOUNT
$3000 First Mortgage
3-year, 8 per cent, payable quarterly, on 5-rm. modern stucco with garage, in beautiful residential section. Give me a ring and let me take you out to see this exceptional loan without any obligation.
1012 S. HILL. WEstmore 1274.

INVESTORS
We create first lien trust deeds and mortgages with our own funds for our collateral trust bond issues. Occasionally we have more than immediately required. Such is the case this month, and we are offering a few of them to the public, subject to prior sale. Amounts $1200 to $10,000, one to four years. Phone TRinity 2211 for appointment.
METROPOLITAN MORTGAGE CO.
Hellman Bank Bldg., 7th & Spring.

SEND for descriptive list of 3-year 8% 1st lien trust deeds on completed Los Angeles bungalows. 3% discount. MOX, INCORPORATED, "The Builders' Department Store," 175-197 E. Jefferson st., L.A. HUmboldt 9000. Mr. Johnson.

$8000, 1ST MTG. 8% INT. 3 YEARS, 10-ROOM DUPLEX ON LOT 60x150. NEAR L. A. HIGH & WILSHIRE BLVD. VALUE $19,000. TRinity 9935.

3% BONUS. $4500, 1ST MTG. 8% INTERST, 3 YEARS. 5-ROOM STRICTLY MODERN STUCCO. MAHOGANY TRIM. LOT 50x148. VALUE $9000. TRinity 9935.

$800 TRUST DEED, 12% INT. 1 YEAR, SUBJECT TO $3700, 1ST MTG., 3 YEARS. 6-ROOM BUNGALOW. LOT 40x140. 2ND AVE., NR. SANTA BARBARA VALUE $7000. TRinity 9935.

10% NET
$3000 to $5000 first trust deeds on completed homes.
GUARDIAN INVESTMENT CORP.
811 Van Nuys Bldg. TR. 7551.

WANTED: $3000 on good security from private party. Will pay 8%. Call or write 1849 Purdue, Sawtelle, Cal.

WANT $12,500 1st mtg., owner's home, Hollywood, 9 rooms, 3 baths, large lot, purchase price $40,000 2 years ago. No agents. WA. 7552.

FOR WILSHIRE-HOLLYWOOD loans (We always have good ones.) See WESTERN AVE. REALTY CO. 3468 W. 6th st. DU. 4615.

3 YRS. at 8%, first trust deeds, $2500, $4000, $4500 on improved city property. Call or write MR. MEANS 318 Edwards & Wildey Bg. TU. 9979.

WANTED: MONEY. First liens to net 10%. Principal and interest guaranteed. Interest paid monthly. See Mr. SHRADER, 2330 W. Washington.

$12,500, 7%, 3 yr. new Span. stuc., dbl., 12 rm., 2 baths. Value $35,000. CITY BOND & FINANCE CO. 1102 Hellman Bk. Bldg. TR. 3801.

$3000 FIRST mortgage on 5 good lots, near blvd. in Central Lankershim. Value $8000. Prefer private party. Call 7:30 to 9 a.m. HE. 6684.

$8000, 7% from private party 1st mtg. New 9-r. 2-sty. Bev. Hills cor. home worth $20,000. Owner. BOX 26, Beverly Hills.

WANTED—$7500; will pay 7% interest on new strictly modern 12-rm. duplex, all rented, nr. Wilshire Blvd. Call owner. DU. 9898.

$5000, 8 & bonus, 9 acres in lots, nr. San Fernando, priced at $25,000. Wells, 333 Bartlett Bldg. VA. 4629

WANTED, $10,000, 1st, 10%, on 160 ft. Pico corner. Principals only. Call Culver City 2096 mornings.

WANT $2750, 8% & bonus, 3 yrs., upon owner's prop., loc. S.W. MR. BERGY, 4700 Cimarron. VE. 3878.

$2500 WANTED, owner's home. Value $7500, 3 yrs. 7%. Princips. please Owner. VA. 7185. EL. 3513.

WANT $5000 2nd loan, 12% int., 4% com., on beautiful 4-flat bldg. 1162 S. BRONSON. RO. 9165.

WANT $800 T.D., 12%, owner's home. Value $6500; also $1100, T.D., 1 yr. Liberal discount. TH. 7942.

WANT $2200, 3 yrs., 8% & bonus, on 4-rm. stucco in S.W. Call 1158 W. 54TH ST. YO. 2273.

WANTED—$15,000 first mortgage at 7% on Wilshire court, principals only. Phone GRanite 1208, 9 to 5.

$3500, 3 YRS., 8%, security $7000. Rogers Park, close to Vermont. No brokers. 7934 S. Vermont. TH. 7302.

100% CONSTRUCTION loans, single dwellings, no bonus. MR. CANN, 830 W. 6th st. TR. 3931.

WANTED, $750 on second on 5-room bungalow, Glendale, for 1 or 2 yrs. Box 87, Route 1, Owensmouth, Cal.

$18,000 WANTED
On Santa Monica Blvd property. Call before 10 a.m. HOlly. 6211.

WANT $3000, 7%, 3 yrs., upon dbl. bung., loc. S.W. Val. $7500. MR. BERGY, 4700 Cimarron. VE. 3878.

$2500 AT 8%, commission to agents. 65 ft. on Broadway, nr. Manchester. Mr. Wood. TU. 4580.

WANTED: $3500, will pay 8% interest on 6-room modern bungalow & gar. Gifford, 5464 5th Av. VE. 8362

WANT $3000 2nd T.D. 1 yr. 6-rm. bung. nr. Wilshire & La Brea. RO. 7451.

WANT collateral loan of $7000 on good $16,000 second for 1 year, 12%. DU. 8861.

WANTED—$2500, second to $8000 insurance money first on new duplex, 4562 St. Elmo (17th Drive.) WH. 1763

$6500, 8% on 2-story, 7-rm. Spanish res. in N. Beverly. Value $15,000. OX. 6111.

$9000, 7%, 3 yrs., 2-story stucco residence. Manhattan, just So. of 2nd st. Value $22,000. GL. 0846.

WANT $3000, 3 yrs., 8% & bonus, on 5-rm. frame in S.W. Call 1158 W. 54TH ST. YO. 2273.

WANT $2500, $3000—9%; security $15,000 Hollywood lots. RO. 0032.

$800, 2nd, 12%. Back of Marble Co. $3000. 5-R. bungalow. TU. 8832.

$2000 T. D. behind $6500 1st., prop worth $13,500. Pays 12%. HO. 8439.

WANT $5000 building loan. Will give 4% bonus. Call YO. 4628.

$15,000, 8. FINE new stucco inc. close in. STACE. TUcker 1757.

$3500 at 8% on new 6-rm. Eng. type bungalow, close in. HE. 3585.

WANT $2000 T.D. behind $6500 1st. Will pay 12%. HO. 8439.

$6000 AT 7% on 7-rm. new stucco bungalow. Hollywood. WH. 6675.

$7500 1ST mtg. 3 yrs., 8%. Hollywood income. Owner. AL. 2671.

WANT $2000 loan on vacant business private money. REID. BE. 3075.

$8000, 9%, corner lot 100x135, near Vermont and Beverly. TU. 8832.

2% DISC., $2000 T.D., $40 mo., 8%. 5-r. stucco. GR. 4450. ME. 5608.

WANT $5000 1st mtg. 3 yrs. 1812 NEW ENGLAND, nr. Wash.-Vermt.

$2000 st. T.D., priv. home, back of bk. mtg. Total not 50%. OX. 1484.

$3500 IMPR. 3 A. Val. $10,500, bonus. Address X, box 200, Times Office.

WANT $15,000 2nd, plenty of security behind this one. WH. 6972.

$7500, 1st mtge. 8%, 3 yrs., Hollywood residence. HO. 8597.

$7500 1ST mtge., 3 yrs., 8%. Hollywood income. Owner. AL. 2671.

$5000 DISCOUNT, $45,000 first mtg. bus. prop. 8 yrs. 7%. WA. 2951.

$2750 & $1500, 8% & BONUS 528 W. 104TH ST.

WANT $3000 on 2 stucco homes. KLIEBERT. 1153 So. Main.

MONEY WANTED—
Real Estate, Collaterals —76

$3500, 8%, mtg. for sale on 40-acre fruit ranch. GLEN. 7769-W.

$5000 TO $3500 wanted for 3 yrs. on first mortgage. WE. 9463.

MORTGAGES—
Trust Deeds —77

6% 7% 8%
FIRST TRUST DEEDS AND BUILDING LOANS
12% INT., OR DISCOUNT SECOND TRUST DEEDS
REASONABLE BROKERAGE
CITY MORTGAGE & INVEST CO., INC.
422 Security Title Ins. Bldg., 530 W. 6th st. TR. 0426.
"Free Parking."

$750 Discount
1st Mtg.—4 Years
Will sell a $25,000 first mortgage for $24,250. Runs 4 years. Interest 6½%. Secured by fine brick store building on a wonderful intersection corner. Building all leased to good tenants. Bank appraisal $50,000. Owner of property of high standing. This is a gold-bond first mortgage. Nothing ever better offered. Bears 7½% interest at this offer.
ROBERT A. KLEIN & CO., INC.
Wilshire Blvd. & Sweetzer Ave.
3 blocks west of Fairfax Ave.
Phone ORegon 1241.

$500 DISCOUNT
$6750 1st Mortgage 8%
Runs 3 Years
Secured by 7-room 2-bath house with electric control heating system. Value $13,000. Located in Westwood between Santa Monica Blvd. & Wilshire. This is a guaranteed construction loan.
ROBT. A. KLEIN & CO., INC.
CORNER WILSHIRE BLVD. AND SWEETZER AVE.
3 blocks west of Fairfax.
Phone ORegon 1241.

TRUST deed, 20% discount. Amount of trust deed is $2002, payable at the rate of $40 per month. Located in heart of Glendale. A wonderful piece of paper. Miles Size, 244 So. Brand Blvd., Glendale. Ph. Glendale 131.

FORCED TO SELL. FIRST MORTGAGE for $4000 on property located near Westwood. Six-room new stucco valued at $8500. Rented. 8% interest. Due September, 1928. Will accept $3800 net for cash. Address N, box 494. Times Branch.

WE PAY CASH
FOR YOUR MORTGAGES, TRUST DEEDS AND CONTRACTS
Quick Action. No Escrow Fee
FRIENDLY & FYBUSH
1022 VAN NUYS BLDG. Estab. 1911

FOR sale, trust deed $1100, due July 27, 1928. Subject to first mortgage $2750, due July 27, 1929. House 620 W. 107th st. Value $5500. Discount $150. W. Matthews, 210 Douglas Bldg. ME. 4379.

2ND TRUST DEED FOR SALE at 20% Discount.
MR. J. ROUBIAN, owner.
3641 Wilshire Blvd. DRexel 4286.

TRUST deed, 18% discount. Amount of trust deed is $2887, payable at rate of $40 per month. Located in heart of Glendale. A splendid piece of paper. Miles Size, 244 S. Brand Blvd. Glendale. Ph. Glendale 131.

TRUST DEED MONEY
Ready cash, quick action. No brkg.
CALIFORNIA RESERVE CO.
(The Trust Deed Clearing House)
453 S. Spring st. Ph. MUtual 5147.

$2000 1ST mtg. 4 yrs. 8% on Manchester ave lot near Firestone Tire Factory site. Size 50x155 to alley. Value $7500 Cal. Winship, FAber 3824.

2ND T. D., 8% int. $2900. Will disc. 25%. All due 5 yrs. Property well located. Just sold for $8500. First $3000. C. Y. DAVEY, 4435 Whittier Blvd. AN. 4646.

W. HOLLYWOOD T. D. DISC. 18% $3500, pays $60 mo. Plus 8% int., all due 2 yrs. 12 rm. duplex, sold $17,500. MR. STOKES. OX. 2416.

WE own and offer for sale a new very desirable 8% 1st mortgage, Glendale. Parrott & Parrott, 561 S. Pacific Blvd., Huntington Pk. DE. 5110

WANT trust deeds. Have clear vacant lots. C. F. INGRAM, 3439 MINES Avenue, ANg. 5064, Evening UN. 4839.

$2500, 1 YR., 12% on res. $9500. 1 yr., 12% on income. If you want good T.D., 1st or 2nd, see Stacy, 205 Los Feliz, Glendale. Glen. 4593, CA. 5544.

FOR sale, $2050 2nd T.D. 8%, on new 6-room English. $3500 1st mtge. ahead. Will discount 17%. Call Mr. SHAFER, ORegon 1411.

HAVE a couple of good small T.D.'s at 12%. Fine moral risk. L. HOLLAND, 400 Lane Mtg. Bldg., 208 W. 8th st. TR. 3601.

$2500 mtge., 3 years, discount 4%. $1500 mtg., 3 yrs., disc. 3%. $2000 mtg., 3 yrs., all 8% int. TH. 1386.

$3000 2ND T.D., cor. home, 5 pmts. made, $50 mo. inc. 8%. Disc. $900. AL. 2671.

WE buy mtgs., T.D.s., contrs., with our own money, quick action, no brokerage. 403 Bdwy. Arcade Bldg.

1ST T.D.'s. $3500, $3000, $2500, 8% on new bungalow. R. T. INGELS. 1363 N. Lowell. Phone GA. 4458.

$3000 GILT-edge trust deed. Monthly payment $50. Due 33 months. Discount 20%. 2626 W. Pico. EM. 5418

SEASONED T.D., $2192.80 for $1570, 27% disc. $40 mon. Inc. 8% int. This A1. 7934 S. Vermont. TH. 7302

WE buy mtgs., T. D.'s, contrs. with our own money, quick action, no brokerage. 403 Bdwy. Arcade Bldg.

$1985—$30 plus 8%. $2250, $35 including 8%. Discount 40%. 9207 S. MAIN. TH. 1421.

$2500 mtge., 3 years, discount 4%. $1500 mtg., 3 yrs., disc. 3%. $2000 mtg., 3 yrs., all 8% int. TH. 1386.

$1800 1ST T.D., 8%. Property value $4500. Disc. liberal. TH. 7491.

$3000, 1st mtg., 8%. Val. $6000. Disc. $300. N. Hollywood. TH. 4404.

WE buy first trust deeds prop. so. & ea. 604 Grant Bldg. ME. 2863.

WANT TRUST DEEDS
C. Berkebile, 3963 S. Vermont.

$9000, 1ST T.D., 3 yrs., 8%, 10% dis. 6000 Carlton Way. GR. 4472.

$2000, 1st mtg., 8%, 3 yr. Lg. 6-rm. Disc. TH. 2748; eve. YO. 2448.

$7500 1ST. Holly. Vista residence. Worth $20,000. 8% int. OX. 1131.

2ND T. D.s for sale. MR. W. WHITACRE, 4589 Whittier Blvd.

$1950 T.D., 8%, 30% disc. New 5-R. stucco. OWNER. DE. 7281.

$1800 T D., 8% INT., 30% disc. or new 5 rm. stuc. Owner. DE. 6679.

WANT TRUST DEEDS
C. A. STEWART. TH. 4401.
$15,000 T.D., 3 yrs., 8%, 25% disc. Responsible party. HE. 8373.

PRIVATE party wants to invest $1000 to $5000. 1st T.D. or mtg. FA. 5791

MINES AND MINING—
Miscellaneous —80

WANT button analytical, pulp bal. pulverizer, crusher, complete assay eqp. Address M. box 335, Times Branch.

WANT capable man with some capital to assist in running placer gold mine. Unusual values at hand. Call at 2314 S. HOPE ST.

GREAT gold strike! A "Comstock" grd. floor oppor. for investors. Address B. box 16, Times Office.

MONEY for development or purchase of good mining properties. MR. B., 414 Hibernian Bldg.

BUSINESSES

HOTELS, ROOM'G HOUSES
For Sale, Exchange, Etc.
For Sale —81

For Lease—New Hotel
NEW HOTEL, 180 ROOMS, CORNER brick, beautiful lobby, 100 PER CENT PRIVATE BATHS. Ready to open October 15th. Will give 10-YEAR LEASE at $10 per room. LOWEST POSSIBLE RENTAL. The only opportunity of the kind in Los Angeles at this time.
H. E. DOMINY & CO., INC.
511 Sun Finance Bldg. 6th at Olive.

For Sale—Special
65-room, beautiful corner house, close in — VERY ATTRACTIVE. We can sell complete furnishings for $7500 (cost over $12,500) and give 10-YEAR LEASE at 10 per room. THIS IS A MOST EXTRAORDINARY DEAL.
H. E. DOMINY & CO., INC.
511 Sun Finance Bldg. 6th at Olive.

HOTEL FOR LEASE—50 rooms, modern corner brick. Lobby. Can use 2d handed furniture. Quick action necessary. ELMER INV. CO., 605 So. Flower st.

40-ROOM downtown, west side, brick hotel, clean as a pin. H. & C. water. 5-yr. lease at $5 per room. $3000. EZ terms. 5TH ST. REALTY. 124 W. 4th st.

18 ROOM apt. W. S. Private Baths. Rent $120, price $900. SUN BROKERAGE, 814 San Fernando Bldg.

HOTELS, ROOM'G HOUSES
For Sale, Exchange, Etc.
For Sale —81

Lease—Special
AN EXTRAORDINAY LEASE can be had—if taken at once—on 112-ROOM APTMT. HOUSE located in splendid rental district. Owner will LEASE FOR $10.50 PER ROOM—10 years—and give immediate possession. Other UNUSUAL FEATURES make this the BEST LEASE OFFERED TODAY.
H. E. DOMINY & CO., INC.
511 Sun Finance Bldg. 6th at Olive.

65-RM. new brick hotel, beaut. furn. Good loc. Long lse. $8 rm. Full price $10,500. Easy terms. 724 ROOSEVELT BLDG. TR. 5118.

RESTAURANT, clears $175 monthly. Price $500, only $200 down, rent $30 Call 208 Delta Bldg., 426 Spring.

SELLING lease & all new furn. of 9 rooms for $750. 644 W. 18TH ST.

REASONABLE. Small rooming hse. Good income. 1842 Winfield st.

9 RMS., Westlake dist. $775 full pr., incl. lease. 958 Magnolia. L car.

Wanted —81-W

WANTED
West Side hotel 30 to 40 rms. Lease. Reasonable rent, in exchange for first mortgage, A-1 security.
MISS HANEY. MU. 4234.
A. L. Hamell Co. 917 W. 6th St.

BUNGALOW COURTS—
For Sale, Exchange, Etc.—81½

8-UNIT court, garages, exclusive location, furniture optional, good inc. Leaving city. 598760.

APARTMENT HOUSES—
For Sale, Exchange, Etc.
For Sale —82

Widow's Best Chance
Attr. to anyone. 8 apts. 4 rms. ea. 2 bes. furn. 5 gar. High-class tenants. Wilshire dist. Rel. inc. Gen. barg. Price $52,500, terms. High net inc., no padding. No agts. Will sell on merits. Ph. Owner, DU. 9591. No trades.

$3000 CASH, balance terms. 35-rm. apt. furnishings and 5-yr. lease. Close in, well arranged apts. Overstuffed sets. This is good.
Miss Haney. MU. 4234.
A. L. Hamell Co., 917 W. 6th st.

PHONE your want-ads to The Times. No credit arrangement necessary. Courteous experienced ad-takers, day and night, will help you with your copy if desired. MEtropolitan 0700.

73 ROOMS, $2500, TERMS
New bldg., ostfd. fur. 6-year lease. Cheap rent, a real bargain.
F. W. Shultz, 321 W. 3d. VA. 5313

40-RM. apt. close in. Exchange bldg. & furniture, or will sell furn. and give good lease. Crankshaw, 650 S. Figueroa. TU. 2733.

40-ROOM modern west side apartment, private baths, only $1500 down. 5-year lease at $6.50 room. Trades. 5TH ST. REALTY. 124 W. 4th st.

FURNITURE & lease 13 rms., 6 apts., 5 priv. garages. $350 handles. Call 1934 Bonsallo. Owner. AT. 9433.

$2500. TERMS. 26-rm. apt., furn. & lease. MU. 4235.

For Lease —82-B

32-ROOM, JUST FINISHED. MODERN. FRIGIDAIRE. UNFURNISHED. REAS. RIGHT PARTY. 127 N. EDGEMONT. OWNER. 594414.

Wanted —82-W

WANT lease furniture of hotel or apt. $20 to $50,000. Have income property. 418 Cal. Bldg. MU. 4590.

WANTED—Apt. lease and fur. that can be bought on terms. Turrill, 704 Loew State Bldg.

WANT clear lease & furn. for $6000 equity. A-1 location. Inc. $1200. Mtg. $6500. Phone AX. 3594.

BUSINESS INVESTMENTS—
All Kinds —84

Reliable Business
ENGAGED in renting necessary equipment to building, plastering & decorating contractors. Nets over $500 per month. Have 250 responsible clients. Minimum competition. Over $12,000 of assets. Price $10,000. Terms. See Mr. Hodgson.
W. H. DAUM & STAFF.
756 So. Spring st.

AN investment of $10,000 in gilt edged first mortgages paying 7% quarterly secures comfortable office position at good salary with old established and responsible concern, man or woman can handle, as character is essential and experience not necessary. Work is light and environment pleasing. Give bank reference with first letter. Address A, box 60, Times Office

WE OFFER for $25,000 an active one-half interest in an old-established printing plant. Net assets over $50,000. Annual net returns about $18,000. Business growing rapidly and owner needs help. References: Dun & Bradstreet. See Alfred Hodgson.
W. H. DAUM & STAFF
756 So. Spring st.

Capital Wanted
Local corporation, manufacturing patented builders' hardware commodity, offers exceptional opportunity for sound investment. Present assets over $250,000. Additional capital needed for warranted expansion. Address AA, box 116, Times Office.

MR. INVESTOR, the Baby Nora Curls are coming into style. I manufacture a hair curling fluid used by her and is due for a big sale. Make $5000 investment and secure 49% interest. It will make a fortune. M. V. P. Mfg. Co., 3850 Overland, Culver City, Calif.

GENTLEMAN
to join us in the general contracting business with or without services. Investment $2500 to $5000, fully secured. HUNTINGTON PK. CONSTRUCTION CO., 542 S. Pacific ave. Huntington Park. DE. 8481.

MUST sacrifice 5 acres my propty. located near oil wells, to be drilled by reliable co. Adj. lands owned by Standard, Union, Associated. Acres participate in orig. well. Sell one or all, $600 per acre. Cash. Address M. box 396. Times Branch.

$6000 BUYS third interest in fur tanning & dyeing plant. Looks like a money maker with a future. See Mr. Hodgson.
W. H. DAUM & STAFF
756 So. Spring st.

MUST sacrifice 50 shares of stock in prosperous company doing wholesale business in Los Angeles paying 8% dividend, par value $100. Will sell for $85 per share cash, all or part. Address C, box 200, Times Office.

WANTED—$1000. Will pay $25 weekly for use of same in established business. Will return in six months. Excellent security. Address M. box 507, Time Branch.

GERMAN aeronautical engineer wants party to finance him on a basic vertical rising airplane patent. Has 5-ft. flying model plane, requires $10,000. 425 S. Los Angeles st. ME. 1637.

ATTRACTIVE shop, cooked foods and bakery goods. Apt. dist., fine for 2 ladies. Address M. box 550, Times Branch.

WANT $2500 for expansion, secured by bank contracts, permanent business showing 100% profits. Address L. box 571, Times Branch.

WANTED—Man with some money. A real proposition for the right man. Address B. box 4, Times Office.

$1000 STARTS you to a success. See principal. 726 W. 6TH ST.

FACTORY, want trusty, some money. Draw $490 mo. 201 Grant Bldg.

WANTED—Partner, auto park, $125 req. McDonald, 34 Venice Bl. Venice

WONDERFUL utility invention finance wanted. 1311 W. 36TH PL.

BUSINESS OPPORTUNITIES
Of Many Kinds
Miscellaneous —85

MUST sacrifice est. bus. No reasonable offer refused. A chance for large profits with small investment. Look it over. WH. 7375.

$1650 AND SERVICES leases a going PROFITABLE BUSINESS in FINE DOWNTOWN LOCATION. Address N. box 313, Times Branch.

EXCLUSIVE PIE SHOP. Retail only. Very attractive place, fine for 2 ladies or man & wife; terms. 2710½ W. 54TH ST.

HAVE 2 businesses in Hollywood for partner or whole. Can be handled on terms low as $350. 1557 N. Western, bet. Holly'd & Sunset Blv.

ATTRACTIVE shop, cooked foods and bakery goods. Apt. Dist. Fine for 2 ladies. Address M. box 550, Times Branch.

THE Poppy Cleaners, Pasadena, modern plant, good volume of business. Exceptional bargain. Call Terrace 8103.

WANTED, working partner, small investment. A REAL PROPOSITION. Address B. box 11, Times Office.

WILL SACRIFICE contract for complete accounting instruction. Have to leave city. 188 S. ARDMORE.

3 GOOD stores, low rent, fine loc. 1424 W. Santa Barbara. Own. on premises 10 to 3. WA. 8278.

SMALL store, plumbing in, ready for fixtures. Been barber shop 4 yrs. 2293 Riverside Drive.

36 ROOMS, clearing $300 monthly. Price $2250, only $900 down, cheap rent. Call 208 Delta Bg., 426 Spring

MODERN super-station, 4 pumps. Good business, $10,000. Want small ranch. 904 Van Nuys Bldg. TU. 5546

BUSINESS OPPORTUNITIES
Of Many Kinds
Miscellaneous —85

Creameries & Dairies
Ice Cream Factories
Exclusive dealer. Special this week. Complete new modern ice cream factory. Owner will pay $100 to first person connecting me with buyer. Also 39 case daily retail dairy. CORLISS, Alhambra. Tel. 4325. 1123 So. Monterey st.

I WANT a business man, sales experience preferred, to join me on a 50-50 basis in acquiring a controlling interest in a patented article which for the past two years has proved itself a good seller. My $3000 and yours will secure this attractive business now. For an appointment address M. box 562. Times Branch.

NOTICE
Small Investment Terms
Big Net Returns
Money back this year. 2½-year lease to go. An all-year business for sale by owner. See me on the job at Booth No. 18, Venice Pier.

CAN use hot dog and hamburger stand, root beer barrel, orange juice, restaurant and similar concessions. 150,000 attendance anticipated. Elks' Charity Circus & Industrial Pageant, Aug. 20 to 27. See Burgdorf 254 SO. PACIFIC BLVD., Huntington Park.

UP to date bakery salesroom, including floor show cases, will take $1650 for everything, including household furniture, will accept closed car as part payment. Call TH. 7541 before 9:30 a.m.

FOR SALE about a $12,000-Dollar stock of shoes, nicely located on Main st., Alhambra. Will take some good paper. See J. L. MILLS, 23 N. Garfield, Alhambra, Calif.

MAKE $100 per mo. in your spare time. Small investment. We will show you how. No obligation. Mr. Denton, 404 Hellman Bank Bldg., 7th & Spring sts.

FOR SALE—$600 cash, our business, established trade, woodworking machinery, Dodge truck and all equipment. CRAWFORD SWING CO., 4203 S. Hoover, L.A.

PARTNER CAN CLEAR
$300 to $500 mo. in established bus. Exp. not nec. Money-maker. $1500 req. See me today. 2325 W. WASH.

WANTED—$1000. Will pay $25 weekly for use. Money returnable in full six months from date Excellent security. Address M. box 439. Times Branch.

DISTRIBUTOR with light truck. Should make $150 weekly, guarantee $50, $1200 inv. required. Excellent product. No competition. See Klein, 701 Spring Arcade, 541 S. Spring.

NEED CAPITAL FOR FINANCING? Do you plan to organize a Co. or sell stock? Consult Hitchcock Corp. (Now in 8th year.) Ins. Exch. Bldg., 9th and Olive.

COR. WESTERN & FRANKLIN. Fully equipped beauty parlor. Owner must go East. Will lease to responsible party. Call C V SIMPSON. TR. 4925.

MALT beverage produce store, nice new clean stock, good location, going business. Worth investigating. Inquire residence, 134 W. Broadway, Hawthorne, Phone 45.

SELL FOR $6000
½ interest in new $55,000 bung. court. Have $22,000 equity. $600 per mo. income. Principals only. Address H.D.C., $107 Franklin ave.

FOR sale, small store, est. 6 years, groceries, lunch, cigars, drinks, etc. Good trade. Call OL. 6848.

$150 PUTS you in bus. to make $50 wk. Fuller, 3536 Sunset Blvd.

In Alphabetical Order —85-A

AUTO PARK DOWNTOWN
Auto park near 7th & Bdwy., $2000, business per mo. Price $1750, $900, security including tms.
RICH. THE GARAGE MAN.
2641 S. HILL ST.

AUTO TOURIST CAMP
12 cabins, clear, $250 mo. up. Rent $50 mo. Long lease. 3½ acres. Plenty shade & water. Price $8500. 418 W. 9th st.

AUTO camp & grocery, 12 cabins, store & apt. Good lease, stock & fixtures. Quick sale. $800 cash. 10831 LONG BEACH BLVD., Lynwood.

AUTO battery, repair or paint partner. $60 wk. to start & equal share profits. No exp. nec. if worker. Small inv. handles. 6002 Hollywood Blvd.

AUTO repair shop for sale in city of 12,000. Doing $500 per month. Cheap if taken at once. Address C, box 191, Times Office.

AUTO repair partner, $50 wk. to start and share profits, no exp. nec. Small investment. 6002 Hollywood Blvd.

BAKERY—10-YR. LSE.
Low rent. Location, business dist., Coast town. No agents. See owner. Address G. box 36, Times Office.

BAKERY, best shop in Glendale, partners disagree, will sacrifice. Schulz Co., 324 W. Pico. WE. 8759.

BAKERY & groc. (Glendale) located on Bdwy. R. $45; receipts $32 to $65. $1900, $1200 cash. 936 Bartlett Bg.

BATTERY, TIRE & IGNITION shop. Full supply accessories. Easy terms. 5847 SUNSET BLVD. HO. 8923.

BATTERY & auto repair shop, fully equipt. Cash or terms. 772 MAPLE.

BARBER shop, 2 chrs., nr. Goodrich plant. Barg. 5927 Whittier Blvd.

BATTERY shop & auto repair. Low rent, good gas station. Busy corner. No invest. 2301 W. 8TH ST.

BEAUTY shoppe, Hollywood's finest; worth $12,000. Price $8000. 936 Bartlett Bldg.

BEAUTY parlor, estab. clientele, center dntown, long lse. owner, sac. quick sale, other interests. TU. 2732

BUTCHER wanted to take space in grocery store. Established 5 years. List of steady customers waiting. BROWNE'S GROCERY, 301 Opal St., Redondo Beach, Calif.

CAFETERIA & soda fount. Seats 86. Loc. in heart of bus dist. near 9th & Bdw. Long lse cheap rent. Stk. & fix. valued $8500. Doing $175 a day. Clearing $700 a mo. Hrs. 5:30 to 7:30, no Sun or holidays. $3500 hdls. Best buy in L.A. 1200 So. HILL ST.

CAFE, conf., across from school & gas sta. Ideal for couple. Run by same man 4 yrs. $800. ½ cash, bal. EZ. Owner. 4331 S. Normandie.

CAFE, GROCERIES & MEATS in the heart of the industrial district. Fully equipped. 204 GROSSE BLDG.

CAFE, fountain, etc., fine equipt., well est. Take car. 6320 Pasadena ave.

CAFE. McCabe's California. $2600, terms. 271 S. Thomas, Pomona.

CANDY & soda fountain, rent $45. Good for $250 net profit mo. See this today. 813 W. 6TH ST.

CIGAR stand, front high-class bar. No fixt. to buy. 521 S. Main.

CLEAN & press. Own. retire, best offer, cash or tms. Snap, worth investigating. 973 W. Manchester, cor. Vmt.

CLEANING and tailoring, close in. Drop in. Long lease. Cheap rent. You will buy this. 1120 W. 8th st.

CLEANING STORE. A REAL BUY. 1924 W. 48TH ST.

CLEANING business, doing $200 weekly. Must sell. Sickness. 2203 E. 4th.

CONFECTIONERY & drugless drug store. A going business. Located in Van Nuys at the junction on Victory Blvd. & Sherman Way. Don't buy until you have seen this. For sale by owner only. F. C. EWING, 6404 Van Nuys Blvd., Van Nuys. Phone Van Nuys 666.

CONFEC'ERY, clears $200 monthly, price $900; only $500 down, nice living rooms. Will give trial. Rent $45. Call 208 Delta Blg. 426 Spring.

CONFEC'ERY, clear $175 monthly. Price $800. Only $400 down, nice living rms. Will give trial. Rent $30. Call 208 Delta Bldg. 426 Spring.

CONF. fountain, candy making equip. Estab. 7 yrs. Clears $300 mo. $1000 cash, living rms. 4359 S. Western.

CONFECT. (corner,) $450 handles, 3 dandy living rms., bath. Ideal for couple. Acme, 426 Spring. Rm. 301

CONFECT. & frozen milk bus. Exc. for car or furn. 4470 Whittier Blv.

CONF. fount., lunch, in theater bldg. 216 N. Brand Blvd., Glendale.

DELICATESSEN store and sandwich parlor. Best location, Hollywood Blvd. Wonderful business. Long lease; low rent, good opportunity. See OWNER, 1803 NORTH ALEXANDRIA.

DELICATESSEN lunch, doing good bus. at small expense, fine place for couple, no competition, will sell very reasonable. 6721 SUNSET BLVD.

DELICATESSEN & bakery, 9-year lease, reasonable rent. $2500, cash or tr. R. H. Weis, 806 S. Figueroa.

DRESSMKG., hi-cl clinet. Old est. Liv. qts. 9 rms. furn. Wk. bus. $100 & btr. $1000 adls. 801 Venice Blv.

DRUG store, old established business on best cor. in Redondo Beach. 47-year lease on entire bldg. Flat rent for term of lease. Income from bldg. will pay rent in short time. Doing $200 day. Selling to close partnership. No agents. See Mr. Dusendshon, 100 N. Pacific ave., Redondo Beach.

DRUG STORE
Has made good and stays good despite conditions in other localities. Offered at less than cost with positive guaranty of handsome return on investment. Phone GL. 0206.

DRUG STORE, Rexall agency. Doing $110. Rent only $65. Price $15,000. Henderson, 211 Grant Bg. VA. 0435.

DRUGGIST, will help finance you in my building, now ready. Best intersection in city. 7125 S. MAIN ST

DRY goods store & furnishings. Good location. Must sacrifice on account of illness. Will accept real estate as part payment. Union Dry Goods Co., 1843 S. Main.

ELECTRICAL SHOP. $6000 worth of equipment for $3000. Must leave at once. Investigation invited. 418 W. 9TH ST.

BUSINESS OPPORTUNITIES
Of Many Kinds
In Alphabetical Order —85-A

EMPLOYMENT office in L. A., fully equip. cheap. Ph. Santa Mon. 24663

EXECUTIVE
Capable of supervising one of the fastest money making businesses in Calif. We are a going company. $100,000 assets. Must be a live wire & have good past record. $3500 cash required. But doubly secured. This is a real opportunity for the right man. Salary & share in profits. Address N, box 370, Times Branch.

FACTORY representatives, 3 more for So. Calif. manufacturer of automotive specialties. Men with cars to cover regular territory desired. See MR. KILGORE, 2368 W. PICO.

FLORIST shop; "dandy," cheap. Call MR. COLBY, GR. 3651.

FOUNTAIN lunch. Couple can clear $200 mo. No Sunday. $500 handles. Cheap rent. Small bal. easy. 601 Hibernian Bldg.

FRUIT & nut store, good business, cheap rent, sac. for cash. 631 W. 6.

FRUIT & veg. mkt. Op. air. Liv. rms. 8717 Santa Monica Blvd., Sherman.

GARAGE, storage & repair, high class. In apt.-house dist. It is one of the few money makers in the city. Will sacrifice for $1750; worth 100% more. Owner, 151 N. Vermont. DR. 3168.

GARAGE business, established 10 yrs. Storage, live workshop, wash rack, equipment, etc. Low rent. Owner has other interests. Price $1500. Terms if desired. 611 N. WESTERN AVE.

GARAGE in heart of Hollyd. Disagreement of part. forces sac. Tms. arranged. Full of storage & 2 mech. in shop. 100 gals. gas day on 6c margin. Call VE. 6049.

GARAGE for lease. 490 San Fernando. Excellent location. Repair shop, paint shop, battery station and storage. Owner. H. H. Fehrenschild. 3424 Pasadena ave. CA. 2561.

GARAGE, brick bldg., 40x75, fine loc. Santa Monica Blvd. near Crescent Hgts. Reas. rent. Owner, 1061 N. Ogden Drive.

GARAGE, lrg. brick, size 135x135, being the northwest corner of San Marino & Hoover. Will lease for 5 yrs. at $425 per mo. Call own. WH. 7247

GARAGE, 80 cars storage. 4-yr. lease, rent $350. Only $800 handles. WALLACE. 416 W. 8th, Rm. 1306-7

GARAGE sacrifice. Make offer. Splendid business. 2866 W. 7th st.

GAS STATION BARGAINS
We have about half dozen that small investment will handle and they will stand checking up.
RICH THE GARAGE MAN
2641 SO. HILL ST.

GAS station for lease, positively clears $320 mo. Trial to prove bus. House on premises. No rent for 5 yrs. Turning away trade every day. Have bad feet, cannot handle. 1311 W. 6.

Gas super service, battery, me'nic shop, wash, grease. Good tire shop eqpt. 2 pumps. Doing nice biz. Full price $2000. Living qtrs. 7641 Santa Monica Blvd.

GAS STATION FOR LEASE. 3 pmps. compl. equipped with every unit ready for bus.; can run night and day. You get all fixtures, bldgs., lot. 5 yrs. RENT only. 1232 S. BDWY.

GAS STATION LEASE
Nothing to buy. Just pay rent. Invoice stock. Move in. Money maker. 418 W. 9TH ST.

GAS super sta. lse., net $611 mo., 9 yr. lse. Cash for stock inventory & last mo. on lse. Should net $1000 mo. 6002 HOLLYWOOD BLVD.

GAS sta., tire, battery, wash rack & repairs compl. Trial to prove. $6000 per year net profit. A real location. $4500 required. 1403 S. HILL.

GAS sta. & wash rack. Close in loc. Clears $350 mo. Will give a trial. $850 full price. 1407 S. HILL.

GAS station for sale, 2 blks. N. El Monte bridge, Arden Drive, Shell station, living quarters, corner lot.

GAS station, Hollywood. 6-yr. lease. Nets $300 mo. $750 handles. WALLACE, 416 W. 8th. Rm. 1306-7

GAS sup., $2500 full price, inc. equip. 400 gas day. 6c mar. Good loc., low rent. Brokers don't call. 4200 W. 3d

GAS STATION, $450, LEASE 6c MARGIN. PHONE WA. 5447

GAS STATION, $450, LEASE. 6c MARGIN. PHONE WA. 5447.

GENERAL Trading Post, clothing, hardware, postoffice, feed store, gas station. Surrounded by small chicken ranches. This includes all real estate & 6 fine buildings, all mod. Right on main highway, near Los Angeles. $8000 will handle. 406 S. MAIN. ROOM 610.

GROCERY AND MARKET
Pay roll town. Live business. Turned stock last year 30 times. Average gain over last year to Aug. 1st, 10% without increasing stock. Address A. box 25, Times Office.

GROCERY & meat market (neighborhood), fine place living rms., new place, new stock, rent cheap. Don't fail to see this place if you want to get in good bus. Oren Sund. About $2000 all told. 7419 S. Normandie.

GROCERY, clears $200 monthly. Price $1000, only $600 down. Nice living rooms. Will give trial. Rent $45. Call 208 Delta Bldg., 426 Spring.

GROCERY and bakery, delicatessen doing $275 daily, cash bus. Transf. cor. Will trade for acreage, bus. lot or T.D. Own. 4375 S. Brdwy.

GROCERY & meat market, corner store, good home neighborhood, doing good business. Present owner 8 years. HU. 0034.

GROCERY and bakery, delicatessen doing $275 daily cash bus. Transf. cor. Will trade for acreage, bus. lot, or T.D. Own., 4375 S. Bdwy.

GROCERY, $60 rec. Long lease, apt. section. Must be sold. Make offer. 813 W. 6TH ST.

GROCERY, $20 rent, long lease. $1500 handles, good bus., 8 liv. rms., 2-story. East 39th & McKinley.

GROCERY, cash & carry; sales $90 day. No rent. Nets $400 mo. $1500 handles, part trade. 412 SO. L. A. st

GROC. (near Glendale) R. $50. Receipts $250 day; money maker, long lease; $6000 or invoice. 936 Bartlett

GROCERY, good bus., 2 living rms., furn., lease. 5858 HOOPER AVE.

GROCERY & fruit mkt., money-maker. Dorgan Co., 1850 S. Western av.

GROC. & veg., open front, on blvd. Stock $600. 233 S. Central, Glendale.

GROCERY store & filling station for sale. TU. 0517.

GROCERY, fixtures and some stock cheap. 115 SURF ST., Ocean Park.

GROC. & rest. comb. Ideal for couple. reas. Owner ill. 5486 S. Central.

GROCERY, Hollywd. A1 butcher fixt. No near competition. 804 El Centro.

GROCERY, over 50 GOOD buys. Grocers' Fixt. Co., 412 So. L.A. st.

HARDWARE store wanted. Owner has cor. 20x70. 7976 Melrose. OL. 6625.

LADIES' ready-to-wear store, also yardage & millinery. In best business town in So. Calif. Good lease, excellent location. Will sacrif. 6313½ Van Nuys Blvd., Van Nuys, Calif.

LAUNDRY, hand laundry. Sac. this wk. Very good opp. VE. 4743 or VE. 2438.

LUNCH room. A real buy for someone & will go today. Everything new. Busy Hollywood location. 5% dn. Owner. 7258 MELROSE AVE.

LUNCH & soft drink std. Best little place in Hollywood. Clears $250 mo. Full pr. $650 if you act quick. Can't beat this. 1200 So. Hill St.

LUNCH rm., fountain, Large open mkt. 7½ yr lease. Bus. $105 to $150 day. Rent $250. $4000 hdls. A money maker. 806 S. Figueroa.

LUNCH, A-1 equip. 3 can handle. $750, ½ cash. E Z terms. 4209 S. BROADWAY.

LUNCH, fully equipt. $50 day bus. Sick. Comp. Sac. 3671 Moneta ave.

LUNCH, 14 stools. Fully equip. Ideal loc. $300 hdls. 5923 S. Bdwy.

LUNCH & soft drinks. Classy place. Liv. rm. See this. 1349 W. 84 ST.

LUNCH rm., money maker. $700; worth $1000. $300 cash. 936 Bartlett

LUNCH, hot dog, etc. Ocean front. Venice. EZ terms. 936 Bartlett Bg.

LUNCH & soft drinks. $650. A-1 loc. Good bus. Call 4209 S. Broadway.

LUNCHROOM, low rent, good lease. 220 Broadway, Santa Monica.

LUNCH rm. for sale. $600. $150 dn. Seats 20. 7219 S. ALAMEDA.

LUNCH. A REAL PLACE. SOME CASH. NUFF SED. 306 E. 5TH ST.

MARKET
Open air, best location in Southern Calif. Priced to sell. Money-maker. Must be seen to be appreciated. Address C. box 221. Times Office.

Meat Market Fixtures
City boxes and meat cases. CITY REFRIGERATOR CO. Mfrs., 3701 S. ALAMEDA. HU. 5480.

MEAT market for sale. 40 miles N. of L.A. on highway, chain store, long lease. For particulars call Joseph Jaeger Co., 337 Towne Ave.

MEAT market in chain grocery store, Inglewood. Fastest-growing suburb of L. A. 1114 W. 107TH ST.

MEAT market estab. doing $2500 mo. Junc. 2 main sts. Call 5724 Western.

MEAT mkt., mod. equip., open front. Leaving. 233 S. Central, Glendale.

MEAT mkt. space in well estab. mkt. 2130 Hillhurst ave. OL. 1618.

MEDICAL practice for sale. Splendid opportunity for energetic, capable physician. Address B. box 79, Times Office.

MILLINERY store, on acct. personal reasons, sac. if sold at once. Box 625, Fillmore Calif. Ph. 72.

NOTIONS, small stock, very reasonable, good location. Address N. box 388, Times Branch.

NOTIONS, small stock, very reasonable, GOOD LOCATION. Address N. box 314, Times Branch.

BUSINESS OPPORTUNITIES
Of Many Kinds
In Alphabetical Order —85-A

ORANGE juice stand, clears $300, $500, EZ terms. 934 Bartlett Bldg.

PARTNER wanted in busy auto paint and lacquer shop, as helper, shop is running over with work. Have contracts with dealers, more business than I can handle alone, experience not neces. Will teach business. Make $75 week each start. Sml. invest. 817 SOUTH GRAND.

PARTNER—Light mfg. co., now expanding. More work than we can turn out. Need steady factory workers. Prefer some one willing to take 60-day trial to see if both parties are satisfied. Salary $35 per wk. Small investment required. Fully secured. 406 S. MAIN. ROOM 610.

PARTNER—½ interest in one of the oldest business investment offices in L. A. Estab. since 1911. Prefer one that will take care of detail work. Will arrange $50 each per week. Experience not necessary. COWPER, 601 Hibernian Bldg., 408 Spring st.

Partner; Hollywood Mfg.
of high-class children's wear, selling to large dept. stores, needs active party with $1000 for expansion. Prefer someone with good personality. 406 SO. MAIN ST., Room 610.

PARTNER wanted—I have a patent on one of the most needed things in the radio industry. Now ready for market. $2000 req. fully secured. Returns 3 for 1. We invite full investigation. 1403 S. HILL ST.

PARTNER, Hollywood cafe, needs party to act as cashier and look after front end, must be honest, can't depend on hired help, now clearing $500 month. Inv. req. $3000 406 S. MAIN, ROOM 610.

PARTNER wanted. Restaurant on Ventura Blvd. nr. new studio, to take charge of front end. $150 for 1-3 interest. Address N. box 362, Times Branch.

PARTNER with $15,000 and Lumber or Contracting experience—Retiring—Will sell half established Wrecking and Lumber Business. Address C. box 118, Times Office.

PARTNER, assistant in sign shop. Good reliable man, handle front end of shop and meet public. No experience necessary. $300 inv. req.
406 S. MAIN ST. ROOM 610.

PARTNER wanted, absolutely best opening in city, $1000 req. Fully secured. Salary from start. You will never have another opening like this. Address O. box 403, Times Branch.

PARTNERS disagree, high class business for woman. Best location Beverly Hills. Sacrifice for immediate sale. Address A. box 204, Times Office.

PARTNER, lady, to take care of office. Have exclusive Pacific agency for reducing machine. $1200 cash investment. Salary guaranteed. Address B. box 42, Times Office.

PARTNER, cleaning & dyeing plant. Fully equipped. Employing 18 to 23 people. $6000 req. Want business man. 1030 S. BROADWAY.

PARTNER, pleasant estab. Holly'd business, nets $150 wk. each now. Inv. req. to be used in bus. Estb. branch stores. 6002 Hollywood Blvd.

PARTNER wanted in auto repair garage, as helper; experience not nec. if handy with tools; can clear $55 wk. each. Sml. inv. 817 S. Grand.

PARTNER mfg. fruit juices, cider, etc. Fuly equipt. Will stand invest. $1500 required. 4209 S. BDWY.

PARTNER, furniture mfg., estab. 2 yrs., now expanding. Need business man. $3500. 1030 S. BROADWAY.

PARTNER wanted with car in real estate office. I have good layout for someone. Address P.O. box 1137, L.A

PARTNER with $3000, alfalfa ranch. Address A. box 300, Times Office.

PARTNER, lady, health & reducing work, stand. bus. 1253½ W. 7TH.

POOL rm., 8 tables, nicely equipped, dandy loc. Will sac. for cash. Terms or trade for late mod. clear car or what? 128 E. 5TH ST.

RADIO factory, big profit, established business. $3500 cash. Write owner for appointment. Address A. box 218, Times Office.

RESTAURANT, 4 yrs. lease, low rent Seating capacity 50. Finest equipped place in Hollywood. 7 yrs. estab. business. Now clearing $25 to $35 a day. Stay in the place, try it; see for yourself. A bargain. Terms to the right party. Consider trade for property. 5516 Santa Monica Blvd.

RESTAURANT — A safe investment—Good location, good equipment, a year-around money maker — not a sensation, but good for $6000 a year profit. $3000 handles. Owner needs money quick. Address O. box 423, Times Branch.

RESTAURANT, $450 cash, rent $40, including living quarters, not opened yet, near new studio. Address N. box 542. Times Branch.

REST., seats 28. Rent $40. Opp. schl., end of car line. 823 Euclid ave., cor. Whittier Blvd.

RESTAURANT, good location on Figueroa. Ph. W. E. Blizzard. TR. 8705

REST., seats 22; ideal for cple. Sac. acc. health. 805½ W. 11TH ST.

ROAD HOUSE fully equipt. Dance, counter, booths, pr. rms. Busy Blvd. Estab. bus. Rent $40. Lease & stock All goes. Snap. $375 dn. Reason, domestic troubles. Owner. 12124 Wash. Blvd.

Shoe Store Partner
High grade merchandise. Ideal location. $4000. 1030 S. BROADWAY.

SOFT drinks, light lunches, cigars, etc. low rent, nr. Westlake Pk. Bargain. 634 S. Alvarado. Dr. 3753.

STATIONERY & office supply business in Pasadena. 1-4 interest in centrally located business. Estab. 20 yrs. $8000. Details to principals only. Address C. box 184, Times Office.

STATIONERY and printing business in L.A. for sale. Well established, averaging better than $100,000 retail yearly. In heart of business section. $20,000 cash will handle. Address N. box 379, Times Branch.

STATIONERY & OFFICE SUPPLIES Good lease, estab. 4 yrs. Best loca. in Hollywood. Sacrifice quick sale. Address X. box 163, Times Office.

SUPER-service station, A1, for sale. Good income. Call 1602 W. Adams.

TAILOR shop for sale. I am changing my line of business. Good loc. Estab. trade. Reas. rent. Will sell for $350. 2120½ W. PICO.

TAILORING & cleaning business, long established, doing $300 week. Reasonable. David's Gardens, Calif.

TAILOR shop & living-rm. Rent $25. Lg. lse. 2-hd. clothg. 903½ E. 7 st.

Theater Specialists
We finance, promote, lease new theaters, theater buildings. Also attractive list theaters for sale. GUS A. METZGER, 504 Story Bldg.

TRANSFER bus., 6 yrs. stand. 3 Ford trucks, Comp. Cheap. 504 E. 7TH ST.

TRAVEL Bureau, good for $50 more per wk. $400. Mercier. 513 Towne.

VARIETY store, $5000, doing $30,000. Clears $5000 year. Est. 6 years. See Irving Turner. 855 So. L. A. st.

WASH rack, grease rack & battery station centrally located, fully equipped, $30 mo. 3-yr. lease. 642 E WASHINGTON.

WHOLESALE retreading plant. Inspect and make offer. Easy terms acceptable. For appointment phone WH. 7375.

BUSINESS OPPORTUNITIES
Wanted —87

WE can sell your business hotel, apartment & rooming-house.
Why We Can
1st the oldest office in L. A.
2nd 16 years' experience.
3rd We can finance.
COWPER,
408 S. Spring st., Room 601.
Hibernian Bldg. TU. 1676.

CASH IN 10 DAYS
If your business is saleable. Buyers waiting. Experienced sales organizations. Bonded Brokers. F. Weiss Brokerage Co., 418 W. 9th St. VAndike 0193.

RESPONSIBLE party wants to take active part in GOING business. Can inv. $500-$1000. Promoters and agts. don't reply. Satisfied with small returns, but bus. must have solid foundation. Stores preferred. Address B. box 43, Times Office.

CAPITAL
Eastern affiliations Corp. Services & Finance Co., 212 W. 3rd st.

WE CAN SELL YOU OUT QUICKLY. Let us prove it. We give you action, service, results. ACTION SALES CO., 806 S. FIGUEROA. TU. 1992.

WANTED — ALL CLASSIFIED ADVERTISEMENTS FOR THE SUNDAY TIMES MUST BE RECEIVED BEFORE 7:30 P.M. SATURDAY.

$500 TO $5000 for gas sta. or lse. Consider any good bus. L. A. or near. 6002 Hollywood Blvd. GR. 3418.

LET US SELL YOUR BUSINESS FOR YOU. CALL TU. 7349. 1120 W. 8TH ST.

$3000 & Services to invest in some established business. Address B. box 262, Times Office.

WANTED to buy cash-&-carry market in or near Los Angeles. Call TH. 7541 before 9:30 a.m.

IF you need services and some money in estab. business write particulars. Address T. box 79, Times Office.

WANT modern dental equipment or established office. GL. 0165.

LEGALS

LEGAL NOTICES—
Bids, Proposals —88

NOT responsible for debts of my wife, Ruby. M. M. MAXWELL.